GEN

ALLEN COUNTY PUBLIC LIBRARY
3 1833 02495 6937

Gc 977.802 Sa227n
National Funeral Directors
Association.
Proceedings of the 68th
annual convention ...

PLEASE CHECK MATERIAL IN
BACK POCKET

The DIRECTOR

Volume XX FEBRUARY, 1950 Number 2

Two Sections - Section One

# PROCEEDINGS OF THE 68th ANNUAL CONVENTION

*and the*

# MEMBERSHIP ROSTER for 1949-1950

Held at St. Louis, Missouri
October 24, 25, 26, 27, 1949

NATIONAL FUNERAL DIRECTORS' ASSOCIATION
Of The United States, Inc.

*Proceedings*

of the

SIXTY-EIGHTH ANNUAL CONVENTION

# The National Funeral Directors' Association of the United States, Inc.

Held at

ST. LOUIS, MISSOURI

OCTOBER 24, 25, 26, 27, 1949

---

Also the Names of Officers and Delegates in Attendance

---

J. M. HOSKINS, Reporter
Chicago, Illinois

# CODE OF ETHICS

I

As funeral directors, we herewith fully acknowledge our individual and collective obligations to the public, especially to those we serve, and our mutual responsibilities for the proper welfare of the funeral service profession.

II

TO THE PUBLIC WE PLEDGE: vigilant support of public health laws; proper legal regulations for the members of our profession; devotion to high moral and service standards; conduct befitting good citizens; honesty in all offerings of service and merchandise, and in all business transactions.

III

TO THOSE WE SERVE WE PLEDGE: confidential business and professional relationships; cooperation with the customs of all religions and creeds; observance of all respect due the deceased; high standards of competence and dignity in the conduct of all services; truthful representation of all services and merchandise.

IV

TO OUR PROFESSION WE PLEDGE: support of high educational standards and proper licensing laws; encouragement of scientific research; adherence to sound business practices; adoption of improved techniques; observance of all rules of fair competition; to refrain from price advertising; maintenance of favorable personnel relations.

* * *

As an affiliate of our state and national association, we subscribe to the principles set forth in the Code of Ethics and pledge our best efforts to make them effective.

(Signed) . . . . . .
FUNERAL DIRECTOR

*This Code of Ethics is the property of the National Funeral Directors' Association of the United States, Inc., and may be displayed only by members of tha Association.*

*TABLE OF CONTENTS*

ACTIVITIES OF BOARD OF GOVERNORS ..... 19
Secretary, Harry J. Gilligan

ADDRESSES

Panel Discussion—Your Casket Display Room—Today's Solution of Tomorrow's Problem

Russell R. Davis, Springfield, Illinois ..... 19

Paul Buchanan, Indianapolis, Indiana ..... 28

Miles B. Martin, Mt. Morris, Michigan ..... 32

The Funeral Directors Part in Social Security—O. C. Pogge, Baltimore, Maryland ..... 52

What I Know About You—Ralph E. Houseman, Milwaukee, Wisconsin 61

No One's Axe to Grind But Yours—Howard C. Raether, Milwaukee, Wisconsin ..... 109

AUDITOR'S CERTIFICATION ..... 83, 87

BOARD OF GOVERNORS FOR 1949-50 ..... 5

CODE OF ETHICS ..... 2

COMMITTEES FOR 1949-50 ..... 8

CONSTITUTION AND BY-LAWS ..... 11

CONSTITUTION AND BY-LAWS COMMITTEE REPORT ..... 75

CREDENTIAL COMMITTEE REPORT ..... 76

DELEGATES AND OFFICERS AT 68th ANNUAL CONVENTION .. 120

EDUCATION COMMITTEE REPORT ..... 76

EXHIBIT COMMITTEE REPORT ..... 46

ELECTION OF OFFICERS ..... 67

EXECUTIVE SECRETARY'S REPORT ..... 114

INSURANCE COMMITTEE REPORT ..... 77

IN MEMORIAM ..... 4, 125

JOINT COMMITTEE ON MORTUARY EDUCATION REPORT .... 78

MEMBERSHIP COMMITTEE REPORT ..... 78

MEMORIAL SERVICE ..... 44

MODEL CASKET DISPLAY ROOM CHARTS ..... 20

OPEN FORUM DISCUSSION—NFDA PROGRAMS AND POLICIES 35

PAST PRESIDENTS OF NFDA ..... 9

PRESENTATION TO PAST PRESIDENT JAMES C. ORR ..... 82

PRESIDENT'S MESSAGE ..... 48

RESOLUTIONS COMMITTEE REPORT ..... 81

SECRETARY-TREASURER'S REPORT ..... 82

# In Memoriam

## ALABAMA

JOHN HENRY EVANS, Florala
MAYS C. VINSON, Anniston

## ARKANSAS

A. C. CHRISTESON, Harrison
LLOYD CORNWELL, Dardanelle
EDWIN FRANKLIN SISCO, Marshall

## CALIFORNIA

CECIL G. DEMME, Hanford
JOSHUA M. HADLEY, Visalia
HUGH C. GALLAGHER, Alameda
MARTIN J. HAIDER, Santa Barbara
GEORGE W. HOLTON, Long Beach

## CONNECTICUT

FRED J. AVERY, Williamtic
LOUIS F. BUCKMILLER, Naugatuck
FRANK H. BAKER, Stafford Springs
SIMON E. GANNON, Bridgeport
LOUIS P. RICHARDS, Bridgeport

## FLORIDA

DANA P. EISELSTEIN, Orlando
MICHAEL R. GOODING, Cross City
GRANDY BARNARD OVERTON, Plant City

## GEORGIA

MOSE BERNSTEIN, Athens
REID SAPPINGTON, Barnesville
M. H. HAISTEN, Griffin
G. HERBERT YARN, Atlanta

## ILLINOIS

ELMER E. EASLEY, Clay City
ESMER T. ESTERDAHL, Moline
WILLIAM ROBERT HANCOCK, Salem
JOHN A. HOEHN, Alton
WILLIAM HUNTMAN, Staunton
THOMAS C. JENKINSON, Jacksonville
C. C. LEONARD, Rantoul
H. R. McCARTY, Anna
LESTER A. MAIERHOFER, Ottawa
EDWARD W. TOBIN, SR., Waukegan
JOHN P. WILSON, Galesburg
JOHN B. WILTON, Peoria

## INDIANA

JAMES F. BAILEY, Indianapolis
GEORGE A. BERGMAN, Warren
FRANCIS H. BLACKWELL, Indianapolis
ARCH O. CARTER, Bedford
JESSE W. CURE, Martinsville
ARTHUR DAY, Bloomington
SIDNEY E. HAIGH, Madison
THOMAS L. HARRISON, Kewanna
ROBERT L. HENDERSON, Lafayette
AUGUSTUS KILTY, Huntington
ANDREW H. LYTLE, Madison
M. ROY MILLER, South Whitney
JOHN B. RICHARDSON, Monroe City
JULIAN H. SCHONE, Fort Wayne
WALTER H. SMITH, Versailles
C. B. STIVER, Goshen
HENRY WHEELER, Fort Branch

## IOWA

ALFRED DAHLSTROM, Des Moines
L. W. PATTERSON, Mason City
E. J. MILLER, Garwin
A. M. SUNDBERG, Madrid
MICHAEL A. O'TOOLE, Sioux City
HENRY WELIN, Boone
LELAND S. WENSEL, State Center

## KANSAS

ALBERT H. ACRE, Wakeeney
CLIFFORD CAREY, Burlingame
S. T. BOSTION, McPherson
HARRY E. PATTESON, Gardner
LLOYD N. BUIS, Atchison
FRANK SMITH, Stockton
FRANK WEBER, Ellinwood

## KENTUCKY

J. RAYMOND BARRETT, Louisville
W. HOBERT FRANKLIN, Marion
JIMMIE BLAIR, Hazard
W. E. PRICE, Elizaville
J. H. CRAWFORD, Corydon
JACK SMITH, Louisville
R. T. WILLIAMS, Hodgensville

## LOUISIANA

JOHN T. BURKE, Lake Charles

*Continued on Page 125*

## OFFICERS
## of the
## NATIONAL FUNERAL DIRECTORS' ASSOCIATION
## of the
## UNITED STATES, INC.

Elected at St. Louis, Missouri, October 26, 1949
for the Ensuing Year

---

### PRESIDENT

EDWARD A. MARTIN, Grand Junction, Colorado

### Vice-Presidents

First—JACK MARSHALL, Tilden, Nebraska
Second—H. FREMONT ALDERSON, New London, Connecticut

### Secretary

GEORGE A. BREWER, JR., Dallas, Texas

### Treasurer

HARRY J. GILLIGAN, Cincinnati, Ohio

### District Governors

THOS. B. GLEASON, Springfield, Massachusetts
W. J. M. HOLLAND, JR., Franklin, Virginia
RALEIGH J. HARRIS, Pontiac, Illinois
W. BRUCE DONALDSON, JR., Tifton, Georgia
FRED W. JOHNSTON, St. Paul, Minnesota
RALPH H. SMITH, Oklahoma City, Oklahoma
A. B. ECKERSELL, Rigby, Idaho
E. A. LARKIN, Ogden, Utah

### Past President

RONALD C. JONES, Scranton, Pennsylvania

EDWARD A. MARTIN
*President*
Grand Junction, Colorado

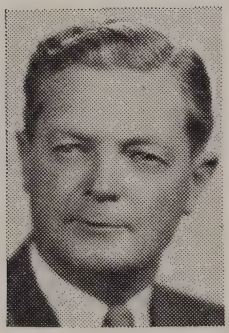

JACK MARSHALL
*First Vice-President*
Tilden, Nebraska

H. FREMONT ALDERSON
*Second Vice-President*
New London, Connecticut

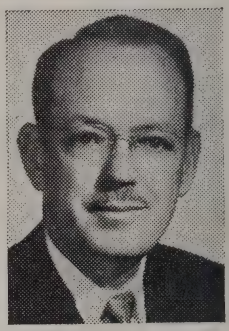

GEORGE A. BREWER, JR.
*Secretary*
Dallas, Texas

HARRY J. GILLIGAN
*Treasurer*
Cincinnati, Ohio

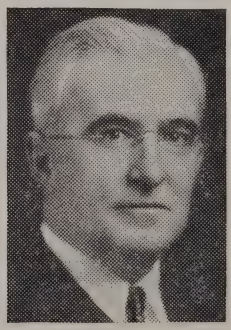

JAMES R. CLARK
*General Counsel*
Cincinnati, Ohio

HOWARD C. RAETHER
*Executive Secretary*
Milwaukee, Wisconsin

RONALD C. JONES
*Past-President*
Scranton, Pennsylvania

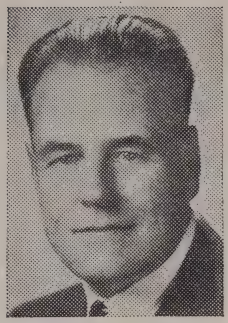

THOMAS B. GLEASON
*First District Governor*
Springfield, Massachusetts

W. J. M. HOLLAND, JR.
*Second District Governor*
Franklin, Virginia

RALEIGH J. HARRIS
*Third District Governor*
Pontiac, Illinois

W. BRUCE DONALDSON, JR.
*Fourth District Governor*
Tifton, Georgia

FRED W. JOHNSTON
*Fifth District Governor*
St. Paul, Minnesota

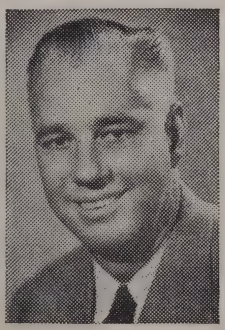

RALPH H. SMITH
*Sixth District Governor*
Oklahoma City, Oklahoma

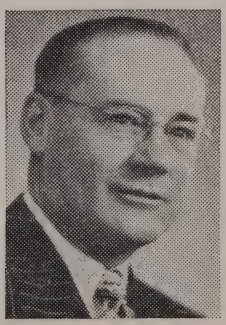

A. B. ECKERSELL
*Seventh District Governor*
Rigby, Idaho

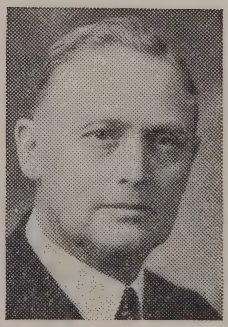

E. A. LARKIN
*Eighth District Governor*
Ogden, Utah

## N.F.D.A. COMMITTEES

*Constitution and By-Laws*

John S. Rhodes, Chairman.....St. Petersburg, Florida
W. Douglas Allen.....Murray, Utah
Harold T. Anderson.....Rugby, North Dakota
George E. Johnson.....Appleton, Wisconsin
O. C. Johnson.....Yuma, Arizona

*Education*

S. E. Ross, Chairman.....Reno, Nevada
Ronald C. Jones.....Scranton, Pennsylvania
Don L. Reynolds.....Bremerton, Washington

*Exhibit*

H. Fremont Alderson, Chairman...New London, Connecticut
John N. Gennerich (2 Years).....New York City, N. Y.
Ward Runyan (1 Year).....Louisburg, Kansas

*Insurance*

Leon T. Wahl, Chairman.....Kansas City, Missouri
Lloyd Allnutt.....Greeley, Colorado
R. Marshall Loving.....Covington, Virginia

*Joint Committee on Mortuary Education*

Willmer G. Schmidt, (1 Year) Chairman.....Milwaukee, Wis.
Ralph S. Millard, (2 Years).....Cleveland, Ohio
S. E. Ross, (3 Years).....Reno, Nevada

*Membership*

Herbert R. Wald, Chairman.....Indianapolis, Indiana
Elmer E. Barnett.....La Grange, Georgia
Edward H. Bishop.....Bridgeport, Connecticut
Leonard Davis.....Okmulgee, Oklahoma
Jack Henderson..... Pocatello, Idaho
John Hermanson.....Dell Rapids, South Dakota
Thos. E. Johnson.....Las Vegas, New Mexcio
R. C. Swetnam.....Covington, Kentucky
Stanley Vaughan.....Parkersburg, West Virginia

## PAST PRESIDENTS

*CHARLES L. BENJAMIN.....Saginaw, Mich.
Elected at Rochester, N. Y., June 22, 1882.
Re-elected at Cincinnati, Ohio, June 27, 1883.

*OSCAR N. CRANE.....Canandaigua, N. Y.
Elected at Chicago, Ill., October 2, 1884.

*HUDSON SAMSON.....Pittsburgh, Pa.
Elected at Philadelphia, Pa. October 8, 1885.
Re-elected at Cleveland, Ohio, October 7, 1886.

*Robert R. Bringhurst.....Philadelphia, Pa.
Elected at Pittsburgh, Pa., October 6, 1887.
Re-elected at Baltimore, Md., October 4, 1888.
Re-elected at Toronto, Ont., October 3, 1889.
Re-elected at Omaha, Nebr., October 2, 1890.

*JOSEPH W. LAUBE.....Richmond, Va.
Elected at Richmond, Va., October 8, 1891.
Re-elected at Louisville, Ky., October 6, 1892.

*S. MERRIT HOOK.....New York City, N. Y.
Elected at Detroit, Mich., October 5, 1893.

*W. P. HOHENSCHUH.....Iowa City, Iowa
Elected at St. Louis, Mo., October 3, 1894.
Re-elected at Atlanta, Ga., October 3, 1895.

*JOHN H. SHARER.....Alliance, Ohio
Elected at Boston, Mass., October 15, 1896.
Re-elected at Milwaukee, Wis., October 14, 1897.

*FRANCKE W. DICKINSON.....Springfield, Mass.
Elected at Omaha, Nebr., October 6, 1898.

*JOSIAH S. PEARCE.....Ardmore, Pa.
Elected at Cincinnati, Ohio, October 12, 1899.

*PERCY B. DIXON.....Mobile, Ala.
Elected at Denver, Colo., October 5, 1900.

*FRED HULBERG.....New York City, N. Y.
Elected at Charleston, S. C., October 11, 1901.

J. H. MCCULLY.....Palo Alto, Calif.
Elected at Milwaukee, Wis., October 9, 1902.

*J. M. CONNELLEY.....Charleston, S. C.
Elected at Minneapolis, Minn., August 21, 1903.

*L. M. PENWELL.....Topeka, Kans.
Elected at St. Louis, Mo., October 13, 1904.

*L. T. CHRISTIAN.....Richmond, Va.
Elected at Niagara Falls, N. Y., October 12, 1905.

*D. B. QUINLAN.....Chicago, Ill.
Elected at Chicago, Ill., September 7, 1906.

*A. EICKELBERG.....New York City, N. Y.
Elected at Norfolk, Va., October 10, 1907.

*W. D. FARLEY.....Battle Creek, Mich.
Elected at Indianapolis, Ind., October 8, 1908.

*GEORGE L. THOMAS.....Milwaukee, Wis.
Elected at Portland, Ore., October 1, 1909.

*CHARLES A. MILLER.....Cincinnati, Ohio
Elected at Detroit, Mich., October 1, 1910.

*J. W. COOKERLY.....Walla Walla, Wash.
Elected at Atlantic City, N. J., September 22, 1911.

*GEORGE CHANDLER PAUL.....Philadelphia, Pa.
Elected at Chattanooga, Tenn., October 5, 1912.

*JAMES J. MCLARNEY.....New York City, N. Y.
Elected at Milwaukee, Wis., October 10, 1913.

*GEORGE W. LUNT.....San Francisco, Calif.
Elected at New Orleans, La., October 30, 1914.

*CHARLES H. WATKINS, JR.....Wheeling, W. Va.
Elected at San Francisco, Calif., October 15, 1915.

---

*Deceased

*M. H. ALEXANDER.....St. Louis, Mo.
Elected at Columbus, Ohio, October 13, 1916.

*CHAS. C. REEL.....Pittsburgh, Pa.
Elected at Jacksonville, Fla., November 17, 1917.

*JOHN MAAS.....Louisville, Ky.
Elected at Grand Rapids, Mich., October 4, 1918.

*JOHN F. MARTIN.....Elizabeth, N. J.
Elected at Atlantic City, N. J., September 12, 1919.

*FRANK L. KETCHAM.....Chicago, Ill.
Elected at Springfield, Mass., September 17, 1920.

C. ALBERT ROTH.....Little Rock, Ark.
Elected at San Antonio, Tex., October 14, 1921.

*CHARLES J. DILLON.....Hartford, Conn.
Elected at Denver, Colo., September 30, 1922.

*FRED P. SCHOEDINGER.....Columbus, Ohio
Elected at Pittsburgh, Pa., October 18, 1923.
Re-elected at St. Paul, Minn., October 9, 1924.

MARTIN W. HYSONG.....Washington, D. C.
Elected at West Baden, Ind., October 8, 1925.

*COLBY E. SMITH.....Dallas, Tex.
Elected at Washington, D. C., October 8, 1926.

*HENRY BOSSE.....Louisville, Ky.
Elected at Cincinnati, Ohio, October 13, 1927.

HARRY J. GILLIGAN.....Cincinnati, Ohio
Elected at Kansas City, Mo., October 18, 1928.
Re-elected at Atlantic City, N. J., September 19, 1929.

THOMAS S. WRIGHT.....Temple, Tex.
Elected at Atlanta, Ga., October 16, 1930.

*JOHN T. SKELTON.....Sacramento, Calif.
Elected at Detroit, Mich., October 8, 1931.

JOHN W. MATTLE.....Rochester, N. Y.
Elected at Milwaukee, Wis., September 29, 1932.

BERT S. GADD.....Indianapolis, Ind.
Elected at Rochester, N. Y., October 12, 1933.

*JOSEPH L. GALEN.....Philadelphia. Pa.
Elected at New Orleans, La., October 18, 1934.
Re-elected at Cleveland, Ohio, October 23, 1935.

JOHN S. RHODES.....St. Petersburg, Fla.
Elected at Louisville, Ky., October 15, 1936.

SAMUEL J. WATERS.....New York City, N. Y.
Elected at Minneapolis, Minn., September 23, 1937.

CHAS. W. PORTERFIELD.....Holton, Kans.
Elected at New York City, N. Y., October 13, 1938.

JOHN W. EBERLE.....Pasadena, Calif.
Elected at Oklahoma City, Okla., October 5, 1939.

GEORGE A. BREWER, JR.....Dallas, Tex.
Elected at San Francisco, Calif., October 24, 1940.

JACOB VAN'T HOF.....Grand Rapids, Mich.
Elected at St. Louis, Mo., October 16, 1941.
Re-elected at Detroit, Mich., October 8, 1942.

J. LEO REDGATE.....Bridgeport, Conn.
Elected at Chicago, Ill., October 21, 1943.

R. P. LEE.....Minneapolis, Minn.
Elected at Cincinnati, Ohio, September 28, 1944.

JOHN E. DRUMMEY.....Seattle, Wash.
Elected at Chicago, Ill., November 7, 1945.

JAMES C. ORR.....El Paso, Texas
Elected at Indianapolis, Ind., October 3, 1946.

JOHN W. GENNERICH.....New York City, N. Y.
Elected at Boston, Mass., October 2, 1947.

RONALD C. JONES.....Scranton, Pa.
Elected at Detroit, Mich., October 13, 1949.

---

*Deceased

# CONSTITUTION OF THE NATIONAL FUNERAL DIRECTORS' ASSOCIATION OF THE UNITED STATES, INC.

Adopted at Detroit, Michigan, October 14, 1948

## Article I

## NAME

The name of this organization shall be the NATIONAL FUNERAL DIRECTORS ASSOCIATION OF THE UNITED STATES, INC.

## Article II

## OBJECTS

The objects of this National Association are as follows: To cultivate and promote the art and science of funeral directing and embalming; to elevate and sustain the professional character and education of funeral directors and embalmers; to encourage among them mutual improvement, social intercourse and good will; to enlighten public opinion in relation to funeral service and to the necessity and desirability of enacting and enforcing proper, just and uniform laws pertaining to funeral directing and embalming in the several states and territories; to acquire property for the purpose for which this corporation was organized, by purchase, deed, gift, devise, bequest or otherwise, and to hold and administer the same; to publish reports and treatises; and collectively, to represent, have cognizance of, and safeguard the common interests of its members and to foster among them high professional ideals of public service.

## Article III

## MEMBERS

Section 1—The members of this National Association shall be of the white race and shall consist of three classes: constituent state and territorial associations, members-at-large, and contributing members.

Section 2—CONSTITUENT STATE AND TERRITORIAL ASSOCIATIONS:

State and territorial associations which are recognized as the representative funeral directing and embalming associations of the several states or territorial possessions of the United States or the District of Columbia which have obtained or may hereafter obtain charters from this National Association shall be recognized as constituent associations and the members of such constituent associations shall be members of this National Association.

Section 3—MEMBERS-AT-LARGE:

In those states of the United States and in its territorial possessions, or the District of Columbia, where no representative association of funeral directors and embalmers exists or where such representative association does exist but does not have a charter as a constituent association of this National Association, licensed funeral directors of the white race residing in such states or territories may become members-at-large by making written application to the Secretary, paying the dues and subscribing to the Code of Ethics of this National Association.

Section 4—CONTRIBUTING MEMBERS:

Any person of the white race who is a member in good standing of a constituent association or who is a member-at-large may become a contributing member by paying, in addition to the annual dues, the sum of $25.00 or more to this National Association. Such contributing member shall not be entitled to any additional rights or privileges by reason of such contribution.

## Article IV

## OFFICERS

Section 1—The officers of this National Association shall be a President, two Vice-Presidents, a Secretary and a Treasurer. The offices of Secretary and Treasurer may be held by one or two persons as the House of Delegates may see fit and each of said officers must be a member of a constituent association in good standing and must be actively engaged in the practice of the profession of funeral directing.

Section 2—The officers shall be elected annually by the House of Delegates to serve for one year or until their respective successors shall have been elected and installed. The officers shall assume office at the first meeting of the Board of Governors following their installation.

## Article V

## BOARD OF GOVERNORS

Section 1—There shall be within this National Association a body known as the Board of Governors which shall consist of the following: The President, the immediate past President, First and Second Vice-Presidents, the Secretary, the Treasurer, and eight District Governors, each of whom shall be a member of a constituent association in good standing, actively engaged in the profession of funeral directing.

Section 2—The eight District Governors shall be elected bi-annually by the House of Delegates to represent the District in which their constituent association is located, and of which District they must be residents, and shall serve for two (2) years or until their respective successors shall have been elected and installed.

Section 3—Nominations and seconds to nominations for the office of District Governor shall be made by Delegates from the District to be represented by the nominee.

Section 4—No member of the Board of Governors shall serve more than two successive terms in the same office, with the exception of the Treasurer.

Section 5—DISTRICTS: The constituent associations shall be grouped into eight geographical districts as follows:

District No. 1

Connecticut, Maine, Massachusetts, New Hampshire, New York, Rhode Island, and Vermont.

District No. 2

Delaware, Maryland, New Jersey, Pennsylvania, Virginia, and West Virginia.

District No. 3

Illinois, Indiana, Kentucky, Michigan, Ohio, and Wisconsin.

District No. 4

Alabama, Georgia, Florida, Mississippi, North Carolina, Tennessee, and South Carolina.

District No. 5

Iowa, Kansas, Minnesota, Missouri, Nebraska, North Dakota, and South Dakota.

District No. 6

Arkansas, Louisiana, Oklahoma, and Texas.

District No. 7

Idaho, Montana, Oregon, Washington, and Wyoming.

District No. 8

Arizona, California, Colorado, Nevada, Utah, and New Mexico.

Section 6—Governors for Districts Two, Five, Six and Eight shall be elected at the 1948 annual convention and Governors for Districts One, Three, Four, and Seven shall be elected at the next succeeding annual convention and their successors shall be elected thereafter every two (2) years.

Section 7—POWERS: The Board of Governors, while the House of Delegates is not in session shall have the power and it shall be its duty to manage and control the affairs and all funds of this National Association and of its committees; to elect constituent associations and members-at-large to membership in this National Association; determine whether any constituent association is entitled to good standing; to employ such personnel as may be required for the efficient operation of this National Association; to make appointments to fill any vacancies which may occur on the Board of Governors due to death, resignation or removal; and to perform such other duties as are prescribed by law governing directors of corporations.

## Article VI

## HOUSE OF DELEGATES

Section 1—There shall be within this National Association a body known as the House of Delegates. It shall be the representative Body of the constituent associations and the members-at-large. It shall exercise all the legislative powers and transact all the business of this National Association not otherwise provided for in this constitution and in its accompanying By-Laws and shall elect the officers and the District Governors.

Section 2—COMPOSITION: The House of Delegates shall be composed of the following:

a. The officers of this National Association and its District Governors.
b. All Past Presidents of this National Association.
c. The President and Secretary of each of the constituent associations or their duly qualified alternates.
d. Delegates and alternates from each constituent association of the white race and who are actively engaged in the profession of funeral directing, the number of which will be arrived at in the manner hereinafter provided for.

Section 3—DELEGATES: Each constituent association shall be entitled to one delegate for its first twenty-five (25) members, or major fraction thereof, and one additional delegate for each additional fifty (50) members or major fraction thereof.

## Article VII

## ANNUAL CONVENTIONS

Section 1—This National Association shall hold a Convention each year at such time and place as shall have been selected by the Board of Governors.

Section 2—The time and place of each Annual Convention shall be determined by the Board of Governors at least two years in advance of such meeting.

## Article VIII

## DUES AND REPORTS

Section 1—DUES: Each constituent association shall pay to the Treasurer of this National Association annual per capita dues in the sum of $7.50 for each of its members of the white race in good standing. Such dues shall be paid within thirty (30) days after the constituent association's annual convention and the dues so paid shall constitute the constituent association's dues in advance to this National Association for the fiscal year of said constituent association in which such dues are paid.

Section 2—REPORTS: Each constituent association shall forward to the Secretary of this National Association an annual report on forms furnished to them by the Secretary of this National Association containing the following information: The names and addresses of its officers; the names and address

of its members for whom per capita dues are being paid; the opening and closing dates of its fiscal year; the names and addresses of its authorized delegates and alternates to the House of Delegates of this National Association; the names and addresses of its members who died during the year and the date of death of each. These reports shall be filed as of the close of the constituent association's fiscal year and not later than thirty (30) days following its annual convention.

Section 3—PENALTY: The penalty for failure to comply with the provisions of Section 1 and 2 of this article shall be suspension with forfeiture of all rights in this National Association. Any constituent association upon which such penalty shall be imposed may become reinstated upon fully complying with the requirements set forth in Sections 1 and 2 of this article provided that the Board of Governors of this National Association may for good cause extend the time for the furnishing of such information and the payment of the dues set out in Sections 1 and 2 herein.

### Article IX

### AMENDMENTS

Section 1—This constitution may be amended by the House of Delegates at any annual convention of this National Association by a two-thirds majority of the number of its voting members present, provided that any amendment shall not be presented and acted upon on the same day, and provided further that no amendment shall be presented or acted upon until it has first been publicized in the official bulletin of this association thirty (30) days prior to the annual convention at which it is presented for adoption.

## BY-LAWS OF THE NATIONAL FUNERAL DIRECTORS' ASSOCIATION OF THE UNITED STATES, INC.

### MEMBERSHIP

### Chapter I

Section 1—CONSTITUENT STATE AND TERRITORIAL ASSOCIATIONS:

This National Association may, by action of its Board of Governors, grant a charter to a state or territorial association which has a membership of twenty-five (25) or more of the white race who are actively engaged in the profession of funeral directing and in which state or territorial possession of the United States there is no constituent association in good standing.

Section 2—MEMBERS-AT-LARGE:

A partnership, corporation or other legal person may qualify for membership-at-large by designating one or more of the partners or officers of such partnership, corporation or legal person as the representative member or members-at-large of such legal person, provided the payment of dues for each person designated and other requirements have been complied with.

### Chapter II

### OFFICERS

Section 1—PRESIDENT:

a. The President shall preside at all meetings of the House of Delegates and the Board of Governors but shall have no vote therein except in the event of a tie.

b. He shall have the power, with the consent of the Board of Governors, to call special meetings of this association.

c. He shall appoint, with the consent of the Executive Committee, necessary committees.

d. In addition he shall perform all such duties as established customs and procedure require.

Section 2—VICE-PRESIDENTS:

The Vice-Presidents shall be designated as first and second. They shall assist the President and shall officiate in his place when necessary in the order of their seniority. In the event of a vacancy in the office of President, the first Vice-President shall succeed.

Section 3—SECRETARY:

a. The Secretary, in addition to the duties ordinarily devolving on the Secretary of a corporation, shall give notice of the time and place of annual and special meetings of the House of Delegates and the Board of Governors.

b. He shall keep the minutes of the House of Delegates and of the Board of Governors.

c. The Secretary may receive such salary as may be fixed by the Board of Governors.

Section 4—TREASURER:

a. The Treasurer shall be the custodian of all monies, securities and deeds belonging to this National Association and shall hold the same subject to the direction and supervision of the Board of Governors.

b. He shall give a surety bond for the faithful performance of his duties, the amount of which bond shall be determined by the Board of Governors.

c. He shall perform such other duties as may be directed by the Board of Governors.

d. The Treasurer may receive such compensation as may be fixed by the Board of Governors.

## Chapter III

## BOARD OF GOVERNORS

Section 1—DUTIES:

a. The Board of Governors shall meet immediately after the close of the annual meeting of this National Association.

b. The Board of Governors shall have charge of all matters pertaining to the annual conventions of this National Association.

c. The Board of Governors shall report its activities and decisions to the House of Delegates and shall present certified audited statements of this National Association's financial affairs.

d. The Board of Governors shall employ an Executive Secretary and such other employees as, in its opinion, are necessary and shall fix and determine the length of service, not to exceed two years, and the compensation of all employees of this National Association.

e. The President or any four members of the Board of Governors may call a special meeting of the Board by giving written notice of such meeting to each Board member at least three days in advance of such meeting.

Section 2—QUORUM: A majority of the Board of Governors shall constitute a quorum and a majority vote of those present at any meeting shall be required for the passage of a resolution or motion.

## Chapter IV

## HOUSE OF DELEGATES

Section 1—QUORUM: Twenty (20) constituent associations represented by seventy-five (75) qualified delegates shall constitute a quorum.

Section 2—PROCEEDINGS: The House of Delegates shall be governed in its proceedings by Roberts Rules of Order when not in conflict with the Constitution and By-Laws of this National Association.

Section 3—ELECTIONS: The election of the officers and District Governors of this National Association shall be by a majority vote by ballot of those present.

Section 4—VOTING:

a. All ballots shall be cast by roll call of the constituent associations certified in the report of the Credentials Committee. The authorized number of votes of each constituent association may be cast by its delegates present and voting. Votes of the officers, District Governors and Past Presidents shall be cast with and in addition to the votes of the constituent association of which they are members.

b. Whenever there are more than two candidates for the same office and no candidate receives a majority of all votes cast, the candidate receiving the lowest vote shall be dropped and a new vote taken.

## Chapter V

## COMMITTEES

Section 1—EXECUTIVE COMMITTEE:

There is hereby established an Executive Committee of three members which shall consist of the President, the first Vice-President, and a third member to be appointed by the Board from its membership, which committee's duties, in addition to those herein designated, shall be prescribed by the Board of Governors.

Section 2—CREDENTIALS COMMITTEE:

The president shall appoint a Credentials Committee whose duty it shall be to report the names of the constituent associations, Past Presidents, officers and members of the Board of Governors entitled to seats in the House of Delegates in the first session of an annual convention and shall submit a final report prior to the election of officers.

Section 3—OTHER COMMITTEES:

a. The present and existing committees known as Joint Committees on Mortuary Education and the Exhibit Committee shall continue at the discretion of the House of Delegates and the present incumbents shall serve for the terms to which they were appointed and the successors to the present incumbents shall be appointed by the President with the advice and consent of the Executive Committee. The duties of these committees shall be as defined by the House of Delegates.

b. The President shall appoint such other committees by and with the consent of the Executive Committee as may be deemed necessary for the proper functioning of this National Association.

## Chapter VI

## AMENDMENTS

These By-Laws may be amended by the House of Delegates at any annual convention of this National Association by a two-thirds majority vote of the number of its voting members present, provided that any amendment shall not be presented and acted upon on the same day and provided further that no amendment shall be presented or acted upon until it has first been publicized in the official bulletin of this National Association thirty (30) days prior to the annual convention at which it is presented for adoption.

# 1949 STATE ASSOCIATION OFFICIALS

## ALABAMA

PRESIDENT.....T. Flint Gray, Anniston
SECRETARY.....George Ingelright, Sheffield

## ARIZONA

PRESIDENT.....Frank B. Carroon, Nogales
Carroon Mortuary
SECRETARY.....Jack Hausner, Chandler
Box 386-A

## ARKANSAS

PRESIDENT....Avery E. Shinn, Russellville
SECRETARY....C. Albert Roth, Little Rock
815 Main Street

## CALIFORNIA

PRESIDENT..Hamilton J. Stevens, Pasadena
95 N. Marengo Ave.
SECRETARY...Lloyd H. Truman, Oakland 9
2935 Telegraph Ave.
EXEC. SECY....J. Wilfred Corr, Pasadena 16
Box 22

## COLORADO

PRESIDENT....Ralph E. Peacock, La Junta
401 Raton St.
SECRETARY....Arthur J. Alcorn, Denver 6
Box 66, Capitol Hill Sta.

## CONNECTICUT

PRESIDENT....Merrill G. Scott, Terryville
69 Main St.
SECRETARY.Edward H. Bishop, Bridgeport 5
1139 Fairfield Ave.

## DELAWARE

PRESIDENT.....Russell O. Griffith,
1406 New Road, Wilmington 182
SECRETARY....John F. Yasik, Wilmington
607 S. Harrison St.

## FLORIDA

PRESIDENT.....R. Gordon Brisson, Sanford
SECRETARY....M. W. Gerhardt, Miami 35
1311 S. 1st St.
EXEC. SECY.....Edwin A. Mawhinney,
P. O. Box 1103, Jacksonville 1

## GEORGIA

PRESIDENT.....Dan C. Flinn, Atlanta
274 Ivy St., N.E.
SECRETARY...Elmer E. Barnette, La Grange

## IDAHO

PRESIDENT.....John Alsip, Nampa
SECRETARY.....Jack Henderson, Pocatello
217 S. Arthur Ave.

## ILLINOIS

PRESIDENT.....Robert H. Streeper, Alton
2521 Edwards St.
SECRETARY.....Forest G. Wikoff, Decatur
515 W. Wood Street
EXEC. SECY...Eugene F. Foran, Decatur 60
475 Citizens Bldg.

## INDIANA

PRESIDENT..Raymond E. Needham, Marion
814 S. Adams St.
SECRETARY.Herbert R. Wald, Indianapolis 2
1637 N. Illinois Ave.

## IOWA

PRESIDENT.....Harley J. Wood, Iowa Falls
SECRETARY..Iver G. Newlen, Des Moines 14
1427 Woodland Ave.

## KANSAS

PRESIDENT....Ward B. Runyan, Louisburg
SECRETARY.....Wm. Cochran III, Wichita
EXEC. SECY.....Harry E. Jolley, Topeka
414 Capitol Fed. Bldg.

## KENTUCKY

PRESIDENT.....Jerome H. Harris, Paducah
302 N. 6th St.
SECRETARY.....R. C. Swetnam, Covington
1515 Scott Blvd.

## LOUISIANA

PRESIDENT...Frances Delhomme, Lafayette
509 Lee Ave.
SECRETARY.....Robert L. Laudumiey,
1225 N. Rampart St., New Orleans

## MAINE

PRESIDENT.....Howard W. Mayo, Bath
SECRETARY.Edmund F. Longley, Waterville
5 Park St.

## MARYLAND

PRESIDENT.Paul A. Heemann, Baltimore 14
6067 Harford Rd.
SECRETARY.....Charles E. Delosier
28 E. 25th St., Baltimore 18

## MASSACHUSETTS

PRESIDENT.....John T. Stringer, Wakefield
29 Albion St.
SECRETARY..Thos. B. Gleason, Springfield 9
734 State St.
EXEC. SECY.....L. Sheldon Daly, Boston 8
16 Court St.

## MICHIGAN

PRESIDENT....Miles B. Martin, Mt. Morris
1146 Genesee St.
SECRETARY.....Lawrence Van Zee
1330 Plainfield Ave., N.E.,
Grand Rapids
EXEC. SECY..Wm. S. Carpenter, Lansing 12
750 Main St., E.

## MINNESOTA

PRESIDENT.....V. E. Hansen, Wells
SECRETARY...Harry Hanson, Minneapolis
1200 W. Broadway
EXEC. SECY...Eugene Young, Minneapolis 2
512 Andrus Bldg.

## MISSISSIPPI

PRESIDENT....N. J. Brantley, Olive Branch
SECRETARY.....Louis L. Boyd, Meridian
Webb Funeral Home

## MISSOURI

PRESIDENT.....Joseph W. Clark, St. Louis
1125 Hodiamont
SECRETARY.....Corley Thompson, Neosho
307 E. Main
EXEC. SECY.....John D. Evans, St. Clair
Box 38

MONTANA

PRESIDENT.....Forrest V. Retz, Helena
SECRETARY.....Ralph J. Conrad, Helena
732 Breckenridge

NEBRASKA

PRESIDENT....Vernon Kuhns, North Platte
SECRETARY.....W. O. Samuelson, Omaha
P. O. Box 743

NEVADA

PRESIDENT.....G. Alfred Rogers, Reno
220 W. Second St.
SECRETARY.....Silas E. Ross, Reno
101 West 4th St.

NEW HAMPSHIRE

PRESIDENT.....Edward Kelley, Concord
209 N. Main St.
SECRETARY.....Francis H. Shepard, Tilton
5 School St.

NEW MEXICO

PRESIDENT.Lawrence Hanlon, Albuquerque
SECRETARY.Thomas A. Johnsen, Las Vegas

NEW YORK

PRESIDENT...L. P. Pulling, Ellenville
SECRETARY...Edward E. Haubner, Rochester 11, 828 Jay Street
EXEC. SECY...Geo. Goodstein, New York 17, 369 Lexington Ave.

NORTH CAROLINA

PRESIDENT.....W. D. Towson, Murphy
SECRETARY.....John L. Rusher, Salisbury
EXEC. SECY.....Clyde O. Robinson, Raleigh
1003 Capital Club Bldg.

NORTH DAKOTA

PRESIDENT....Harold T. Anderson, Rugby
SECRETARY.....T. A. Wonder, McVille

OHIO

PRESIDENT.....J. A. Shaidnagle, Massillon
SECRETARY.....Blair Strawser, Blue Ash
EXEC. SECY...Jerry Z. Gordon, Columbus 15
2600 Le Vegue — Lincoln Lawn

OKLAHOMA

PRESIDENT...Wm. F. Bernhardt, Stillwater
SECRETARY.....Leonard Davis, Okmulgee

OREGON

PRESIDENT.....Chas. W. Claggett, Salem
SECRETARY....L. L. Snodgrass, La Grande
1508 Fourth
EXEC. SECY.....Mrs. Beatrice Barclay
265 Multnomah Hotel

PENNSYLVANIA

PRESIDENT.Willard L. Gruver, Coopersburg
Main and Oxford Sts.
SECRETARY.....John R. Donahue,
5400 Market St., Philadelphia 39
EXEC. SECY.....Lewis W. Price, Harrisburg
36 North Third St.

RHODE ISLAND

PRESIDENT...Frank P. Trainor, Providence
859 Broad Street
SECRETARY...Edward L. Keefe, Providence
168 Academy Ave.

SOUTH CAROLINA

PRESIDENT.....Neal Folk, Williston
SECRETARY.....Luther Pruitt, Honea Path
EXEC. SECY.....William B. Love, Columbia
Jefferson Hotel

SOUTH DAKOTA

PRESIDENT.....Alfred Paetznick, Groton
SECRETARY...John Hermanson, Dell Rapids

TENNESSEE

PRESIDENT.....Paul Cook, Bristol
Box 615
SECRETARY.....Ed. H. Hooper, Cookeville

TEXAS

PRESIDENT..Romney Rudolph, Waxahachie
307 N. Franklin
SECRETARY.....LeRoy Rader, Kilgore
Rader Funeral Home
EXEC. SECY.....Hugo Swan, Dallas 4
3121 Routh St.

UTAH

PRESIDENT.....Clyde Lindquist, Ogden
3408 Washington Blvd.
SECRETARY.....Ralph Wing, Lehi
118 E. Main St.
ASSISTANT SEC'Y.....Mrs. Wynn Raleigh,
32 Exchange Place, Salt Lake City

VERMONT

PRESIDENT....George H. Bryce, Springfield
99 Summer St.
SECRETARY.....Frederick L. Terrien
Essex Junction

VIRGINIA

PRESIDENT..R. Marshall Loving, Covington
SECRETARY.....A. Raymon Thacker
Scottsville

WASHINGTON

PRESIDENT..Dan J. Hennessey, Spokane 13
N. 2203 Division
SECRETARY...Pike C. Stockham, Seattle 5
7217 Woodlawn Ave.
EXEC. SECY..Mrs. Olive Halvorsen, Seattle 1
211 Orpheum Bldg.

WEST VIRGINIA

PRESIDENT..John D. Altmeyer, Wheeling
SECRETARY.....Stanley N. Vaughan
Parkersburg
EXEC. SECY.....H. Eugene Merrill,
Strong Bldg., Parkersburg

WISCONSIN

PRESIDENT.....E. J. Overton, Janesville
SECRETARY....D. L. Goodrich, Menominee
321 Main St.
EXEC. SECY..Harold J. Ruidl, Milwaukee 8
5920 W. North Ave.

WYOMING

PRESIDENT.....Carl H. Horstman, Casper
SECRETARY...Mrs. Ruth C. Martin, Buffalo

## MONDAY MORNING
## October 24, 1949
## Assembly Hall — Kiel Auditorium

The 68th Annual Convention of the National Funeral Directors Association of the United States was called to order at 10:00 A.M., Monday, October 24, 1949, President Ronald C. Jones presiding.

*President Jones:* Ladies and gentlemen, it is 10:00 o'clock and I am going to call the meeting to order and then, because of the number of people who are downstairs endeavoring to register, I am going to declare a recess of fifteen to twenty minutes.

Mr. Jack Marshall of Nebraska is going to play the piano and Mr. Bernard Vessey of Colorado is going to lead us in singing.

. . . Mr. Vassey led in group singing . . .

*President Jones:* Ladies and gentlemen, I am going to ask you to come to order. I wish to thank Mr. Vessey of Colorado, and Mr. Marshall of Nebraska, for this fine music. Mr. Marshall is our second vice-president.

You know how hard it is to call a meeting on time when you particularly know there are people downstairs who have not been able to register yet. Thanks to Mr. Vessey and Mr. Marshall for helping us out.

It is indeed a privilege for me as President of the National Funeral Directors Association to open the first session of this our 68th Annual Convention.

For some time there have been those who felt that our National Association should sponsor a merchandise clinic as part of the Annual Convention program. These suggestions have materialized into the plans for the program which is about to be presented to you. Inasmuch as the Model Casket Display Room is a part of the exhibit, the setting up of this display room and the panel discussion relating to it has been the work of the Exhibit Committee. Therefore, I would like to turn this meeting over to the Exhibit Committee Chairman, Mr. H. Fremont Alderson of New London, Connecticut, who in addition to being Chairman of the Exhibit Committee, is the Governor of District 1. Mr. Alderson. (Applause)

*Mr. Alderson:* Thank you, President Jones, ladies and gentlemen: To enlarge slightly upon the remarks made by our President, I wish to state that much time and effort was given to the planning and the perfecting of this display room and this panel discussion.

The Exhibit Committee asked Mr. Russell Davis of the Federated Funeral Directors of America to set up the room and to explain the manner in which he set up the show room and the reasons for the merchandise selected.

In order to help you follow Mr. Davis' remarks, all of you have received a four-page brochure on the show room. May I suggest that you now turn to Page 20, so that you will have the plan before you when it is referred to by Mr. Davis.

It gives me great pleasure at this time to present the first person on this panel discussion, Mr. Russell Davis of Springfield, Illinois. Mr. Davis. (Applause)

*Mr. Davis:* I wish to thank Mr. Jones, Mr. Raether, Mr. Alderson, Mr. Van't Hof, Mr. Harris, Mr. Kestner, Mr. Joe Friel, Mr. Lou Fern, Mr. Kaufmann, and the manufacturers who helped us in setting up this display. I think these gentlemen, more than myself, deserve any praise for what you are going to see on the convention floor this morning.

This is the second time in the last four months that I have been on the same program with Ronald Jones and Miles Martin, President of the Michigan Association, so we are getting to be a double play combination. I am happy that is the way it has worked out.

I wondered for a little while how I got on the National Program. Immediately after the Michigan meeting at Grand Rapids, I was asked to accept this assignment. I thought maybe it was due to something I had said that was really interesting at Grand Rapids. But the other day I had all the ego taken out of me. Two of the Exhibit Committee said, "That was a fine off-color story you told up there." That was the thing they remembered.

## Model Casket Display Rooms

25 Units

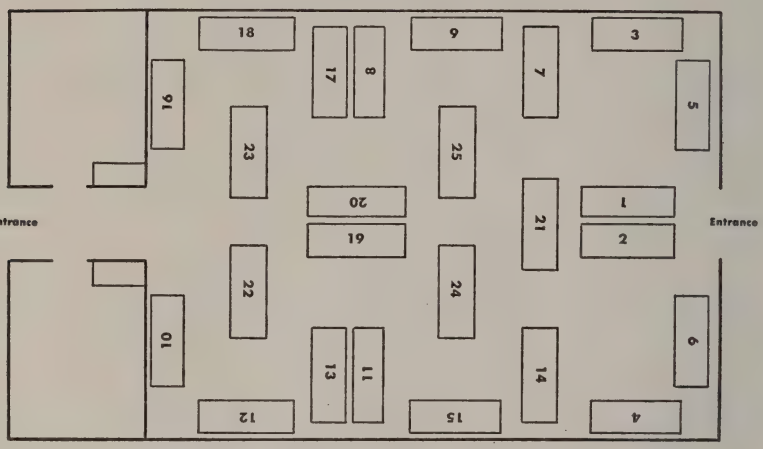


14 Units

20 Units

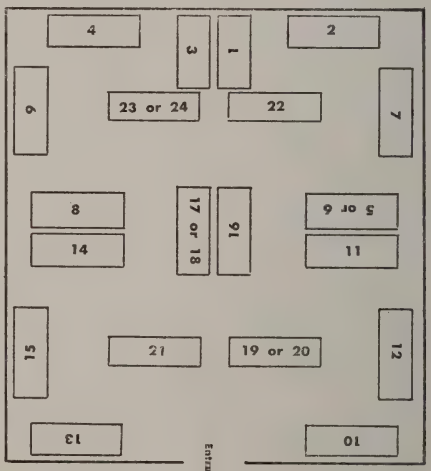


| | | | | |
|---|---|---|---|---|
| 1 | Octagon | Wood | Grey Doeskin | H. F. P. |
| 2 | Octagon | Wood | Blue Silver Plush | ½ Couch |
| 3 | Octagon | Wood | Ashes of Roses Plush | F. H. T. |
| 4 | State | Wood | Light Steel Plush | ½ Couch |
| 5 | Octagon State | Wood | Rose Cedar Plush | F. H. T. |
| 6 | State | Hardwood | Oak Finish | ½ Couch |
| 7 | State | Hardwood | Plain Oak | ½ Couch |
| 8 | State | Steel | Silver | ½ Couch |
| 9 | Urn | Steel | Coppertone | Duplex |
| 10 | R. C. State | Wood | Rose Taupe Broadcloth | ⅔ Couch |
| 11 | Modernistic | Steel | Gunmetal | ½ Couch |
| 12 | Elliptic | Steel | Light Blue | F. H. T. |
| 13 | State | Hardwood | Cherry | ½ Couch |
| 14 | State | Steel | Coppertone-Silver Shaded | ½ Couch |
| 15 | R. C. Urn | Steel | Light Bronze | F. H. T. |
| 16 | State | Hardwood | Walnut | ⅔ Couch |
| 17 | State | 16 or 18 Gauge Steel | Silver Dawn | ½ Couch |
| 18 | State | Hardwood | Mahogany | F. H. T. |
| 19 | R. C. Modernistic | 18 or 16 Gauge Steel | Mahogany | ½ Couch |
| 20 | Modernistic | Plastic | Butler | H. H. T. |
| 21 | R. C. Urn | Copper | Medium Bronze | F. H. T. |
| 22 | R. C. State | Copper | Bronze | D. H. P. |
| 23 | R. C. State | Bronze | Natural Bronze | D. H. P. |
| 24 | State | Bronze | Statuary Bronze | D. H. P. |
| 25 | R. C. State | Copper Deposit | Bronze | D. H. P. |

I am not going to tell any off-color stories this morning. I believe when you have only thirty minutes to speak you have to dispense with all irrelevant stories.

You will agree with me there is plenty of immediate need for improvement in our display room. How you go about it creates a wide difference of opinion. I have been down here at St. Louis for about three or four days and I have heard so many differences of opinion on what should be and what should not be the ideal show room, that my mind is full of doubts, but this thing I do know. Some years ago, (I think it was in 1925) I happened to be working in a bank at the time, and at 1:00 o'clock on a nice, sunshiny afternoon a fellow came in, not too well dressed. I was in the loan department at the time, and he walked up to my window and said, "I would like to have some change, five dollars in dimes, please."

I said, "I'm sorry, but I don't have any money at this counter. If you will just step over to that other counter, they will take care of you."

He stepped over there for just a moment and then he came back. He said, —and he called me what Truman inferred about a newspaper reporter not so long ago—he said, "If you step on that burglar alarm, I'll blow your ----- brains out." While I am standing here today, I can see that fellow just as plainly as I can see you out there, because it was the first impression I got. I don't remember how much money he took or where he took it from. I remember him. I can see his features. That impression is sticking with me. He left a photograph in my mind. So I think if you will remember that illustration in connection with your display room, you will realize you are dealing with people who are not in a normal frame of mind and they are going to retain the impression you and your display make on them.

I know of a young married man who had one of those little white cottages that newlyweds dream they would like to start their married life in. On a Sunday afternoon or evening he and his wife would take a drive around the city. They would go around and see some of the beautiful homes, and if he had brought his wife right home she would have wondered why she had married a fellow who couldn't give her a home like one of those fine ones. He had a little strategy in his method. Before he would take her home he would always drive by a portion of the slum district. And then she would thank God she didn't live there. When they would go back to their little white cottage she was very heppy.

So remember if you start out with what you can afford and then review everything else, you can always say, "I would like to have had that," or, "I certainly don't want that, but I am well pleased with what I have. Keep this thought in mind. It is a little philosophy that helps you decide on the arrangement of your display room.

I would like to take you with me on a little tour of some display rooms and you will wonder why we can't set up a pattern that would apply to each and everyone's case. If you will just follow me for two or three illustrations, I can take you into some basement display rooms, where the ceilings are low, with plenty of heating pipes, electrical conduits, water pipes and air conditioning pipes in plain view. In the summer it is damp and humid and in the winter it is real hot. That is one type of display room and its owner tries to make the best of it. That is what he has to contend with. Or you can go into the second story display room in a big, old residence, where they had high ceiling bedrooms and the man tries to crowd a number of units into a room not intended for a casket display at all, with an overflow out into the hallway. That too is not an ideal condition.

Once in a while somebody buys an old residence and there will be an old stable or garage at the rear and that is fixed up for the casket display. I have been in places where it has been so cold it is necessary an hour or so ahead of time to start to heat the room when a casket selection is to be made; and thirty minutes before the client arrives, the fluorescent lights must be turned on lest they keep blinking all the time that clients are there.

I have seen an entrance into a display room that was entirely unorthodox. It was a hallway with an arched ceiling. It was painted blue gray. It had three old-fashioned open type electrical fixtures with bulbs screwed into them.

So help me, it looked like you were walking down into a dungeon before you got into the casket room. It deflated you. It did something to you before you stepped into the display room. It is difficult to set up a display that offsets such a condition.

Then I have been in some beauties. I have seen some you couldn't imagine anything fixed up as lovely as they were. It was sort of an interior decorator's dream.

Yesterday morning I happened to go into a display room where there were 17 units. This man started out his display room with a metal cornered cloth covered casket. That was the lowest unit. He had a cypress shell with metallic finish. Only two of the caskets had anything that resembled cream or white or flesh interiors. All fifteen others had definite colored interiors. I haven't seen many display rooms which on the surface looked any prettier than this one. However, I noticed something wrong. The three caskets near the entrance were all in the $900.00 to $1,000.00 bracket. I also noticed every one except one was a definite state-type casket.

While you may have a beautiful room, you can also have some things about it that are not exactly right.

I think there are some important things to look for in display rooms that we have to contend with. First, there is the size of the room; that is always a big factor; then there is the shape of the room; there is the lighting. Also there is the problem of what can be done with the walls. On wall treatment you will find many different ideas. You will find big flowered wall paper. You will find plastered walls, wallboard, oak or other wood paneling. I remember the time I came into a funeral room where there was a display of six caskets, mind you. That was all the fellow had, just six caskets. They were in what was once a dining room with heavy oak panels on the walls. The display was utterly lacking in beauty and selection.

One thought on display rooms you can take home with you. You can go home and make up your mind to see what you have and make it the very best and most attractive possible. You are not going to be able to build a room 36′x48′ like we have downstairs. I don't believe that the general appearance of the casket display room should be second to any particular room in your entire establishment. I have heard funeral directors say the money they have spent in dressing up their display room is the most profitable part of the investment in the whole establishment. I believe that is true.

I like to think of the word "model" as we are going to use it this morning as being a pattern. Now I talked with several leading casket manufacturers downstairs this morning before I came up here and I said, "What do you think of it?" The word they used was "lovely," but I remember the words of one man. He said, "It is going to start some thinking in the right direction."

Well, now, if that is what the model display will do to all of you hundreds of people who will see it, we have accomplished the purpose we hoped for. There may be a difference of opinion on the arrangement, there may be a difference of opinion on what units we should have used or what units we should not have used, but remember again that you have your own particular situation to contend with, and you have a definite purpose to accomplish. I know that one of the speakers is going to differ with me on the arrangement of the casket display. I told him I was glad he differed with me. It wouldn't have hurt my feelings at all if the third man on the panel this morning came up with a third arrangement.

Most of us learned our A, B, C's by saying A, B, C, D, E, F, G, H, I, J, K, L, M, N, O, P, Q, R, S, T, U, V, W, X, Y, and Z. I can say them equally as well in this manner — zyxwvutsrqponmlkjihgfedcba. Now I said all 26 letters. I just said them the other way around. It is just as easy to say them one way as the other after you are accustomed to it. At first it may seem difficult. I merely want to prove there are ways of correctly doing a thing from the way we may have learned to do it.

So it is with your casket arrangement. It depends entirely upon what a man wants to do to take care of his individual needs. Only there are some basic principles that he has to adhere to.

It is a hope that with what we have here this morning, we can give you some basic ideas. I have some notes here on what the basis idea of casket display is.

A prime requisite is to get your average sale price up to the point where it covers your operating expense, the cost of the merchandise used, and a reasonable profit, and that is the first object that you have in setting up your display—to sell what will give you that result.

Secondly, you must consider the size of your room and have it set up according to your needs. Your display must be set according to the type and style and quality of the caskets sold in your community before and with the idea of improving upon it. You must keep in mind what your people can afford to buy. There is much difference in communities as to what people buy. You go into one community and a firm there is maintaining an average sale price of $600.00 or $700.00, or $800.00. You go into another firm that has an average selling price of $380.00 or $420.00. To tell those two men, "Here is the one and only model of display and this is the way it should be done," would be as foolish as anything could be. You can't set up one pattern for everybody.

Did you ever see a yardstick? It measures from 1 to 36 inches. But generally the manufacturer of that yardstick has the numbers going both ways, from 1 to 36 this way and from 1 to 36 that way.

Often times in doing a job you like to know how you stand from both ends. A casket display has to be set up from the funeral director's point of view, and it also has to be set up from the client's point of view.

Downstairs this morning you are going to see quite a bit of variety. I have read and you have, too, where 90% of all caskets sold are selected by women. I don't know whether that is a fact or a figment of imagination, but I do know this, that a lot of you women, when you are shopping, spend days doing it. Some of you women come to St. Louis or you go to Chicago and you spend time, plenty of it, making clothing selections and there are certain colors you never wear. I have seen casket selections though that were a color a woman never would have selected had she been given a little more variety.

On Wednesday of last week I talked with an acquaintance of mine. She had a recent death in her family. I said, "What was your first impression when you went into the funeral home — into the casket display room, to make the selection?" Her answer was this—"There did not seem to be a casket interior in the whole display that seemed appropriate for my dad."

Then I prodded her for a little more information and this is what she replied, "It seemed at the very start that all we saw was high priced caskets and I wondered what we had gotten into."

Once in a while in our office when making a pricing plan survey for a man we ask this question, "What price blanket do you usually include with the standard service?" and the anwer will come back, "What do you mean by a blanket?" That answer is due to geographic lines. Sometimes a person born and raised in the east is going to come out here in the central west or west and he may want a full couch casket and I am afraid he will not find it in very many establishments.

Not too long ago there were two deaths in Central Illinois. They were both girls, approximately eighteen years of age. Both came from prominent families. The calls were given to two different funeral directors in that community. In one instance a full couch casket with a beautifully colored interior was used and, while such a casket is strange in that community yet the comment was very fine. Everybody had something good to say about it. Within six blocks of that same place there was this second service. The funeral director didn't have much to choose from and, this is what was used; a hinged panel, gray broadcloth covered shell—for a young girl, eighteen years of age. And it was a dismal appearing thing.

Here is a contrast of two families with one served well and the other poorly because the funeral director in the second case did not have proper merchandise. You say, "Oh, I always keep something appropriate for such circumstances on hand." If you do, then you are thinking ahead of the majority.

A close friend of mine recently buried his mother. Now he had his own idea of what he would like to use. He had thought it out ahead of time. He selected

an elliptic full couch casket with a peach blush interior and then he had a contrasting flesh blanket with it. Instead of using a garment, he used a robe. The picture was one of complete restfulness. Now the funeral director didn't have the desired elliptic, but he got it. All of this happened because this man knew what he wanted.

You may have had some people come into your funeral home with the same idea or desiring something similar. Had it been available, I am sure it would be the kind of sale you like to make.

In the model casket display on the convention floor, you are going to find a set-up for 25 units. For some of you that may be entirely too many. The investment there would run fairly high. My estimate is that the caskets you will see down there this morning will have a wholesale value of between $7,500.00 and $8,000.00. That is the wholesale value of those twenty-five units you will see. There is variety down there. You are going to find considerable variety.

There are one or two changes we would make if we had the opportunity to re-do it. But I think as a whole you will find what you are looking for. I think as a whole you will begin to do what the casket manufacturer said this morning. You will begin to think more clearly, more deeply about your own needs.

In the brochure given to you, realizing not all of you can have 25 units on your display floor, there is a suggestion, display of 20 units and there is also a suggestion for 14 units. The investments are naturally considerably less on those two and the scaling down has been done mainly in the upper bracket on the assumption that it would be more profitable to show the units in the price ranges where you would be most apt to make your sales.

As to the variety that you are going to see this morning, of the 25 units, you will find a hinged panel case. Now there are some of you who don't display such a low priced unit. I can remember back not too many years ago when it wasn't unusual at all to go into a display room and see as many as six cloth-covered shells. Today you go into many display rooms and you will see just one. I have been in some where you don't see any. This one I was in yesterday morning had just one and that was a metal cornered state.

Well, times are changing, and some of you say that you can't get by with this or that. But you must remember your own particular need.

For the model display (we prefer calling it a pattern of display) to reveal some basic ideas to you, we are showing a hinged panel casket as a starting unit.

There are a few two-thirds couches, and some of you have never used such styling. There are a few with double-hinge panels. There are some with a full hinged top. You will find some round-corned states, and some square states, and there are a few on the modernistic side.

We have no one particular design on the interior treatment of a casket. We tried to give you variety in styling and color. There is plenty of color used in the model display.

By the way, when we were setting up this display, there was a question about one of the caskets. It was ordered with a petunia colored interior. The manufacturer said, "If I make that in petunia, I'll never sell it." One of the funeral directors said, "Listen, I have three caskets in that similar price range in my place, and two of them are in petunia and one in flesh. I never sell the flesh. The petunias are always going out." So there again is a difference of opinion. Maybe you will sell more of one color than some of your competitors.

A California funeral director came east not too long ago and walked into a midwestern funeral room where there were predominantly colored interiors. He said, "How can you sell this stuff?" The funeral director said to him, "That is the only thing I do sell here in my community. The people want it."

It wasn't too long before he went back and he put colored interiors in his own display room. Shortly he wrote this letter: "If there was one thing I profited from on my midwestern trip, it was the idea I got in putting more color in my display. It has helped me tremendously in selling the better merchandise."

In the Model Display you are going to find grouping. As far as arrangement goes, that subject is one of great controversy. I used an illustration in my opening remarks. I could have talked twenty minutes to tell you what units should be placed here and there. I used that little illustration about the newly-wed taking his bride around and showing her a moderate home, then the better homes, and the cheap ones, and then the moderately priced homes again. If you can't remember anything else, remember that little story. Downstairs, we started the display out with the moderate, that is just the little bit above what the majority of the people can buy, the idea being that we want to eliminate the negative headshaking. When we take people into the display room we don't want to have them shaking their heads and saying, "No, no, not that; not that, we can't afford that." As much of that as you can eliminate, so much the better from a sales standpoint. Downstairs you will see we start out just above the median line at which the average funeral director will sell.

Now we couldn't help those four big posts. We couldn't take them out. They had to stay. And for that reason, I want to say this, that as you go through the display you will see Units 10, 11 and 12. That is the way you would naturally gravitate to the right as you go around the room. Because of that big 4'x4' column, you are going to have to come back and go out and around the natural bronze casket. Well, if I had a display room I would not take my people back and around the natural bronze for the third or fourth casket to be seen. If you will notice on your drawing, a general idea would be to go on around and into some more units in the medium price range. So, as you study the floor plan, remember that we had to contend with some physical handicaps that we were not able to overcome.

Rather than to have any hard feelings as to whose units we selected, I can say this unhesitatingly, that had we gone to other than the sixteen manufacturers whose caskets are in the display room this morning and said, "We would like to have something that would fit these descriptions," we would have obtained them. Or we could have gone to these same 16 manufacturers and said, "Here, instead of submitting such a casket, you submit another," and they would have done it. I am saying we could have gotten practically the same results in styling, in design, in construction, in material, in color. We made no attempt to designate caskets to particular manufacturers. I say that with no apology. Our motive is to give you variety, design and grouping rather than by specifying any particular unit.

Since 1932 I have been working with funeral directors. I spend a lot of my time working with pricing of funerals and I think I can make a statement that will not be challenged. A majority of the difficulty today on the pricing of funeral services comes on about 12% of the sales. I would say those other 88% are not subject to too much challenge in regard to the value that the funeral director gives with respect to what he has to offer and the merchandise which he furnishes. 12% is the maximum percentage he would be subject to challenge. And of that 12%, I would say no more than 3% to 5% are in the category where somebody might really make something out of it. So we haven't too big a job to bring about a sort of degree of unanimity in our pricing.

If we could clear up those cases which once in a while get into the press, I think we have a very favorable situation.

I am not supposed to mention anything about pricing. I was given that instruction before I came up here, and I'm not, because if we wanted to start a discussion on what units should be priced at what figure, I am sure we would be here all day and we would never get into any agreement. I can use my prerogative by just suggesting a few facts and figures on price ranges as we see them on the average today, allowing for you to adjust your particular situation to the occasion.

It reminds me of a story my wife told me a while back about a woman in her Ceramics Club who carves out wood dolls. She had one that you could wind up and it would play a tune on a music box. She was on a radio program to explain her hobby and she was supposed to wind up this gadget and play it. But the management of the radio stopped her and said, "Oh no, you can't do that. We will have to have a musician come here and wind that up for you." Sometimes I wonder if we surrender our rights too easily.

If you want to make some notes here, my time is running out on me and I don't want to embarrass Mr. Jones by cutting into the time of the other gentlemen. This is what I would call a breakdown on prices in the average funeral home today. Let's take the 25-unit one first. I would say you would generally find one unit displayed under $300.00. And in the $300.00 to $400.00 bracket you will find two. I could think of a lot of reasons why that could be cut to one. For $400.00 to $500.00 I would think you would find three units. In the $500.00 to $600.00 bracket, you would find three. And there are good reasons why that could be increased to four. In the $600.00 to $700.00 bracket, there are four units. In the $700.00 to $800.00 bracket there are three units. In the $800.00 to $1,050.00 bracket, there are three units. And in the bracket over $1,050.00, there are six units.

Now, let us reduce it to 20 units. We still have one in the $250.00 to $300.00 bracket. We have 2 units in the $300.00 to $400.00 bracket. We have 2 units in the $400.00 to $500.00 bracket. We have 3 units in the $500.00 to $600.00 bracket. We have 4 units in the $600.00 to $700.00 bracket. There are 3 units in the $700.00 to $800.00 bracket; 2 units in the $800.00 to $1,050.00 bracket; and 1 unit in the bracket over $1,050.00.

Now, we will take the 14 units, which gives us a problem, because with these 14 units we have to take care of all the people who come in to make a selection. We have to give them a variety in styling and color. What can be done? Well, I think you will find this about covers it. Under $300.00, we have 1 unit. In the $300.00 to $400.00 bracket we have 2 units. In the $400.00 to $500.00 we have 2 units. In the $500.00 to $600.00 we have 2 units. In the $600.00 to $700.00 bracket we have 3 units. In the $700.00 to $800.00 bracket we have 2 units. In the $800.00 to $1,050.00 bracket, we have 1 unit. And over $1,050.00, we have 1 unit.

Now as to what I mean by a selling price these services are included:—Your personal and staff service, preparation and preservation of the body; use of your facilities and equipment; use of the casket coach; use of one limousine or sedan; the casket; and such minor items as the register book, acknowledgment cards; door badge, and such accessories as are needed to complement your regular services. That is essentially the standard service as we know it today. Of course, it would be supplemented by the accessories like clothing and vault but that is not included in any of those figures. Anything I have said about price does not include accessories.

By way of expressing my viewpoint and the viewpoint of the Exhibit Committee, I think it can be fairly said that we realize that a casket sold doesn't become an acceptable service unless it is augmented by the proper clothing in which the deceased is dressed. In other words, you can sell a beautiful interior and then just mess it up terribly by the use of the wrong garment. I think you as funeral directors realize that, and I say if we had made a model display room instead of a model casket display, we would have taken clothing into consideration. Had we made it a model display room instead of a model casket display, we would have put vaults in there because we realize today funeral directors should be selling vaults on 70% to 75% of all adult funerals.

People who come from Springfield, Illinois, as I do, like to quote Abraham Lincoln. This is an illustration that he used in describing a man. He said, "He reminds me of the man who said, 'I'm not greedy, all I want is the land that joins mine.'" That statement has a lot of import to it. Where does it end? I certainly wouldn't want to think of some funeral directors feeling that they want all the profit that they can obtain. I believe there is a definite limitation as to reasonableness of profits.

However, I am going to quote you just a few funeral pricings that have come to my attention in the last few months that go over the limit. I think they remind me of the man Lincoln was talking about because none of these services have any extenuating circumstances. They were normal services. There was a $278.00 casket value in an $1,875.00 service. To my way of thinking the value was lacking. When I say to my way of thinking, I mean a recapitulation of results of hundreds of thousands of sales of other funeral directors who are doing a magnificent job. When I speak my opinion, I am formulating collective ideas that you have put into my mind.

There was a $557.00 casket in a $2,750.00 service; a $65.45 casket in a $673.00 service and a $173.00 casket was used in an $1,150.00 service.

I could list plenty more for you. The proportion wouldn't change a bit.

Now if you hear people speak of a casket cost in relation to a selling price of a unit, that doesn't necessarily mean that something is tremendously out of line. An executor of an estate in the midwest not too long ago thought it was reasonable to allow a $2,250.00 selling price on the service when the casket cost $580.00. I agree that such a selling price was quite in line with the circumstances. This man was a leading citizen of his community. There were practically 9,000 to 10,000 people who went through the funeral room. There were better than 600 floral offerings. There was an entire fleet of Cadillacs. The man had to use all the equipment he had and all he could borrow and rent. Those are extenuating circumstances when we judge pricing. You must go deeper than the casket cost. You have to consider what that man has to offer. Does he offer a small funeral room with the most meager type of equipment or does he have the finest funeral home and equipment that the community will support?

I think today you will find out that the preponderance of sales are in the $400.00 to $750.00 brackets. We would like to have it in the $500.00 to $750.00 price range if we could get it there. I think the manufacturer and funeral director alike would be very much pleased if he could maintain 75% of his sales in the $400.00 to $750.00 bracket. You don't have to worry about those under $400.00. They have a way of taking care of themselves. We ought to concern ourselves with sales in the medium price bracket and those above $750.00 because you are not going to maintain too good an average sale unless you can get a reasonable percentage over the $750.00 bracket, and over your $1,000.00 bracket, too.

What I say now can be a bone of contention but I just want to give it to you as I have it written here. A timely warning can be given against putting caskets in your display room that will tend to bring down your average sale price to a point that is dangerous, if not disastrous. The average sale price, by using merchandise that isn't up to value, may drop at a rate not consistent with any declining operating expenses and your income will suffer. Whatever you do, don't try to substitute price for value.

In this morning's St. Louis Post-Dispatch, the sub-headline is this: The Commerce Department indicates that the net income in industry in the past quarter had dropped 25% from a year ago. I read on further and it said this, that the margin of profit was closing, was shrinking. It didn't say anything about operating expenses. It did say this, that sales volume was holding up, but the margin of profit was shrinking. That is exactly what is happening in the funeral industry. The margin of profit may shrink. We hope to have the sales volume maintained at a figure high enough that we can keep average profit where it ought to be.

Let me tell you this because there seems to be such a wide difference of opinion as to what operating costs are today. All the figures that I can get my hands on indicate that the average operating cost of the funeral director today will run from about $285.00 up to $350.00. That is plenty of tolerance for the average case, $285.00 on the low side and $350.00 on the high side. There is plenty of reason why some can go over $350.00. Economical operation may allow a lower average than $285.00. Such are the ranges in operation cost we should consider in setting up a model display room. I think you will find your display downstairs has been set up with that point in view.

The officers of your Association and the cooperating committee and all the men who helped us chose a meaningful phrase to apply to your casket display room. They said, "It is Today's Solution for Tomorrow's Problem." A model display can be that answer. We can offer a selection in material and styling, in size, color and interiors and in hardware, suitable to the needs of a clientele that had the confidence to come to you because they really believe in you. They have utmost confidence in you. They have put you above the average business man.

When I was studying law, we learned two words—"caveat emptor." The meaning of those words is, "Let the buyer beware." I don't think it ever

should occur to us that we should have to put a sign over our casket display room to indicate that, nor do I think we should ever display our merchandise or price it in such a way that such a thought would ever occur in the mind of a client, "Let the buyer beware."

*Mr. Alderson:* Thank you, Mr. Davis.

As Chairman of the Exhibit Committee, it is certainly gratifying to be able to sit up here this morning and see this very, very large audience. To those of you who have been coming to the National Convention for many years, you realize that with the abandonment of the Advisory Council last year, some concern was felt as to what would happen today. The answer is right here in this room. I ask you to bear with us. This meeting is being held here for convenience because the model show room is right below us. The rest of the sessions during the week will be held in a larger room in the Statler Hotel.

Now that you have heard the "whys" and "wherefores" of the setup for the model display room, we would like to hear some comments on it from a funeral director whose annual volume exceeds 200 funerals.

I will turn over the floor at this time to Mr. Paul Buchanan, who has a reputation of being an outstanding authority on merchandising. Mr. Buchanan is associated with the Flanner & Buchanan Funeral Home of Indianapolis, Indiana. Mr. Buchanan. (Applause)

*Mr. Buchanan:* Mr. Chairman, Members of the National Funeral Directors Association, ladies and gentlemen:

I appreciate this opportunity and thank you very much for being a part of this panel.

After studying this model display room, I am convinced that Mr. Average Funeral Director who owns this display room is a pretty good fellow, at least in the minds of all the factory casket salesmen. Perhaps you will wonder how I make this diagnosis. The fact remains that as I look at this display room I find that caskets from sixteen different manufacturers are included in this average funeral director's display room. It is evident that he is well liked by all the salesmen who call upon him, because he is making his purchases from so many different firms that he has no concentration of display from one, two or three firms. You may consider that I am being facetious, but the question of buying is always an important one, and it is our observation that a sound display room is purchased by the funeral director from a group of not to exceed four firms and with a small case volume it should be confined to one or two firms. By so doing, the funeral director's business becomes valuable to these manufacturers who have a sufficient portion of it to make it valuable to them.

Perhaps you wonder why we stress this question of buying. There can be no real display room unless buying is properly done—buying to fit the needs of the community which the firm is serving; buying to fit the needs of the firm which is attempting to render the right kind of service in a given community; buying in order to establish a balanced line so that there will be something at a price level and in a quality range which will appeal to all of the buyers of funerals in that area. The great advantage of concentrated buying is to be found, first, in the fact that the firm which supplies the major portion of the merchandise to a given funeral director becomes actively interested in the welfare and the progress of that particular funeral director; and, secondly, they stand in a position to protect the business which they are receiving and not allow that funeral director to get into difficulties from a lack of proper merchandise, or other situations. The very process of buying from every manufacturer's representative who comes into your front door is one of the surest ways there is to guarantee an unbalanced line, and thus jeopardize the operation of your business from a merchandising standpoint. Concentrated buying to fit a price need in your business is essential, and, furthermore, it makes the account worth something to the manufacturer, and he, the manufacturer, therefore becomes directly interested in the progress of this particular business.

Looking at our model display room for just a few moments, we see, first of all, an economy group, or low end group, of three units. In the great average

group, where most people buy, there are only seven units displayed. In the above average group fifteen units are displayed. It is our opinion that this model display room is out of balance for the average funeral director. As proof of our position in this matter we would like to present a study made by the Pennsylvania Funeral Dirctors' Association and published in bulletin form by them. It was also published in the August issue of Casket and Sunnyside. This was based upon a study of 13,000 funeral sales of members during 1948. It is too long to review in detail, but is worth your careful consideration. They recommend that a display room showing 25 units should have 22%, or five units, in the economy group, instead of the three which are shown in this model room. They further recommend 40%, or ten units, in the average group, between wholesale prices of $70 and $150, instead of the seven which are shown here in this model display room. The Pennsylvania report goes on to state that 38%, or ten units, should be shown in the above average group, namely, in the group over $150 wholesale, whereas our model room has fifteen. These percentages apply regardless of the number of units shown. We are definitely of the opinion that this model room would not wark satisfactorily for Mr. Average Funeral Director, because it is unbalanced from a standpoint of serving a cross section of the public.

This emphasizes how important it is for Mr. Average Funeral Director to buy merchandise which fits the needs of his firm. If it fits the needs of his firm it means that he is going to have a balanced line which will offer something to everyone in his community and give every family a freedom of choice at a price they can afford.

Display room arrangement is an important part of sound merchandising. For a great many years we have observed funeral directors who made their display room arrangement based upon what is called the "staircase" method. In other words, they started at the lowest priced unit and progressed unit by unit around the room and through the room so that the customer always started with the lowest unit and went along step by step until he reached the highest one. Then, too, there were other firms who reversed the staircase, and they started with their highest priced unit and worked down the scale until they reached the lowest priced unit. It has been proven in sound merchandising in the funeral service field that this approach to a display room arrangement is not a serviceable one. In other words, if we have an average buyer and we start him with the lowest unit on display, we most certainly will sell him at a lower price than he expects to pay. On the other hand, if we have an above average buyer and start him at the top end of the line, he undoubtedly will go lower than he intended to go, just because he resents having the very best thrown at him first. We could expand this theory to quite a considerable degree, but we believe that it is more important for us to utilize the time which is ours today to give you a constructive method of display room arrangement, which, in our experience, has proven very satisfactory. Instead of showing the lowest unit first, or the highest unit first, why not show a unit which is approximately $150 above the funeral director's average sale? This unit will offer values which can be demonstrated. It will neither offend the low price buyer nor the high price buyer, because it is just above the average sale. Then in order to create an immediate contrast, show the second unit at a figure of approximately $25 below the average sale. This should be selected to provide a strong contrast in appearance, in material, in color and design, as well as in price. The third unit to be shown should be another one about $50 above the average sale. The purpose of this contrasting group as an approach to your display arrangement is to help the buyer to seek his own buying level, easily and quickly and without embarrassment one way or another. Furthermore, it will give the funeral director, by observing their reactions, a definite clue as to the type of merchandise, the quality of merchandise and the price that the buyer wants to pay. One more argument in its favor is the fact that this contrast grouping at the beginning of your display arrangement will help the funeral director to sell consistently just above his average sale. Has it ever occurred to you that if every sale could be even one dollar above your average sale you would constantly increase your average sale? This, to us, means good merchandising.

Let us continue with our consideration of display room arrangement. There is a great controversy going on in the minds of many funeral directors as to

whether or not we should show our minimum priced unit. It is our studied opinion, based upon our own personal experience, that you *should* show your minimum unit and show it prominently. Some funeral directors fail to do this, because they are afraid they will sell more of them. Experience shows that you do not sell more of them, but you do sell a whole lot more in the middle priced bracket. Basically, "seeing is believing," and if people see a minimum unit prominently displayed, they know instinctively that they can come to this firm and purchase a funeral in the middle priced bracket without fear and without embarrassment. To us this is important. Likewise, this is one of the best ways that we know anything about to combat the very prevalent public opinion, namely, that it costs $800 or $900 to buy a funeral. There is so much talk of socialized medicine, socialized funeral service will certainly follow. But if all funeral directors over the country would follow this policy of prominently displaying their minimum unit in a balanced display—this would be the greatest argument against the need for socialized funerals. Once again, seeing is believing, and every person who comes into your display room and actually sees a funeral on display at your minimum price knows that there is no truth to the rumor that you must spend $800 to $900 to buy a satisfactory funeral. Once again, may we emphasize—don't be afraid; you will not sell more minimum units. You will help your sales in your middle brackets.

In discussing display room arrangement we are firmly convinced that a contrast in color, price, design and material is important. In other words, if we place the $350 unit alongside the $375 unit we are constantly being called upon to justify and explain the $25 difference between the two units. On the other hand, if we have a $350 unit alongside a $600 unit, the difference in value is immediately apparent. We use only this one simple illustration, because the same factors apply whether we use contrast of price, contrast of color, contrast of design or contrast of material. In other words, we do not think it advisable to put the immediate step-up unit alongside the one just below or above, but rather to have the contrast evident throughout the entire display room. It will help the buyer to see the differential in price, in value and in quality.

The model display room has a great many top-quality units. We do not know of any way to pick the top unit for any individual firm's display room. Perhaps this simple rule is the best one to follow. If the best sale that you have ever made is a copper sealer, then put in a bronze sealer as one step above the best sale you've ever made. Let's drop this down, because we know that in many communities these terms would apply to units which have never been sold. Let's put it this way. If the best unit you have ever sold is a fine high-grade hardwood, then let's put in a fine high-grade metal just above it. As a corollary to this statement, we would like to give you this bit of thinking. Profits in the funeral service field are made on good selling—selling which qualifies the customer from the standpoint of personal satisfaction; selling which allows the customer to pay his bill with you without undue hardship; selling which brings satisfaction to the friends and family who are the survivors.

While we have not examined the metal units shown in this model display room very carefully, there is one observation which we would like to make pertaining to metal caskets. We refer specifically to those lightweight gauges which have been used in the past and which we look upon as nothing more or less than stovepipes. Stovepipe gauges of metal are always misleading to the public. John Public reasons something like this. Metal is metal, regardless of its protective weight and value. Whenever we talk metal merchandise to John Public, we are talking about protection, and we are talking about something which offers permanence and mental satisfaction. Metallurgists tell us that all metals rust directly in proportion to their thicknesses. This should be enough to warn us that our metal caskets should be kept in quality gauges. If we cannot use quality gauges, then most certainly we should sell wood caskets, because wood has a far greater value than the low priced high-gauge metals. The salesmen who come to you with a story of cheapness and tries to persuade you to sell the low priced high-gauge metal casket is not rendering you a service, but actually rendering you a disservice. Furthermore, if you fall for that kind of a line, you are just as guilty of rendering a disservice to the public.

Throughout the years we have had experience in disinterment. Perhaps many of you have had the same experiences. We know that if we are going to be called upon to disinter a metal casket, we are going to find it in much better condition if it is 18 gauge or better than we are if it is 24 or 26 gauge.

There is much that can be said about metal caskets, but I believe that if we stick to one principal objective, namely, the use of a metal gauge which is amply heavy to give the kind of protection that John Public thinks he is buying when he purchases a metal casket, then we will be on the right track. Much more can be said about protective coating, both inside and outside, but that is another specialized field, and for our purpose we believe that we can fill the needs by using an adequately heavy gauge.

Looking again at our model display room, we are of the opinion that the steps between price levels are too great. Remember, buyers like to be able to climb a stairway which has easy steps, and not one where they are called upon to stretch their legs to reach the next one. This may be a homely illustration, but in our opinion the steps in our model display room are too long and too difficult. We should have our steps shorter, and thus make it easier for the buyer to reach up if he desires to buy up.

If we could take the number of units which are in excess in the above average group and distribute them over the average and economy groups, then our sales steps would not be too long and the buyer would be able to ascend this staircase with a lot more ease and comfort.

Why are we putting so much stress upon helping the buyer to buy? First, because it is the function of good selling to help the buyer to buy. Second, only through sales are we able to make a net profit. While we're speaking of sales, a great many funeral directors are goday in a precarious position. They are failing to realize that at least 15% of their gross sales must be reflected in their net profit if they expect to maintain their economic self-respect. Whenever a firm drops below this minimum, then comes the great temptation to take it all out in profit or in salary on the part of the owner. Any firm which takes out of its business more than it should will soon find that they are trailing the parade instead of leading it.

Not long ago a study was made by and among ten very successful funeral directors. It was found that the ten successful firms in a given year actually had $310,000 net profit before taxes. Here is the point we want to make. These same ten firms actually put back into their business $160,000 in the form of new equipment, new furnishings, and expanded facilities. What can we learn from this study? Certainly we can learn, first, that you must have net profit to stay in business, and you must have at least 15% of your gross sales reflected in net profit or you are in a precarious position. The next thing we learn is that you can't take it all out of the business. At least one-half of the profit must be turned back into the maintenance and improvement of the physical properties and equipment if you expect to retain a position in your community which will justify public confidence and leadership.

In bringing my part of this program to a conclusion, I would like to point out one thing which is to me all important. Funeral service is a service for the living. There is very little that we can do for the one who has departed, but there is much that we can do for those who remain. We can give them a display room which is of excellent appearance, which is well decorated, which is carefully and properly lighted, and we can have it in keeping with the rest of our building, which is devoted to service. Whenever we mention this word "service," we are constantly reminded that a great many funeral directors devote all of their time and attention to the proposition that they must serve people well. They give so much time and thought and attention (to say nothing of dollars) to the service end of their business that they faill to do a good job of selling. Do we need to remind you again that selling creates the gross sales for your business, and from the gross sales come your profits?

You must give a freedom of choice at prices which people can afford. If you're going to do this, you must be a good merchandiser. You must buy to fit the needed price in your balanced line. You must be sure that your line is balanced, that the steps between the price units are not too long so that people can make easy progress; you must so arrange your room that it offers

contrast and makes every buyer, whether he be rich or poor, feel at home and not feel embarrassed. You must have good stock records. That is the true key to the development of a balanced display. It also is the key to your own inventory situation and to good sound management. Regardless of what you may think as to the value of service in the term "funeral service," let us point out to you that unless your merchandising effort is sound, and unless your display room offers the opportunities which every family who calls upon you has the right to expect, you are failing to do the job which is yours to do in your community.

*Mr. Alderson:* Thank you, Mr. Buchanan.

Now that we have heard from a funeral home owner with an annual business of more than 200 funerals, I am sure we will welcome the comments of a funeral director who does less than 75 funerals annually.

To give the opinions of a funeral director in this classification, we are going to call on Mr. Miles B. Martin of Mt. Morris, Michigan, who is the President of the Michigan Funeral Directors Association. Mr. Martin. (Applause)

*Mr. Martin:* Mr. Chairman, ladies and gentlemen:

I feel honored to be spokesman for the group of funeral directors conducting 75 or less adult funeral services per year. My classification recalls that well known saying which goes, "God must have loved the poor people—he made so many of them." Funeral directors in the 75 services or under classification must be in the beloved group too—there are so many of us.

My first thought was this. The casket display is not so arranged to please me, the funeral director, it should be set up to please the clients I serve. There is no other practical conclusion. The clients make the selection, they are the ones who must be pleased with the merchandise offered. They are the ones who have their individual likes and dislikes. They pay the bill. The people served by the funeral director who conducts 75 adult funerals or less per year are not different in any respect from the clients served by the very large operators. They are entitled to equally as good a choice of units, they are entitled to equally as fair prices, as a matter of fact in all respects they are equal; otherwise the competitive advantage would be too one-sided. The Model Casket Display of 25 units as we have it here today definitely satisfies many requirements. In size, arrangement and spacing it may be considered "ideal" but it isn't always practical for the funeral director to show that many units nor would ample casket display room space be available for it. The committee that arranged this Model Display has considered this very factor. They have included in an attractive brochure recommendations on a model display of 20 units and then an even further reduction down to 14 units. That certainly indicates that the needs of every group have been considered.

Investment in casket stock is exceedingly important. An investment of approximately $7,500.00 to $7,600.00 in casket stock to show 25 units in the display room would seem high for the funeral director who conducts less than 40 adult services per year. It is a lot of money for the funeral director who conducts 40 to 75 funerals a year. From an income standpoint the very small operator would find it difficult to maintain selling prices adequate to provide himself with fair compensation for his services, an interest return on his investment in the funeral home, rolling stock, furnishings and equipment and in addition therto an adequate interest return on the casket investment. The committee has wisely considered this in establishing a more moderate display of 20 units that requires only a casket investment of about $4,400.00 and then a 14 unit display that required a casket investment of about $2,130.00.

The requirements for a funeral director doing 75 adult services or less per year are not different than the large operator with respect to maintaining an adequate average sale price. His unit of operating expense per funeral or the percentage of casket value supplied to clients will also run a close parallel. In these respects most funeral directors will find themselves on an equal basis. The exception to this statement might be to the very small operator who handles less than 25 adult funerals per year because he finds it difficult to maintain a reasonable unit of cost per service. His fixed expenditures run very high in proportion to volume. Only very conservative management permits reasonable selling prices to show any margin of profit for him. In the Model Casket Dis-

play on the Convention floor as well as on the modified plans recognition is given to the medium price units which represent the normal income producing sales. I mean the $400.00 to $750.00 price ranges. For the majority of us there is where most people can afford to buy. These services include a quality of merchandise no one needs be ashamed of—they represent styling and quality most people desire. When priced right, people do buy them. These units include caskets we like to sell and the casket manufacturers are pleased to have us sell. A proper proportion of sales in this bracket makes it psosible to keep the *average* sale of $500.00 or more. The suggestions offered in the Model Display regarding the proportion of casket value to the various selling price ranges seem to fit the funeral directors in all volume groups. It must be understood that the recommended selling prices are flexible. The recommendations are a median from which the individual can add or subtract. The extent of the individual service to his clients, the excellence of the facilities offered such as the funeral home, its furnishings, the motor equipment, are reasons why selling prices can be adjusted to meet the individual case. However I believe the recommendations provide a good pattern to follow. If conscientiously considered and adhered to by all funeral directors it would eliminate the exceptional or unusual cases of pricing that occur and from which our profession gains very unfavorable publicity. There are many hundreds of thousands of funerals sold at reasonable prices and they gain no public attention at all. Let a few isolated cases of highly irregular pricing by an unscrupulous person reach public attention and they are exploited to no end. The profession is ready for a greater degree of uniformity in funeral service pricing and this Model Display can be a step toward that goal.

To some persons the limited selection of units in the lower price ranges may seem a bit unusual but to me this very practical reduction is very much needed. For many years we have realized that an ideal arrangement would be to have no funeral services at all in the loss bracket. By this statement I mean sales which do not carry their proper share of operation cost and casket cost. Such procedure would enable all funeral directors to give better values in the medium and upper price ranges. Any departure from well established pricing procedures are not accomplished over night. The direct limitation of units in the loss bracket as you view in the Model Display is a step in the right direction.

With the full range of twenty-five units the top bracket naturally includes some better quality units than are shown on the two modified selections. Yet all three show good balance. Variety is available in cloth covered shells, in hard-wood caskets as well as in caskets made of the various types of metals. There are octagon shells, urns, elliptics and state caskets. In color there is plenty of variety both in interiors and exteriors. In pricing there is quality at a fair price with a degree of flexibility to permit the individual funeral director to adjust selling prices to his own particular requirements. There are caskets suitable to all age groups. There are styles best suited to persons of large or heavy proportions and there are other styles that are more acceptable to those of small stature. With the transient population moving from one section to another there are casket styles in full hinge top as well as one-half couch styling so that the desires of the individual may be fully met.

All in all the committee should be complimented on the considerable thought and foresight in preparing the Model Casket Display and I am sure that the funeral directors in the group that I represent will secure much benefit from it.

In closing, I believe we could soon be recognized as the finest organization known, if all Funeral Directors would just remember and put to practise the old saying, "Do unto others as you would have done unto you."

*Mr. Alderson:* Thank you, Mr. Martin.

In conducting a panel such as this, I would certainly be remiss in my duty if I didn't give opportunity to the first speaker to answer perhaps some questions that were brought up by the other two.

As Mr. Davis is the person who laid this model show room out, I would like to at this time give Mr. Davis two minutes in rebuttal. (Laughter)

*Mr. Davis:* I told him that is all the time I would take.

If Mr. Buchanan had the job given him of setting up a model display and had gone to four, or perhaps three, manufacturers and said, "We want you to send over all the caskets," that would be a good way to get shot in a hurry. We would not like to make a point of whose caskets are on the display room floor. I mentioned that we tried to be fair in selecting from sixteen manufacturers. We could have gone to 20 or 25. Mr. Buchanan made a good point there, that maybe it isn't so well to buy your merchandise from sixteen men, and I just wanted to add that point. We had a reason for doing it. You have an entirely different reason.

Now I had always thought Pennsylvania was one of the 48 states. Mr. Buchanan quoted Pennsylvania averages. I tried to include Pennsylvania in my averages. Now I am not saying that disrespectfully. I really knew how Pennsylvania funeral directors operate. Mr. Buchanan made a good point. It would be nice if you fellows wouldn't have any sales in the loss bracket at all. That would be one of the finest steps in the right direction you could take. I can't figure out why we should go to so much trouble for ourselves to keep the low end services near the entrance. We have not, however, been remiss in our duty downstairs. On the one aisle you will see an arrow pointing to the Model Casket Display. At the other aisle another arrow pointing to the Model Casket Display. By using the entrance near the reception room it will take you in where the moderate price ranges start off. If you come in this other way, you will come in near the low end services. Now there is no sign down there which reads "Main Entrance." If you like to start off with the low end, you just do it that way.

We are not like the fellow who had a next door neighbor who put on a big sale, and so he put up a sign reading—"Main Entrance Here." You choose your entrance. If it is repugnant for you to start out with the higher priced merchandise, you can go in the back way and come away with a smile.

Another thing, we set up the display with the idea that the national average sale price today would be around $510. Now in your case in your community, it might be a little lower, it might be higher. I have seen some surprising plans this year where a man was carrying an $800 average sale price. That was fine. He would feel badly about a model display setup of $510 average.

You will always leave out something you should have said, and I left out something. In your pre-selling, before a man or woman ever steps into the display, it is a good idea if they have an idea what service you are offering and the price range. It takes a lot of the scare away for the client to know the limitations of your normal price range. It sort of soothes the way.

As far as the steps in pricing are concerned, I can hurriedly explain that. I have some notations on it. I said there were two units, three units and four units in certain brackets and the brackets were always by $100.00. If there are three units, you have a $33.33 step. If there are four units, you have a $25.00 step, and if there are two, it gives you a $50.00 step. You will not find those steps objectionable. Thanks a lot. My time is up.

*Mr. Alderson:* Thank you, Mr. Davis.

Now this brings to a conclusion the panel discussion on the model display room. It is our intention that when you go downstairs these three gentlemen are to be in the sales room to discuss their point of view with you. You can ask them any questions when you are on the floor down below.

It has been a privilege as Chairman of your Exhibit Committee for me to preside here and have the privilege of introducing these three men. On behalf of the Committee, on behalf of the Association as a whole, we are very grateful to you three gentlemen.

I will now turn the meeting back to President Jones. (Applause)

*President Jones:* I, too, want to express my appreciation to Mr. Davis, Mr. Martin and Mr. Buchanan.

I am going to make this next announcement now because some of you may be leaving the room. Tomorrow morning, in deference to our main speaker, we are starting the meeting at 9:15 instead of 9:30 at the Statler Ballroom. And I am most desirous of starting the meetings of this convention on time. We have a goodly number of you people here but I do know there are some

who are attending the convention who are not here. You will be doing me a personal favor if you will tell everyone we start tomorrow morning—9:15 prompt.

Now if there are any persons present, students, exhibitors, or guests who are not members or guests of members of the National Funeral Directors Association, will you please leave the room at this time because we are going to open under a formal business session. I know you understand the reason for me asking you to retire.

Ladies and gentlemen, will you please come to order. For a number of years through the medium of the Advisory Council or open forum discussion of the National Funeral Directors' Association, has put aside a certain part of each convention program to listen to the comments on N.F.D.A. programs and policy. We have set aside the concluding portion of this morning's program for this purpose. Are there any of you who have any questions to ask or who would like to make any statements on N.F.D.A. programs or policies in the past or suggestions for the future? And I speak for the Board when I tell you that we would welcome both, comments and suggestions.

*Mr. A. C. Nieburg* (Missouri)*:* Mr. President, I have a question I would like to ask. I have heard there is going to be a change in the Social Security law and I would like to know if the National Funeral Directors Association has any information on this?

*President Jones:* You will appreciate that I wouldn't begin to tackle this program alone, so I brought some of the heavy artillery along with me. Harry Gilligan, James Clark and Howard Raether. How would you answer?

*Executive Secretary Raether:* Mr. President, ladies and gentlemen, I think the proposed law that Mr. Nieburg is referring to is HR 6000, which has been passed in the House of Representatives and has gone to the Senate. The two changes, I think that are interesting to funeral directors are, first of all, that as it is now under the existing Social Security Law, lump sum death payments are made only when there were no survivors eligible to receive payments in the month of death of the person who was insured. Under the proposed law those payments would be made in all instances. However, at the present time the amount of the payments is six times the monthly benefit where under the proposed law it would be three times the monthly benefit.

The second point of interest to funeral directors is that under the proposed law, if it is passed, they can personally become eligible for social security under the self-employment clause. You have probably read some press releases that said that one of the main reasons for the proposed amendment was to include 11 million Americans under Social Security who before this time did not have it available to them.

Now as a part of our convention program on Wednesday morning, Mr. O. C. Pogge, who is Director of the Bureau of Old Age and Survivors Insurance at Baltimore, is going to be a featured speaker at the Statler on Saturday. He is going to consider the present law and proposed law and immediately following that discussion he is going to have lunch with the Executive Committee of the N.F.D.A. If you have any suggestions to make regarding your feelings as to these proposals before or after Mr. Pogge's discussion, we would be glad to give your suggestions to Mr. Pogge. It should be said I think, that the General Counsel and Board of Governors of the National Funeral Directors Association have been fully cognizant of the developments.

*President Jones:* Is there any other question or suggestion? After all, this is your meeting and so, please let down your hair.

*Mr. August Pagwozzi* (New York)*:* Mr. President, is there any phase of the National Funeral Directors Association By-Laws that protect funeral directors against one another? In other words, are there any unfair practices between funeral directors whereby they shall not display such petty jealousy? Are there any unfair practice methods that will stop them from doing such things as renting a chapel from another director in an outlying district where there are no public chapel facilities available?

*President Jones:* Speaking for myself, sir, I would say that is a problem which your State Association should take care of, but I am going to ask Mr. James Clark to answer that.

*Counsel Clark:* Mr. Chairman, ladies and gentlemen, the National Funeral Directors Association couldn't regulate that. You couldn't have that in your Constitution. All you can do with that is to take care of that within your State Association, or have a code of ethics, which is not a law, but which simply asks the fellows to do certain things in fairness to the others. But if you had that in the Constitution of the National Funeral Directors Association you couldn't enforce it.

*President Jones:* Thank you for your question, sir. Does that answer it?

*Mr. Pagwozzi* (New York)*:* I was faced with an unfair situation. I requested a bill and it was refused on the basis that the person in authority was not present, and then when my casket and body were delivered, they were carefully reviewed and a net mark-up was put on and that was my bill. I protested it and called the Association and I was told there was nothing doing. I wrote a letter to the funeral director and told him that I was protesting this bill, that I thought it unfair and would he please review it again. He refused to answer my letter and presented the bill again for payment. Naturally, I advertise free chapel service and he advertised free chapel service, and I had to send him a check.

*President Jones:* I can sympathize with you. It is something I expect everybody in the room has met, not only on chapel charges, but other charges. However, it is a local problem. I hope you gentlemen in your section can get together and settle it.

Are there any other suggestions?

*Mr. Hanlon* (New Mexico)*:* Mr. President, I would like to offer a suggestion in regard to the financing of funeral bills. I was wondering if it would be possible in the case of a client who is unable to pay cash for a funeral bill, if it could be turned over to the National Association and let the National act as the collecting agency? We could let the National have say a base discount of 10% off the immediate bill and charge interest at the rate of 6% or 8%, whichever would be legal, and in that way it would take an immediate load off the small funeral directors and at the same time let the National help build good will by letting them act as the collecting agency.

*President Jones:* That could not be done, sir, on a national basis, I know. Now I am going to ask Mr. Clark whether it could be done through a state association.

*Mr. Clark:* Mr. Chairman, ladies and gentlemen: That will be going into the finance business, such as the Commercial Credit Corporation and other similar companies that finance automobiles, and I know that under N.F.D.A.'s Charter, N.F.D.A. could not do it. They would be violating their charter. And I don't know any state charter that would permit of it today. It could be done if they would amend their charters permitting them to go into the finance business. The wisdom of it, of course, must be left to the individual states.

*President Jones:* You appreciate this is going, as we hoped it would, into many diversified subjects. Now will someone else give us a question or suggsstion?

*Mr. John Duggan* (Montana)*:* I would like to ask the Secretary for a point of information on that Social Security, the new law. The undertaker up to this date cannot collect that bill through the Social Security unless he shows a paid-up bill. Under the new law, will that be changed?

*Secretary Gilligan:* Under the present law, the funeral director can't collect at all. The person who pays your bill can collect it but he cannot collect it unless he shows a receipted bill, unless he is a direct heir. The new law contemplates no change. The matter has been discussed many times as to whether it would not be better if the government paid the funeral director directly. In some few instances bills would be collected which otherwise might not be paid. But the idea of having the government participate in the payment of the funeral bills of a great many thousand workers annually means that government bureaus would file these bills, their economists and their analysts would be checking into them and we fear the danger is very much greater from that source. It is our considered opinion that it is better for us individually to lose one or two bills rather than to get the United States Government into the funeral business. (Applause)

*President Jones:* Are there any other questions or suggestions? Don't be bashful.

*Mr. Sontheimer* (Louisiana)*:* Mr. President, I would like to ask a question and then I would like to offer a suggestion. The question is, do we have any representation in Washington looking out for the interests of the funeral directors as a whole?

The suggestion is that in the Director or in the state bulletins to the State Secretaries it could be enlarged and you could keep us all informed as to the happenings in Washington, such as the Wage and Hour Law, and the Lesinski Bill. We would all have appreciated direct information from our Association headquarters as to where we stood on it. That bulletin did come, I understand, to the State Secretaries but in many cases was not passed on to the individual members. I wonder if you would go into detail as to whether we do have representation in Washington?

*President Jones:* As to the use of the Bulletin and the Director, I will let Howard Raether answer that. But before I call on him, this gives me an opportunity to mention something that I take a great deal of pleasure in. I told the Board yesterday and I would like to tell you folks now and I intend to tell you again tomorrow, it is just too bad that each one of you members of the National Funeral Directors Association could not have been with me on two or three trips this year to Washington. I want to tell you that the Executive Secretary of this National Association not only has the right contacts in Washington, but is received there with open arms.

On more than one occasion I have stood in an office—incidentally, I think we set a record because we had six appointments in Washington and kept every one of them on time and were not refused or delayed in any way, and I think that is a record for Washington today—but when we went into these offices I just couldn't help standing back with astonishment and with a deep appreciation of the contacts that he has made and the way we were received.

Now I am going to ask Howard to answer the other part of the question about the Director and about bulletins being used.

*Executive Secretary Raether:* Well, Mr. President, as far as the minimum wage law and the Social Security law and any other laws affecting the funeral directing profession, I think that we have immediately in all instances received information on those laws, and we have passed them on to our general counsel, Mr. Clark, who has interpreted them as he has seen them in the eyes of the funeral directing profession, and we have sent them out in the form of P.& S. Bulletins. In all instances, synopses of those Bulletins have appeared in the Director. Now the question is, shall we as a National Association send those matters out directly to all members when they arise or shall they go out to the State Officers. As an affiliation of state associations, the answer has been given many times that N.F.D.A. should give the material to the State Officers and they in turn will disseminate it to the members as they see fit. In the Director, however, we have given that information.

Now there is one thing else I think I should say. There are, or were, during the last legislative session at least 80 bills that directly or indirectly affected the profession. Only two thus far have been passed. And I think it would be wasted effort and would result in a lot of confusion in your minds if all that material was distributed to all members because only a small percentage of those bills ever passed.

I reported to the Board yesterday, that out of the 80 bills presented, we sent out 11 P. & S. Bulletins covering 30 of those bills. We think we are thereby serving the states who in turn serve you. (Applause)

*President Jones:* Are there any other questions or suggestions?

*Mr. Adams* (Minnesota)*:* Mr. President, it has always been my opinion that funeral service is two things—it is the disposal of dead human bodies, and a tribute paid to that individual at life's end. I liken it, and I feel strongly about it, to a young man buying a diamond for his girl friend. What he pays for that diamond is his business and nobody else's. I feel that it is very unimportant for the U. S. Government in the form of the Social Security Law to request the funeral director to send in itemized statements for what the family spend and I dislike very much submitting such statements. What concern is it of the United States Government's?

Now I will answer that question at the same time. All they need to know is that the funeral expenses exceed the amount the claimant is entitled to under the Social Security lump sum benefits. In other words, if they are entitled to $200 and spend $150, they only get $150. Therefore, why can't they issue a statement to be filled out by the funeral director, and if they wish it notarized, asking, "Has the funeral expense exceeded a certain amount of money?", Why do they demand an itemized statement of my mother, my brother, or anybody else's funeral, when it is none of their concern.

I think the National Funeral Directors Association should hold their heads high in dignity and get that ruling off the books. Why should we give out the figures of the people we serve, the people who come to us in confidence—we say we have their confidence and they trust us, and then we turn around and give those figures to the U. S. Government? It isn't right.

*President Jones:* Sir, I appreciate your sentiment in the matter. I think you made an announcement, but I didn't get the question.

*Mr. Adams:* What I would like to have the National Funeral Directors Association do is to go to the Social Security Board and get this particular rule wiped off the books, that they do not ask us for itemized statement. When they find out that a certain family is entitled to $181, they should ask the question if the funeral director's bill amounted to more than $181, because they have to know that in order to know how much they are going to pay, but they don't have to know whether somebody bought a funeral service for $600 or $1,000.

*President Jones:* You suggest we take that form to Social Security. I will have Secretary Gilligan answer that.

*Secretary Gilligan:* I think there is danger, ladies and gentlemen, that we are becoming confused. Let us not take the position that we are the only honorable people in the world. There are merchants and business men of every type and description who do business with the government. They also are honorable people. Now when the funeral director or anyone else demands payment from the Government on the basis of a submitted bill, which is not itemized in any way, how is the Comptroller of the U. S. Government going to justify a demand to have the man who builds a ship, for example, itemize his costs? He may say, "I am as honorable as the funeral director. I have built you a battleship. Give me my money and don't ask any questions."

The Comptroller of the Treasury has a tremendous responsibility. I think if we were on the other side of the question, if we were not funeral directors, we would say that for every dollar of tax money that is spent, the Government should assure themselves that the money is properly spent. And if itemization of bills is their method of determining whether the money is properly spent or not, then I think we have to accede to it. I don't think we would have much opportunity of convincing the Government that it should be their policy not to require the itemization of all bills which are rendered to the Federal Government and I don't think we can go down and talk to them about funeral bills and not talk about the bills of other honorable people in other walks of life.

*Mr. Mancini* (New York)*:* In our area, we use the complete funeral pricing method, in which case we list in paragraph form the services that were rendered, including the merchandise supplied, and then draw a lump sum figure, and then, of course, the sales taxes or local taxes acquired. In that way there is no definite itemization of each individual service. I think that might help to lessen these sentiments that the gentleman has expressed.

*President Jones:* I suggest you two fellows get together after the meeting.

*Executive Secretary Raether:* Well, I might say that there are probably a number of additional reasons for asking for certain services to be itemized and one of them is that the existing Social Security law does not allow certain items to be considered as a part of a funeral bill, such as cemetery expense, flowers, mausoleum costs, and as a result, they have to know if those charges have been made because they do not consider that a part of your funeral bill. Frankly I think it is well that they should not consider them a part of your bill.

Then there is one thing else to consider. In the event that you have to file a bill in an estate in order to collect that funeral bill from the estate, in most

states I believe you have to itemize your bill or the court will not allow it for payment.

*President Jones:* Are there any other questions, or is there any discussion? Don't tell me you are satisfied now?

*Mr. John Rhodes* (Florida)*:* Mr. President, in our town, several of the funeral directors have asked me the question as to what the new Wage and Hour Law is going to do to us and where it stands in Washington. I wonder if you would have that question answered for the benefit of those present. I don't know myself.

*Counsel Clark:* Mr. Chairman, ladies and gentlemen: Pardon the smile because for a lawyer to talk on wages and hours seems inconsistent because he never gets any wages and he works long hours. (Laughter)

When I came over here this morning, Ron said to me, "What are you doing over here, Jim?" I said, "All we lawyers have to do is to save our clients' money and none of my clients ever told me how they make the money. It's a top secret with them." So I'm sneaking in here to find out how you fellows make money.

On the question wages and hours, ladies and gentlemen, you all know what act the gentleman is referring to, the Lesinski Act introduced by the Chairman of the House Labor Committee, from Michigan. He wanted to repeal the Taft-Hartley Act and boost minimum wages and take away some exemptions. This particular bill, of course, has not been passed. It may be re-introduced, in the next session.

When the original Wage and Hour Law was passed, I guess it was twelve years ago, your counsel gave an opinion very promptly, I think it was. Twelve years ago we gave our opinion that the funeral director was exempt and the courts have sustained that opinion. To this date, not in one instance have funeral directors been declared to be under the Wage and Hour Law.

Now when this first amendment was introduced by Mr. Lesinski, some fellows got scared. I have never been much for getting scared and I don't like to scare my clients. So we got word to the Executive Officers immediately that we thought there would be no change in your status. Some of our members wanted to know whether they should contribute to a fund to protect and keep the funeral director exempt as he was. I know the minute I heard it, I called Howard Raether and he immediately notified some of you. I know he saved some funeral directors some money because he told them not to pay anybody because there was no danger under the amendment of changing the status of the funeral director as such.

I can assure you at the present moment we are watching any amendment to the Wage and Hour Law which will change the status of the funeral director. He is specifically exempt, being in the classification of a retail or service establishment. I think most of you will agree with me we want to stay out from under all these laws as long as we can. (Applause)

*President Jones:* Thank you, James Clark. With you at the helm on interpretation, I am sure we are not going too far wrong. Does that answer your question, sir?

Are there any other questions or suggestions? They tell me here on this program, "Don't let this meeting lag." Have you any other questions or suggestions? It is fourteen minutes past 12:00.

*Mr. Furman* (Ohio)*:* Mr. President, I have a suggestion. Particularly in our own state we have under our old age pension allowances $115. We are required to itemize that bill. As you know and the rest of us know, we cannot justifiably itemize a $115 funeral. However, we have been doing that and then putting down at the bottom of that bill, "We itemize this bill under protest." Don't you believe that would be well for all of us to use in the case the government might ever wish to use those bills as a pattern? We do it under protest.

*President Jones:* You are speaking of public assistance? That, of course, is divorced from Social Security. There again I am sure, although I will ask some of the artillery, I am sure it is a state question entirely, because with our Department of Public Assistance in Pennsylvania, they itemize it for us. I believe, sir, that is a local problem again.

Will either Harry Gilligan or Howard Raether answer that?

*Secretary Gilligan:* It is a state regulation. I don't believe that it is going to do us any good to write on the bill that we are doing this under protest, because they won't look at it. It is all right for us to protest but if they have the figures, they are going to look at them regardless of our protest. I think the only thing to do is to go to the State Board, and see if they will willingly accept the blanket charge of $115. That isn't Ohio, is it?

*Mr. Furman* (Ohio)*:* That's right.

*Secretary Gilligan:* I thought it sounded familiar.

*Mr. Furman* (Ohio)*:* We put on there, "We do this under protest as these figures are below the prices regularly charged to our clientele." In other words, you can't take $115 and put down so much for a casket and so much for directing the funeral and so much for embalming and so much for each car and come to $115 with the normal price. You can't do it and that is what they ask for.

*Secretary Gilligan:* Well, for the benefit of those who are not Ohioans, our Old Age Pension Law in Ohio has two groups. They divide the pensioners into two groups. One is known as an asset group and the other is the non-asset group. The asset group are those who have turned over some funds to the state. If those funds are in excess of $250, the state then sets aside $250 for funeral expenses and that goes to the funeral director direct from the Treasurer of the state. In order to get this payment, he has to submit duplicate copies of his bill and duplicate receipted payments from the cemetery and then he gets $250.00. Whatever money is to the credit of the pensioner then goes to pay the state back, whatever has been paid the pensioner; and if there should be an excess, then that excess goes to the pensioner's relatives or beneficiaries.

For instance, a person dies having a $1,000 insurance policy and he has only been on Old Age Pension for six months. Before he gets the pension, he is forced to turn over the $1,000 insurance to the state. The state collects the $1,000 and first gives the funeral director the $250.00 It takes back the six months benefits and I think interest on these 18 payments and then turns the balance over to the relatives. Now if the pensioner doesn't turn over any funds, insurance or other assets to the state, then it is a non-asset case and the state allows $140 for the burial of that person providing there are no funds available from the decedent's estate, which, under the circumstances has nothing, or from relatives or friends. $25.00 of the $140 allowance must go to the cemetery.

Now the State of Ohio is very big hearted in this matter. It says, "No matter what the cemetery bill is, we don't care. You take the $25.00 and whatever else you need that is required to pay the cemetery. That is fine. But as far as the funeral director is concerned, if he gets $115 from us, he must not take anything from anybody else excepting that we will allow an outside stone or concrete container of the minimum value; or if the body is to be buried at a distant point, we will allow the funeral director to be paid something for taking it to."

It is a situation in which the Division of Aid is helpless, their hands are pretty well tied with a law which limits the amount of money they can spend. It is not a very satisfactory arrangement but it is a lot more satisfactory than the arrangement which we had prior to this one. Under that plan, the State of Ohio allowed $100 to the funeral director providing the funeral bill did not exceed $200 and then the funeral director had to pursuade the family they had to keep the bill under $200 in order for him to collect the $100 allowance from the Division of Aid. The average family says, "We are going to get the kind of funeral we want and you collect the $100." There you are.

*President Jones:* There is Ohio.

*Secretary Gilligan:* There we were. So we went down and said to them, "For goodness sake, these people put us in an impossible position. We don't know what they've got or haven't got. It is your responsibility. Why don't you make them come down and swear to their financial position?" So that is what they do today.

I don't think it is an answer to the problem. Of course, as the gentleman said, we can't do the funeral for $115.00. But at least, we are not liable to go to jail if we take the $115 and nothing else.

Now the family has the choice of either having $115 for the funeral paid by the state plus, if they wish, a concrete box or they go out and buy their own funeral and get nothing. Under the old system they bought the funeral service they wished and said, "You collect $100 from the State," and if you did you were liable to go to jail for doing it.

I don't know what the answer is going to be on those particular problems in the various states. I think they are liberalizing the rules more and more and I think possibly in Ohio we will get a more liberal interpretation one of these days.

I would like to ask the members of this audience a question for the benefit of those of us who expect to talk to Mr. Pogge on Wednesday. Under the amended Social Security Act it is contemplated that you as owners of your own businesses will come under the Act. In other words, your salary deductions will be made just like your employees' deductions are now made, and then when you are 65 you will be eligible to retire and receive benefits.

Now there is a group of people who are going to be exempt who have been under the amended law as it is presently written. These include physicians, lawyers, dentists, veterinarians, chiropractors, Christian Science practitioners and a number of various types of engineers. Do you think we should ask to have ourselves included in that group or not? That is the question your Board really doesn't know what the funeral directors would want. It is very nice to be included in that group because those are evidently people who feel they don't have to worry about their finances when they get to be 65. On the other hand those exempted are professional people by and large and it may help us to be classified with that professional group. Would you rather be under Social Security or be exempted from it? I don't know that we can get exempted but we can try if you want us to try. The point is, do you want us to?

*President Jones:* Will somebody offer an expression?

*Mr. Barnett* (Texas)*:* I would like to ask, will the rate of contribution by the employer be doubled? In other words, he would be contributing as a company and then also as an employee, is that correct?

*Secretary Gilligan:* Yes, sure. You would pay 2%, if the rate is 1% now.

*Mr. Barnett* (Texas)*:* It goes up to 1½%. Of course, they have a variation. It appears to me if you could secure Social Security benefits for less than 2%, it would be more advisable to stay out from under then, because it costs more than that for the majority of those who belong to the Association than it is valuable to be under it.

*Secretary Gilligan:* Of course, no one can guarantee what the rates are going to be. They are talking now of their going up to 1½% very shortly. The original Act, as you probably recall, was to be 1% for three years, and then 1½%, and finally going up to where there was to be a total of 3% paid by the employee and 3% paid by the employer. Every time they attempted to raise it, why, Congress decided they should carry on at the present rate. Now a good many people say the fund is broke now because they haven't raised the rates. I don't know whether actuarily it is sound or not. But the question arises, do we want to be exempted. Do we want to say, "No, we prefer not to be under Social Security?" or do we want to be under Social Security?

*Mr. Brewer* (Texas)*:* Mr. President, I think the answer to that is self-evident. We have been clamoring here for years for professionalism and for acceptance as professional people and if we still have that desire, then I think we should instruct our Board to do all in their power to get us excluded from the list that will be covered by this amendment to the Act. And, Mr. President, if such a motion is in order, I so move you for your record.

*Mr. Alfred Adams* (Minnesota)*:* I second it.

*President Jones:* The motion has been made and seconded that you are asking your Board, insofar as they can, to have you exempted from Social Security. Are you ready for the question?

*Mr. Johnson* (New Mexico)*:* Mr. President, if a business is incorporated and the officers receive salaries, do they not come under Social Security?

*Counsel Clark:* Oh, yes.

*Secretary Gilligan:* This is just the self-employed, the fellow who runs his own business.

*Mr. Buchanan* (Indiana)*:* This doesn't include your employees. It is just for the owners.

*President Jones:* We are talking about proprietors only.

*Mr. Gleason* (Massachusetts)*:* Mr. President, I think this is a state matter and I don't think that the delegates are instructed to take any votes. I think it is out of order for this meeting to instruct the National Board to exempt the funeral directors from Social Security.

*President Jones:* I will ask Mr. Clark to rule on that, whether this motion is out of order.

*Counsel Clark:* I can't see that the motion is out of order. As a matter of fact, the question came to the Board and Officers from a state association, asking the Board to do something about it. The state of Illinois is the state. Your Board wants to know what the funeral directors want. The Board will try to do what you want. Some self-employed funeral directors will say, "I want to avail myself of Social Security. I believe I want it." Others will say, "I don't." I don't think it is at all out of order at this time. It isn't binding, of course. Mr. Gilligan asked you to give your opinion whether you want your Board to try to get you exempted with the lawyers and chiropractors, and so forth, and whether you want to sit down and say ,"No," and let you put them in the group. That is all it is, is just directions to the Board. I can't see that the motion is out of order at all. Under the old Advisory Committee Rules that would be true.

*President Jones:* I was using the vehicle of a motion to get an expression of opinion from the audience. I don't consider it has any ruling power.

*Mr. Walter Brown* (Oklahoma)*:* Mr. Chairman, many firms are operated as partnerships. I wonder how they would be covered.

*Secretary Gilligan:* A partnership would be just exactly the same as an individual. Now, how the law is changed, it will apply to the first $3,600 salary. In other words, if the partners drew as much as $3,600 out of your partnership in any year, each would be taxed on $3,600 under the proposed new law; if the rate was 2¼%, you would have to pay $81.00 for each one.

*Mr. Overton* (Wisconsin)*:* Mr. President, as President of our State Association, I think this should come up a little later, after the delegates have a chance to discuss it. I have the feeling that many of our small operators are in favor of this sort of thing. I would hesitate to vote on it until we had a chance to discuss it as a state group.

*Mr. Schumacher* (Missouri)*:* Mr. President, I think this subject should be taken up in the regular session of the House of Delegates. I therefore move that it be discussed here as long as you want to, but that it be referred to the regular session of the House of Delegates for action.

*Mr. Brewer* (Texas)*:* Mr. President, after what has been said here—and I think the gentleman's point over here is well taken, as well as Mr. Schumacher's—I would like to withdraw my motion, and I think it would be proper then for the House of Delegates to make their expression after Mr. Pogge speaks on the subject on our regular agenda. So I withdraw my motion, Mr. President.

*President Jones:* Who seconded it?

*Mr. Adams* (Minneosta)*:* I will withdraw my second. I am a compromising sort of individual.

*President Jones:* The motion is withdrawn.

It is now 12:30 and unless someone has something on their mind which they would like to say, we will recess.

. . . Recessed at 12:30 P.M. . . .

## TUESDAY MORNING
## October 25, 1949

The Tuesday Morning Session was called to order at 9:15 A.M., President Jones presiding.

*President Jones:* Ladies and gentlemen, it is 9:15. As I have said, I hope to start every meeting on time, but I am forced to do as I did yesterday over at Kiel Auditorium—I am going to ask Mr. Bernard Vessey, who was such a success over there, to lead us in singing for five minutes.

. . . Mr. Bernard Vessey led the group in singing . . . (Applause)

*President Jones:* As I told you over at the Kiel Auditorium yesterday, there is only one song leader I know, and that is Bernard Vessey of Colorado Springs, Colorado. What do you folks think of him? (Applause)

Ladies and gentlemen, we will now stand for the Invocation, which will be given by Father Vincent J. Duggan, of the Church of the Assumption, St. Louis, and then we will remain standing while Miss Ruby Drehmann will sing "The Star Spangled Banner." Father Duggan.

*Father Duggan:* In the name of the Father, and of the Son, and the Holy Ghost. Amen.

Come, Holy Spirit, and instill in the hearts of the faithful and burn in them the fires of thy divine love. Send forth thy holy spirit.

O God, bring unto the hearts of these, thy faithful, thy holy spirit. Grant unto us thy spiritual love and to relish what is right, and ever more to realize thy holy assumption.

We ask it in Jesus Christ, our Father, who taught us to pray:—

"Our Father which art in Heaven,
Hallowed be thy name.
The kingdom come, Thy will be done on earth,
as it is in heaven.
Give us this day our daily bread.
And forgive us our debts, as we forgive our debtors.
And lead us not into temptation, but deliver us from evil. A-men."

In the name of the Father, and the Son, and the Holy Ghost. A-men.

. . . Miss Ruby Drehmann sang "The Star Spangled Banner" . . .

*President Jones:* Father Duggan, we thank you for this grateful guidance in that invocation, and, Miss Drehmann, we thank you for this beautiful rendition of "The Star Spangled Banner."

We have a change in our program this morning due to the fact we find that our speaker cannot control the weather, and neither can we, and because of a previous commitment, Mr. McFarland is going to take this part of the program.

Ladies and gentlemen, each year the National Funeral Directors Association tries to have an outstanding nationally known speaker on the program. We feel very fortunate today in having with us a man who is not only nationally known as a speaker, but as an educator as well. His messages have been so well received that he is currently a public relations speaker for Reader's Digest and the General Motors Corporation.

When he is not addressing groups of this sort, he is a Superintendent of Schools of Topeka, Kansas.

It gives me a great deal of pleasure to introduce to you Dr. Kenneth McFarland, who will speak to you on, "The 'U' In Business." Dr. McFarland. (Applause)

(Dr. McFarland did not consent to have his address reported.)

*President Jones:* Thank you for that lovely message, and we wish you well on your journey.

I have made one mistake in handling this program this morning. I was very glad to thank Rev. Duggan and Miss Drehmann. It was a little hard to thank Dr. McFarland, who just spoke to us. I was kind of filled up with his message, as I suppose you were. He did have to rush away. But the thing I have neglected to do and which I want to do now, is to thank the Aeolian Organ Company for providing us with that fine music this morning at the Hammond Organ, and assisting us while we had our little song-fest.

I would like to make an announcement of Convention Committees:

*Credentials Committee*
Wm. Schumacher, *Chairman*, Missouri
Ivan E. Beyers, Leesburg, Florida
E. H. Bishop, Bridgeport, Connecticut
*Resolutions Committee*
Ward B. Runyan, *Chairman*, Louisburg, Kansas
Harlan Williamson, Jacksonville, Illinois
Frank Keaton, San Rafael, California

I wonder if Mr. Schumacher is ready with the preliminary report now?

Mr. Schumacher reported that he does not have a partial report, and if Mr. Beyers and Mr. Bishop are in the room, will you report in the anteroom to Mr. Schumacher now.

At this time I would like to ask Mr. Edgar Witt of St. Louis who is chairman of the Memorial Service, to conduct his service.

*Mr. Witt:* Mr. President, distinguished guests, members of the National Funeral Directors Association, ladies and gentlemen:

You were given a booklet as you came into the Assembly Hall this morning and you will find in there all the names of those who have passed on since our last Convention in Detroit.

In their memory, two baskets of flowers have been placed up here on the rostrum, and now I will ask you all to please rise in a moment of silent prayer for those who have passed to the Great Beyond.

. . . All stood in silence for a moment . . .

And now, to continue this Memorial, we will have a song, "The Lord's Prayer," by Miss Ruby Drehmann.

. . . Miss Drehmann sang . . .

*Mr. Witt:* Thank you, Miss Drehmann.

And now we will conclude our Memorial Service by a Prayer by Rev. Father Vincent Duggan.

*Father Duggan:* O God, the Creator and Redeemer of the human race, look down upon them with mercy, upon these, thy departed servants, and graciously hear the prayers which we offer for them today, that the souls of these, our associates, their friends, their relatives, may seek and know that eternal rest for which they have been created.

Thou hast created us for eternal happiness and through our prayers, may their souls rest in peace and may we, too, one day find eternal happiness through Jesus Christ. Eternal Father, may their souls and the souls of all the faithful departed remain in the mercy of Jesus Christ and rest in peace. A-men.

*President Jones:* To those who took part in the Memorial Service, my sincere thank you.

I am going to declare a second or two of recess so that the people who are standing in the back of the room please can come forward and find seats.

. . . A short recess was declared . . .

*President Jones:* Ladies and gentlemen, will you please come to order.

We have had a rather busy year, an active year, for the Board of Governors. And I am going to ask our Secretary-Treasurer, Mr. Harry Gilligan, to report on the activities of the Board of Governors for this past year. (Applause)

*Secretary Gilligan:* Mr. President, Members of the House of Delegates and Ladies and Gentlemen:

The Board of Governors of the National Funeral Directors Association held three meetings during the past fiscal year: October 15, 1948 at the Hotel Statler, Detroit, Michigan; January 13-14, 1949 at the Roosevelt Hotel, New Orleans, Louisiana, and October 22-23, 1949 at the Hotel Statler, St. Louis, Missouri.

In addition to these regularly scheduled meetings of the Board of Governors, the Executive Committee of the Association held three meetings: December 15, 1948, in Chicago, Illinois; April 23, 1949 in Milwaukee, Wisconsin, and again on August 3, 1949 in Chicago, Illinois.

The record of attendance of Board members at these meetings was as follows:

| | |
|---|---|
| Mr. Jones | 3 meetings |
| Mr. Martin | 3 meetings |
| Mr. Marshall | 3 meetings |

| | |
|---|---|
| Mr. Gilligan | 3 meetings |
| Mr. Gennerich | 3 meetings |
| Mr. Alderson | 2 meetings |
| Mr. Holland | 3 meetings |
| Mr. Millard | 3 meetings |
| Mr. Donaldson | 3 meetings |
| Mr. Johnston | 3 meetings |
| Mr. Smith | 3 meetings |
| Mr. Manning | 3 meetings |
| Mr. Larkin | 3 meetings |

The Board, at its original meeting on October 15, 1948, organized, electing the following officers: Ronald C. Jones, President; Edward A. Martin, Vice-President; and Harry J. Gilligan, Secretary.

The Board selected the Provident Savings Bank & Trust Co. of Cincinnati, Ohio as depository of the funds of the Association, and authorized the officers of the Bank to honor vouchers signed by the President, First Vice-President, Secretary-Treasurer, or any two of the above named officers.

The Board voted that the Treasurer be bonded in the sum of $50,000.00, the premium to be paid by the Association.

The Board appointed Mr. James R. Clark, General Counsel and Mr. Howard C. Raether, Executive Secretary.

The Board authorized the insuring of Mr. Raether under the Group Insurance Program of the National Association in the sum of $10,000.00, the premium to be paid by the Association.

The Board authorized Mr. Raether to enter into a one-year lease for office space in the Brumder Building, Milwaukee, Wisconsin at a monthly rental of $140.00, and authorized the selection of the First National Bank of Milwaukee, Wisconsin as the depository of special cash accounts of the Association, with authority to the Bank officials to honor vouchers drawn on the account over the signature of the Executive Secretary of the Association.

The Board selected Harry J. Gilligan as a member of the Executive Committee to serve with the President and First Vice-President of the Association.

The Board authorized the Treasurer to advance $200.00 to the Joint Committee on Mortuary Education, as the Association's dues.

The Board authorized the Executive Committee to proceed with the printing and distribution of copies of the Stewart-Dougall Survey.

The Board referred a request for the adoption of a special insignia for the funeral directing profession to a special committee of the Board for consideration.

President Jones appointed Mr. Ralph Millard as Chairman and Messrs. Arnold Manning and Ed. Martin to draw up a suitable resolution on the retirement of Mr. James C. Orr; and Mrs. Ralph Smith as Chairman and Messrs. Bruce Donaldson and E. A. Larkin to draw up a resolution on the retirement of Mr. Richard Jones as Board members.

On the recommendation of the President, the Board authorized the Membership Committee of the Association to contact State Association officials in an endeavor to plan a campaign of increasing membership in the Association.

The Board voted that copies of the Stewart-Dougall Brochures be made available for sale only to members in good standing of NFDA and to the various accredited Colleges of Embalming at $2.00 per copy until May 31, 1949. After this date, there would be no restrictions on purchasers of the Brochures.

The Board voted that in the Membership Roster printed by the Association, listings would be limited to the name and address of firm, partnership or individual member; that there would be no duplicate listings and that all titles and suffixes would be eliminated from listings.

The Board voted that entertainment at the St. Louis Convention should consist of a Ladies' entertainment and the Annual Banquet, basing its judgment on the feeling that the individual member of the Association wishes to arrange his or her own entertainment in the Convention Cities.

The Board voted that the St. Louis Convention be opened at the Kiel Auditorium on Monday, October 24, and that meetings on subsequent days be held at the Hotel Statler.

The Board adopted the recommendation of the Exhibit Committee that the 1950 Convention of the Association be held in Philadelphia, Pa. on October 23, 24, 25 and 26; and after discussion voted the tentative selection of Cleveland, Ohio as the site of the 1951 Convention, to be held on October 15, 16, 17 and 18.

The Board adopted resolutions on the service to the Association of Past President James C. Orr and Past Governor Richard S. Jones.

The Board authorized the preparation of a Motion Picture relating to the funeral directing profession, at an estimated cost of $15,000.00.

The Board authorized the compiling of a Census of the Funeral Homes of the country and set an appropriation of $5,000.00 to cover the expense in connection therewith.

Mr. Manning, Chairman of the Committee appointed to consider adopting a national insignia, reported unfavorably on taking such action, which recommendation was approved by the Board.

The Board approved the investment of $9,990 of the Association funds in government obligations, at a face value of $13,500.

The Board recommended to the following Boards the continuance of a program of investing approximately $10,000 annually in U. S. Government obligations until the reserve fund of the Association reaches the figure of $100,000.

The Board accepted the report of the Exhibit Committee Chairman, the report of the Chairman on the Joint Conference Committee, and the report of the Chairman on the Education Committee, and moved that the reports be forwarded to the House of Delegates for consideration and adoption.

The Board nullified the policy which had been adopted by the Executive Committee authorizing the loans of films to funeral directors in foreign countries.

The Board approved the recommendation of the Exhibit Committee that the City of Minneapolis, Minnesota, be considered as the place for the 1952 Convention for the dates of October 20 to 24, as the preferred dates.

The Board adopted the recommendation of the Exhibit Committee that the Benjamin Franklin Hotel be selected as the headquarters hotel for the 1950 convention.

And finally, your Board decided to enter into a contract with Howard Raether to act as Executive Secretary for two years, effective November 15, 1949.

Mr. Chairman, I submit the report of the Board of Governors.

*President Jones:* You have heard the report of the Board of Governors. What is your pleasure?

*Mr. Larkin* (Utah)*:* I move that the report be accepted and approved.

*President Jones:* Do I hear a second?

*Mr. Baldwin* (Mississippi)*:* I second it.

*President Jones:* The motion has been made and seconded that the report of the Board of Governors be approved. Are you ready for the question? All in favor, signify by saying "Aye." Contrary, "No." It is so ordered.

I am going to call upon Mr. Fremont Alderson, Chairman of the Exhibit Committee, to give the report of the Exhibit Committee at this time.

*Mr. Alderson:* Mr. President, ladies and gentlemen of the House of Delegates:

This is the fourth report of the National Funeral Directors Association Exhibit Committee. We submit it to you for your consideration.

The day following the Detroit Convention, the Exhibit Committee met in Detroit and made initial plans for the St. Louis exhibit. Since that meeting, the Committee has met in Detroit, Washington, Cleveland, Chicago, and three times at the Executive Office in Milwaukee.

In order to make recommendations for future convention sites, the Committee has inspected hotel, and exhibit facilities at Washington, Philadelphia, Cleveland, Houston, Texas, and Minneapolis.

About 36,000 square feet of space has been sold for the exhibit which is now being staged at the Kiel Auditorium. This year, as a part of the exhibit we are featuring a model casket display room. We feel that an outstanding contribution has been made to the profession by this display room and the panel discussion on it. Very few of you will realize when viewing the display room

the amount of time and effort that was spent in order to make this project a reality. Because of the suggestions made by members who are not able to attend the convention that they be given material on this display room, we are going to send a copy of the display room brochure to all N.F.D.A. members next month.

There are no hearses and ambulances on display in the exhibit hall. Last year, when making the report for the Exhibit Committee, Ronald C. Jones stated that some members of the Ambulance Manufacturers Association objected to paying for exhibit space on a square foot basis. Realizing the problem at hand, the original design for the exhibit space for St. Louis was so worked out as to allow the hearse and ambulance manufacturers a choice of many spaces, both large and small.

Immediately after our first letter of invitation and prospectus was mailed in April, we received word from the Ambulance Manufacturers Association that they were going to hold a meeting to decide whether or not they were going to show. The Exhibit Committee was invited to and attended this meeting held at Dayton, Ohio.

The primary objection to the space at that time was that the automobiles would have to be displayed in Exhibit Hall. It was suggested that we make available Convention Hall for this purpose. The Committee acquiesced and Convention Hall was made available and a diagram for automobile exhibits in that hall sent to the hearse and ambulance manufacturers. At the time of the Dayton meeting, the Ambulance Manufacturers Association made an offer for the purchase of the entire space in Convention Hall. The offer was at a rate so far below the rate being charged in Exhibit Hall that the Committee did not feel it could accept it. The Committee made an alternative offer which was not acceptable to the Ambulance Manufacturers Association; and as a result, we have no hearses and ambulances on display.

Since making out this report and presenting it to the Board of Governors on Saturday, one hearse manufacturer has arrived here in St. Louis with equipment and has purchased one space to show one car.

It is our hope that existing differences with the Ambulance Manufacturers Association can be ironed out so that there will be automotive equipment on display at next year's exhibit in Philadelphia.

As in the past, the Exhibit Committee has been functioning through the N.F.D.A. office in Milwaukee. All the members of the Office Staff have worked on Exhibit Committee matters.

At this time it is impossible to give a complete financial statement on the current exhibit because there are receipts yet to be received and disbursements to be made. However, a complete financial statement, certified by a public accountant, will be ready shortly after the convention and will be presented to the Board of Governors and will be included in the proceedings of this meeting.

The Exhibit Committee, the Officers, Governors, and members of the National Funeral Directors Association wish to thank those exhibitors who made this convention exhibit possible by their displays at Exhibit Hall. We know that our membership will cooperate with those who have cooperated with us.

Mr. President, I move the acceptance of this report. (Applause)

*President Jones:* Ladies and gentlemen, you have heard Mr. Alderson's report for the Exhibit Committee. I would like to say one word. The Exhibit that you have seen out at the Kiel Auditorium is no accident. This Committee has worked hard. We do have the support of those exhibitors who are displaying there and I earnestly solicit your attendance during the convention at the Exhibit Hall.

You have heard the report of the Exhibit Committee. What is your pleasure?

*Mr. Larkin* (Utah)*:* I move its adoption.

*Mr. Baldwin* (Mississippi)*:* I second it.

*President Jones:* It has been moved and seconded the report be adopted and spread upon the minutes. All in favor, signify by saying "Aye." Opposed, "No." It is so ordered.

At this time I would like to turn the gavel over to the First Vice-President of our Association, Mr. Edward Martin of Colorado.

*1st Vice-President Martin:* Thank you, President Jones.

In 1944, at the convention in Cincinnati, Ron Jones and I, along with Second Vice-President Jack Marshall, were permitted to come on to the Board of Governors at that time. It has been a great pleasure to work with President Jones during the five years that have ensued since then. I have found in him a very hard worker for the Association, a man who at all times has had the interest of our Association and our funeral service profession at heart. He has expressed himself to me many times along that line. He has been an ardent and consistent worker. He served for some four years on the Exhibit Committee. The Committee takes a great deal of time and work. He carried out his duties most satisfactorily to the Association.

It is with a great deal of pleasure at this time that I present to you the President of our National Funeral Directors Association, Mr. Ronald C. Jones of Scranton, Pennsylvania, who will address you at this time on the subject, "Your Association and Mine — Your Membership and Mine." Mr. Jones. (Applause as all stood up.)

*President Jones:* Thank you, Ed., for that introduction. I only wish that I could make some clever remark, as the speaker did this morning, for the elaborate introduction you gave me. As it is, I am just going to say, "Thanks, Ed."

*President Jones:* Mr. Chairman, Ladies and Gentlemen:

Today as I avail myself of this privilege, the President's Address, I want to speak of your membership and mine.

Last October, one of the greatest events in my life occurred as President John Gennerich handed me the gavel and I was installed as President of this great organization, the National Funeral Directors Association.

Most certainly I wanted this to be a successful year. You members are to be both judge and jury. You will hear about the past year's program and activities from Howard Raether, our executive secretary, as he makes his report to the membership. It is not my intention to speak of the program or any degree of achievement. Any progress that has been made is due in large part to our officers, members of the Board and Howard Raether and his office staff.

I have often said that I wish the entire membership could sit in at a board meeting and witness the time and care given by the Board of Governors to problems of the profession. I am sure there would be a better understanding of the association—a better realization of the part it has played and is playing toward the advancement of our profession.

I want to thank each district governor for the help that has been given to me this year. No president of NFDA has ever had a better board. Each man has given his time and effort to the work and he has done it willingly. Not once has a man failed in his duty or refused, even with legitimate excuse, to take part in the work at hand.

There are two men in our official family whose help and guidance I want to acknowledge publicly—Jim Clark and Harry Gilligan. Our attorney, Jim Clark, has given service to NFDA far beyond the call of duty or recompense. I thank him also for personal advice to me as president, as well as his service to our association.

Then there is Harry Gilligan, whose record of service to NFDA is unequalled. I have said to many members and now say publicly, if any one member of the association deserves a laurel wreath for the NFDA we have today, that member is Harry Gilligan. His wisdom in association procedure, his knowledge of programs and policies of the past and his advice on financial matters can never be replaced.

The most important office in any association is that of executive secretary. I know you will agree with me that in Howard Raether we have a man who gives himself to his work. Believe me, all progress made this year is in no small measure due to his efforts. I speak with knowledge when I say there is no time clock in the Milwaukee office. Hours are only something to be expended on the job by Howard and his staff. I have never been in an office where they have the friendly feeling of cooperation, the all-out effort of accomplishment, as it exists in our national office. If you have never been in the office at Milwaukee, it is worth the trip regardless of hours or miles of travel.

To all of you officers, board members, Howard and each member of his staff, I say a sincere "thank you." Without the help I have received from

each one of you, this year as president would have been impossible. I wish you God speed in the years ahead. I know in your hands NFDA is in good keeping.

Now, for the fifteen minutes allotted to me on our time table, I wish to speak of membership—Your Membership and Mine. Without criticism of anyone, and with only thought of NFDA, I believe the most successful national convention ever held by the organization was the one last October in Detroit under the regime of President Gennerich.

It was successful in many ways, bur principally in attendance at meetings. To your officers seated on the platform the sight of nine hundred members rising spontaneously to cheer and applaud Howard Raether as he concluded his address, "What Now, Mr Funeral Director?", was something we will not soon forget. That title, "What Now, Mr. Funeral Director?", was more prophetic than any of us realized. I firmly believe that at that moment a new national association was born, and I pray God it may never die.

Your national association has had many illustrious leaders. I remember and am still greatly impressed by the privilege I have had in following in the footsteps of these great men in our profession. We, as an association, have been very wealthy in officer material. I hope we will always use a great deal of care and thought as we draw on this material. This new impetus given national by membership attendance at Detroit must continue. This new power must be carefully guided by the wisdom of those in charge. It is not a thing to be thought of lightly and it must be treated with respect. We, the members, cannot sit back and say success is here. That would be the sure way to lose all we have gained. The old rut of financial worry lies in the attitude of "Let George do it." Lack of service to membership would be the next step. It is for these reasons I chance your criticism and speak to you of your membership and mine.

This past summer convention period our officers, District Governors, Howard and I spoke at many state conventions. I suppose if the total mileage were added up it would be well over 100,000 miles of travel. I, for one, have been away from home over three and one-half months since last October. This is not in any way a complaint; it is more in explanation of what I am about to say.

To digress for just a moment, I want to thank all the states that Mrs. Jones and I visited for the hospitable way in which we were received. The events of the past year are among those we will never forget.

As I have said, speakers traveled over one hundred thousand miles to your state conventions. I think we proved to your satisfaction that National has truly rendered service to you and the profession. As you hear our executive secretary's report, I know you will marvel that one man and office staff of five people can accomplish so much. We told you these things last summer. We proved it and you accepted it. We gave you the financial facts of operation and told you we could not do this on membership dues. We spoke of "contributing memberships" and how they would help, told you of our belief in you and that you would buy contributing memberships to help the cause.

We said we were seeking five hundred funeral directors out of 11,500 who believed in their national association to the amount of $25.00. Well, we were wrong. There are not five hundred among us who have that belief. Do you wonder that I want to speak to you on Your Membership and Mine?

I believe this St. Louis Convention will be a success. I hope it will stand on a par with the one in Detroit. I know the Stewart-Dougall Survey was a big thing and in the next few years it should be repeated. I know the approval of the Board of Governors for the movie you will see at this convention was not given lightly. I am positively sure the membership will use this picture to further good public relations in their own communities.

I know you are business men, successful business men. I know you can add operating costs to merchandise, sell both, and come out with a profit. If you could not do that, your attendance here today would be an impossibility. As business men I know you realize that NFDA needs more finances than it receives in per capita dues in order to provide the programs and services you want and also build a much needed reserve.

I said a year ago there would be 1,000 funeral directors, less than 10%

of our membership, who would gladly buy a $25 contributing membership. I was wrong, there aren't 5%.

Gentlemen, I say and believe that this situation is not one to be proud of. Oh, I know, the people I should be talking to are not here. They don't attend these meetings. They are too busy. All right, can't you talk? Anything wrong with your tongue?

My term of office is all but over. Soon I am going home to be a past president. But before I go, I ask you—what does your membership mean to you? Is it just the privilege of selecting George to do it? Or, when you get home, will you ask just one funeral director why he persists in a free street car ride on your efforts. Will you please show him your contributing membership receipt and ask him to do likewise. If you haven't one, don't leave St. Louis without one. There is a staff member right outside the door ready to accept your check. If you haven't one, she will be glad to provide you with a blank check.

We have over 500 members in this room right now. I'll gamble with anyone on your guess as to how many are contributing members. Come on fellows, be a sport. I ask you personally to participate in this program of National. I told you in the beginning I risked your criticism. You may tell me before you leave that addressing you in this manner is not in the best of taste. I agree. I also wish it were not necessary.

Now, what about new members? You will find before you leave St. Louis that we have made a survey of all the funeral directing firms in the United States. We now know there are over 23,000 of them. Do you, as members, think it entirely up to your officers and the national office to obtain 90% of that potential membership into NFDA? If that is the way you want it, why don't you say so?

You elected me president, and I have appreciated the honor of serving you. You will elect other men as president. But your president and the other officers are absolutely helpless unless you, the membership, believe in National and are willing to do your part.

If it were not so embarassing I would like to ask for a showing of hands of those who in their lifetime as a funeral director have gone out with the avowed purpose of obtaining one new member for your state and national associations? Your membership and mine! I wonder, does my personal responsibility as a member of this great national association, which day and night, 365 days a year, safeguards my livelihood, set just a little to lightly?

Do I take my membership too much for granted, thinking as I pay my dues and attend an occasional meeting that that is all that should be expected of me? Well, mister, I speak for both your state and national associations as I tell you that is not in any way enough. It takes much more. It takes your personal interest if you want to protect your privilege of being a funeral director.

Your national association is made up of your state association and mine—forty-seven of them. We have sought a reaffiliation of New Jersey on every possible occasion. As long ago as 1947 they tabled the question of re-affiliating in Atlantic City. It speaks well for the funeral directors of New Jersey that we have at the present time over one hundred members at large in that state. If there are any of these members in the audience I give them a personal welcome to this convention and hope the day will come when your numbers in your state will be great enough to overcome the stubborn pride of misunderstanding with those who persist, because of a personal animosity, in blocking New Jersey's reaffiliation with the national association.

So, at the moment, I say again, we have forty-seven affiliated associations in NFDA. Of that number, numerically speaking, some are large and some are small. Yet all show interest. They bring their problems to the office. They ask advice and receive it. There are many problems—educational, governmental, statistical—problems of the future, problems of the past, all from state associations to the national office. What helps more than anything else as we puzzle over the solutions? Our knowledge that our national association as the clearing house for the state associations has dedicated itself to the perpetuation of our profession.

You see, after all it is your membership and mine that holds the key. It is our estimation of our responsibility as members of state and national associations. Is it enough? Is it adequate? I wonder! Can I say, "Ron, are you

doing a job with your membership? Is there some funeral director who needs membership in a professional association? Is there a committee I can work on? Is there someone with a fancied wrong or prejudice that I can help right? Will I buy a contributing membership today or put it off until I get home and forget it?"

These matters are important—your membership and mine. We must—each one of us, examine ourselves and determine if we are doing our part. That old adage of the chain being as strong as the weakest link certainly applies here.

We are inclined to take the attitude that our small contribution doesn't count, that "my little bit doesn't mean anything." "Let the big boys do it!" Men, the average volume per funeral home is about 50 funerals a year. You *are* one of the big boys. You, and men like you, are the backbone of NFDA. It is you, and fellows like you, who make the policy of this organization.

Would to heaven I had the power to inspire you, to show you your strength, that you might use your potential to make this the greatest national association on earth. It would be so easy if you and I—each one of us—would do our part. If each one of us would only contribute our share of interest in these things that give us a mighty comfortable living.

The farmer puts back into the soil those things the harvest has removed. Cannot you and I do as much? I say it can be done—yes, I say it will be done through your membership and mine.

"Give me some men who are stout hearted men
Who will fight for the right they adore.
Start me with ten, who are stout hearted men,
And I'll soon give you ten thousand more.
Shoulder to shoulder and bolder and bolder
They grow as they go to the fore.
Then—there's nothing in the world
Can halt or mar a plan,
When stout hearted men
Stick together—man to man!

Let these few concluding words, then, be your president's address: "LET US, YOU AND I, EXAMINE OUR MEMBERSHIP AGAIN." (Applause)

*1st Vice-President Martin:* There is one remark that I am sure most of us who have attended national conventions and have attended state conventions where Ron Jones has spoken remember above probably most any other remarks he has made. It has been repeated to you before and I will repeat it again because it applies to him so well and I will apply it to every funeral director in the United States. That is, "I am proud that I am a funeral director." Ron Jones has made that statement many, many times. It is typical of his attitude and should be typical of every other funeral director in his public relations, because we all know that the public does not regard us any more highly than we regard one another. "I am proud to be a funeral director," has been Ron's motto.

Ron, that was a masterful address. We will all be better for having heard it. You have made a wonderful President for us this year and that is typified in your address, and we thank you for it.

I will now turn the gavel back to President Jones. (Applause)

Secretary Gilligan has an announcement to make.

*Secretary Gilligan:* We have a wire from Portland, Maine, addressed to Mr. Ronald C. Jones, President, National Funeral Directors Association Convention, Statler Hotel: "Best wishes for most successful convention ever." (Signed) Lloyd G. Hay. Mr. Hay is the newly elected President of the National Selected Morticians.

We also have one from Washington, D.C.—"Best Wishes for a successful N.F.D.A. Convention."

(Signed) Thomas W. Toy, Mortuary Specialist, Veterans Administration.

Mr. Toy, you may recall, was introduced at the Convention in Detroit.

*President Jones:* Thank you, Harry.

Ladies and gentlemen, if there is nothing more to be brought before this body, I wall recess this meeting until 9:30 tomorrow morning. Now, you remember that we started fifteen minutes early this morning and we started

on time. I can only keep that record up if you will be loyal to it. 9:30 tomorrow morning in this same room.

This meeting is recessed.

. . . Recessed at 11:00 A.M. . . .

## WEDNESDAY MORNING
## October 26, 1949

The Wednesday Morning Session was called to order at 9:33 A.M., President Ronald C. Jones presiding.

*President Jones:* Ladies and gentlemen, you will please come to order for the morning session. I apologize—we are starting about three minutes late.

The invocation this morning will be given by Rev. N. C. Griffin of the Presbyterian Church of Pattonville, Missouri. Rev. Griffin is the uncle of our own Ed. Martin, First Vice-President.

*Rev. Griffin:* Our dear Heavenly Father, we pray thy blessing upon this convention as the convention to transact business this day. We pray that thou wilt guide and direct them in all their deliberations, their plans, and their work. We pray that thou wilt bless each individual as they minister to mankind in their vocation.

We ask thy blessing upon the officers who are about to retire, who have labored so faithfully and well. We pray that thou wilt guide them in the selection of their successors and that thou wilt endow them with widsom and knowledge from on high that they may serve faithfully.

Hear our prayers, we pray thee, in the name of thine own begotten son, our Lord and Savior, Jesus Christ. Amen.

*President Jones:* We thank you, Rev. Griffin, for that spiritual guidance.

During the past few years, most Americans have become more and more Social Security conscious. It has been the policy of most funeral directors to have the maximum amount of information on social security available to be able to advise their clients on these matters.

Since the 81st Congress went into session, we have read much about the proposed amendments to the existing Social Security Act. Therefore, your National Officers thought it would be well if we could have a representative of the Social Security Administration appear on our program. We were successful in obtaining Mr. O. C. Pogge, who is the National Director of the Bureau of Old Age and Survivors Insurance.

I have met Mr. Pogge and spent some time in his office discussing mutual problems with him. Therefore, I am sure that you are going to benefit much by his talk on "The Funeral Director's Part in Social Security." Mr. Pogge. (Applause)

*Mr. Pogge:* Thank you, Mr. Jones. I estimate that my remarks will consume about thirty-five minutes of your valuable time. I will try to keep within that estimate.

Frequently it is said that public speakers are embarrassed when the audience begins to look at their respective watches. But one eminent public speaker says that never bothers him when they look at their watches. It is when they begin shaking them that he begins to become embarrassed.

After your President's introduction, I feel just a little bit like the guest speaker at the Woman's Club. The Chairwoman in her introduction of the guest speaker laid it on pretty heavy. She not only extolled the virtues and the character of the speaker, but as well, held forth great expectations for the audience as to the content of her speech. The guest speaker herself became a little bit flustered and when she got up and faced the audience, she said, "My! I'm so excited I can scarcely wait to hear what I am going to say."

I assure you I am not quite in that predicament. I should know what I am going to talk about.

I am seriously grateful for your giving me time on your busy agenda. Several weeks ago, Mr. Jones, your President, and Mr. Raether, your Executive Secretary, visited me in Baltimore and we discussed points that might be of interest to you assembled here in this convention and we concluded that there were some worth while developments and that it would prove to our

mutual benefit to explore them. You represent a group of people from every community of the land who, since 1940 and before, have worked in closest cooperation with the organization which I represent.

I have chosen as my title for my remarks, "The Funeral Director's Part in Social Security." But that title itself warrants a little exploration.

I am sure that you all know what is meant by the term "funeral director," but the term "social security" is frequently misused and even more frequently misunderstood.

Social Security is a broad term, embracing several related programs aimed at an orderly means of helping the American family protect itself and maintain its stability in this complex civilization of ours. As contrasted with the simpler life of an earlier day, some problems today are too acute to be coped with by the family unit on its own. I refer, first, to the loss of income which the family may suffer when the breadwinner dies or if old age or disability or lay-off keep him out of gainful employment. And then, the family needs not only income but aid in the form of counsel or professional services when these disasters have threatened to break up the home or to endanger the health or the opportunity of defenseless children.

Thus, under Social Security is found the Children's Bureau, which for two generations has provided Maternal and Child Health Services and Child Welfare Services to the Nation. Public Assistance is another program under Social Security. Established as a national program by the Social Security Act, it works through State agencies in making grants, to meet the basic necessities of life, to needy old people, to the needy blind, and to dependent children. You may be most familiar with the part of this program known as "Old-Age Assistance," administered by your own State Department of Public Welfare with the Federal Government participating in providing a substantial part of the funds.

### THE SOCIAL INSURANCES

And then, there are the *social insurances*—a means of providing in advance with taxes, like insurance premiums, for the benefits that may be claimed later. Unlike "assistance" which is given to beneficiaries only when they can demonstrate their *need* for the payments, "insurance" benefits like "private insurance" are paid as a matter of right, irrespective of need.

One of these social insurances is Unemployment Compensation, which has been until recently an arm of the Social Security Administration, but is now a part of the Department of Labor. Unemployment Insurance contributions in most States are made entirely by the employer; they provide insurance benefits to the worker in periods when he may be involuntarily unemployed.

The other social insurance, that part of the social security program which I represent: Old-Age and Survivors Insurance, commenced operation almost 13 years ago. Under this program the wage earner in commerce and industry joins with the employer in paying 1 percent each of pay roll as social security taxes. From the funds thus created are paid all the benefits for the wage earner's retirement income after age 65, as well as insurance benefits for his widow and young children if he should die at any age.

Let me call attention once more to the full title of this program; Old-Age *and* Survivors Insurance. About 40 percent of all the benefits paid under this program today go to *survivors* of the deceased wage earner. That is why the settlement of our claims ties in so closely with the services you perform for the family.

### THE OBJECTIVES OF OLD-AGE AND SURVIVORS INSURANCE

Our objective under the law is to provide a means for maintaining at least a part of the family's income, in proportion to the wages recorded in the worker's account and the contributions he has paid into the fund. As individuals, of course, most wage earners think of these contributions as accruing benefits for their own *retirement* in old age, but you and I know how often the unforeseen hand of circumstance alters those retirement plans. Because of this, the original Social Security Act of 1935, which provided only Old-Age Benefits, was changed by the Congress in 1939 to provide monthly protection for the survivors, the aged widow, and the younger widow and the wage earner's children.

### PRINCIPLE OF MONTHLY PAYMENT

Rather than seeking to provide large single-payment cash settlements, this insurance protection is based on the principle of maintaining a regular income, even if small, during the years when protection is most needed—that is, when the children are under age 18 or when the widow has reached old age.

For practical considerations, it is necessary for benefits to be *claimed* before they can be *paid*. We have no simple automatic device for identifying and locating all the people who are eligible to receive retirement or survivors' payments. But, this does not mean that we sit smugly in our field offices throughout the country and wait for the business to come in. From the beginning of this program we have taken a positive approach in attempting to give the taxpayers into this fund the kind of service they have the right to expect and demand.

### INFORMING THE PUBLIC

We seek through every means that we have been able to devise, with due consideration to economy, to inform the public of its rights and its responsibilities under this Old-Age and Survivors Insurance Program. Many public service institutions have given us immeasurable assistance—through the media of newspapers, magazines, and radio, and on the speaker's platform before untold thousands of civic gatherings in the past 13 years. Benefits are still being lost because people fail to *claim* them promptly, but the fraction of loss is diminishing each year, and I can assure you that the splendid public service rendered by the funeral directors of America is one of the greatest factors in this steadily improving efficiency. The color movie produced by NFDA, with a section on social security, is a distinct contribution to public information. And then there are projects like the one undertaken by a mortuary in San Diego, which is distributing social security pamphlets through their own mailing lists.

I think that you in convention today as representatives of the American profession of funeral directors can take considerable pride in the fact that the funeral director's role in *helping the family* receive these social security benefits is a most important one. From the very beginnings of our administration of old-age and survivors insurance we found that you, who deal so closely with the family, could help us a great deal in establishing contact with our beneficiaries.

### FUNCTION OF THE PROOF OF DEATH FORM

It was several years, however, before we worked out together the particular technique which has been so successful in your hands. I refer to the Proof of Death form. When mailed by the funeral director to the nearest social security office this Proof of Death notice performs two functions. First, it furnishes the family with a document necessary to the establishment of eligibility. More important, however: There are many, many instances when your notice results in prompt payment of benefits to families who might otherwise have lost them through delay in filing claim.

### AN EXPRESSION OF APPRECIATION

I am especially delighted in having this opportunity to express personally to your national organization the thanks of our Bureau for your cooperation. Much more important, humanly, is the fact that so many families have been helped in this way. It is a matter of personal gratification to us that this service has been generally so well performed.

Here and there, of course, the plan *does* break down. I suppose that *you* in the administration of *your* business have had your share of the great increase in forms, questionnaires, and certifications that *all* of us who serve the public have experienced in recent years. Therefore, we have found it necessary, in keeping keen the interest of some funeral directors in this *one form* among so many others, to recontact them about once a year, point out its value as a public service, and explain the use we make of it.

The extent of cooperation which funeral directors give us in this procedure varies somewhat from one part of the country to another, and from one kind of funeral home to another. I think it is natural that in the heavily industrialized sections of the country we seem to get the most thorough service on the Proof of Death procedure, because there the wage earners, their families,

and all business firms including the funeral directors have the widest contact with the social security program. It may almost be taken for granted in such areas that a working man who dies has been covered by social security. In smaller towns of the agricultural sections of the country, on the other hand, you deal with farm folk, with many self-employed people in small business, and you may not be so constantly aware of the importance of the social security account for the wage earner who *has* worked in business or industry. In general, it appears that the larger funeral homes everywhere, perhaps because the staffs are in better position to attend to details, follow the procedure better than do the smaller establishments. I would hasten to add, however, that many, many of the smaller funeral homes are favoring us with complete cooperation; whereas, a few of the larger establishments are somewhat less enthusiastic in providing this service. May I urge you *all* to check with *each family* for the possibility that the deceased may have worked at some time in employment covered by the Social Security Act? A surprising number of farm people, especially during the late war, have acquired social security credits.

### How the Form Is Processed

Perhaps many of you have wondered just what does happen to this Proof of Death form after it is executed by the funeral director and mailed to the local social security office. I want to assure you that it gathers no dust in some stack of filing cases. The form is immediately flagged by the field office to be identified with the claim if members of the family inquire or come into the office, as they so often do within the next few days. If there is no inquiry by the survivors after a reasonable interval—say 30 days—the local office writes to or calls on the next of kin named on the form. It is in providing this name and address of a survivor that the Proof of Death notice performs the function of making it possible for us to get in touch with the family. If, as a result of our contact with the next of kin, we find that the deceased had enough covered employment to be insured, then a claim is taken and is duly processed.

### Prevent Delayed Claims

As you know, the Social Security Act provides that no benefit can be paid until a claim is filed. The monthly benefits which may be paid to children and their mother or to a widow over 65—these benefits may be paid retroactively only three months back from the month of the filing. Thus, if a widow waits five months to file her claim she has lost two months of benefits. That is how the Proof of Death form, by putting the local office on notice of a wage earner's death, prevents many instances of benefit loss by assuring prompt filing of claim. The percentage of death claims where benefits are lost through late filing has been reduced substantially. We consider this reduction a real achievement and we know that the funeral directors' cooperation has played a large part in getting the losses down that far. Possibly with the complete cooperation of all funeral directors the proportion could be cut to a negligible factor.

### Extent of Use

The social security field offices across the Nation receive about 380,000 Proof of Death forms annually from funeral directors. In some 300,000 of the cases represented, actual benefit awards are made. The remainder, too, serve their purpose in making sure that the family has not overlooked possible benefits.

Besides serving to give us a lead on survivors who should file claim, this certificate which you send us becomes part of the permanent claims file as a document essential to the family. In 90 to 95 percent of all death claims filed in the Social Security Administration offices, your Form 721 is used as official proof of death. In the remaining claims the proof is usually in the form of a certificate from the attending physician or coroner.

Because I know that it is your goal to furnish the best possible service to the family—to safeguard the survivors in every way within your means—I believe that it is not too much of a presumption for me to point out the urgency for prompt completion of these forms by the funeral director. If preparation of the Proof of Death is not completed promptly, it is more likely to be unduly delayed or overlooked completely and the family may thereby suffer actual monetary loss.

### PRESENT SIZE OF OASI OPERATIONS

Now, I believe that you may be interested in hearing just *how large* this Social Security program has become in the past 13 years. There are, of course, many people who have earned only occasional wages in employment covered by Social Security, and there are many others who drift in and out of covered employment and, therefore, do not stay insured. However, already more than 42,000,000 wage earners in the United States have earned sufficient wages and paid enough contributions to be insured under Social Security. By "insured" I mean that if they retired or died at this time, some benefits would be payable. I see by your faces that you are meditating on the rather stunning prospect of having 42,000,000 Forms 721 to complete. I assure you that several millions *more* people will be insured within the next few years.

### 2,700,000 BENEFICIARIES CURRENTLY RECEIVING PAYMENT

Once in a while I hear or read an utterance of some rugged individual who maintains stoutly, "You'll never get a nickel back out of your Social Security taxes!" I always wish I could show these good folk the sacks of mail being dispatched on the first of every month from the several Treasury division offices over the country. I could show them 2,700,000★ benefit checks going out each month to that many persons, representing $54,000,000 in old-age and survivors insurance payments monthly. And this number of checks and the amount of the payments increases each month as the program matures. That's *insurance* that wage earners and employers paid for, with their social security taxes.

Of these two-and-three-quarter million insurance beneficiaries under our program, about 40 percent are survivors of deceased wage earners—widows and children, therefore, whom you have served. In addition to that, during the fiscal year 1949, we made over 200,000 lump-sum payments amounting to about $32,000,000. As you know a lump-sum payment is made where the insured wage-earner dies leaving no one immediately entitled to monthly benefits.

### THE RECEIPTED FUNERAL BILL IN LUMP-SUM CASES

It is in the administration of those 200,000 claims a year for lump-sum benefits that the funeral director again performs a direct service to the family—a service that is helpful to *us* as well, in more accurate and equitable administration. I refer to the *receipted funeral bill* which is necessary in all claims for lump-sum social security benefits other than those where there is a surviving spouse.

As you know, the receipted funeral bill which we require the claimant to produce calls for more information than the standard blanket receipt which you might ordinarily issue in many cases at the time the funeral expenses are paid. Our request that this additional information be furnished is not just a bureaucratic whim. Under the law we simply have to know whether any of the costs paid by the claimant are not properly a "burial expense" within the intent of the Act. We'd like to have the expenses itemized because, for instance, the regulations do not permit our assisting to pay for such related costs as the burial plot if owned or partly owned by the wage earner. There are four other main points which must be attested to over your signature: (1) The total burial expenses. (2) The names of all persons making payments toward that expense. (3) The amounts that each paid and the dates of payment. (4) Whether any of the charges are left unpaid.

I believe that you will be interested in a little historical background on just how the lump-sum payments came into being. You may remember that the original system of Old-Age Benefits under the Social Security Act of 1935 offered *monthly* benefits only to the *retired* wage earner. But if the wage earner reached 65 without being insured, or if he died, before 65, or before he had gotten all his money back, the law at that time provided a lump sum, payable to his estate, guaranteeing at least a full return of his contributions. By 1939 we had already begun to realize that an equitable return of contributions (a "money back" plan) was not what was really meant by *social* insurance. So the new Act of 1939 adopted the principle of recognizing the need for monthly

★These data are from the Bureau compilation as of September 30, 1949.

benefits for the workder's immediate dependent survivors if he died—the *social* approach, if you will, rather than one emphasizing individual equity alone. By eliminating the large refunds to the estates of deceased workers, Congress was able to provide the much greater needed monthly benefits to widows and children, at no additional cost.

There was still need to recognize that those contributors who left no survivors eligible for monthly benefits had established some rights through their contributions. Different proposals were discussed for giving the family a return when no continuing monthly benefits were immediately payable to a dependent survivor. One such proposal was to make monthly payments to the younger widow for a limited period, such as a year, if no widow with children in her care or no aged widow could claim the regular monthly benefits. That was turned down through concern that it might be politically difficult to terminate monthly benefits to a widow after their payment had commenced. Congress then considered and adopted a substitute: A lump-sum payment to be made to close relatives, widow or widower, or if there were none, then to the person actually paying the burial expenses, with the idea that this modest sum should go to a person who demonstrably had had some close connection with the wage earner.

As you can see, Congress did *not* intend the lump sum to be a burial benefit. Although it is in the Act because Congress wished to provide some return upon contributions paid, its main purpose, like that of the monthly benefits, is to relieve financial burden upon those close to the wage earner who had established the insurance.

I shall have more to say before closing concerning the proposals now under consideration by Congress for a number of changes in the present Social Security Act. It seems appropriate here to mention, though, one of these proposed changes which relates directly to the lump-sum payment. This would provide for payment of a lump-sum in *every* insured death case, even those where monthly benefits are also payable. The basic objective of the Social Security program is to provide at least partial means for the family to meet the catastrophes of loss of income in old age or when the wage earner dies. For the more than 1,000,000 people now receiving monthly survivors benefits, we were not able to provide any lump-sum payment at the time of the wage earner's death to help meet the expenses of the last illness or the funeral. We believe that providing this lump-sum payment in all future cases would more nearly meet the purpose underlying the Social Security program. You can readily see the significance to you of our making a lump-sum payment in every insured death case—that the family would thus always be the better prepared to meet the cost of the funeral without mortgaging the monthly benefits needed for the family's subsistence.

I should like to stress that this recommendation, if adopted, would not change the underlying purpose of the lump-sum payment. The Congress is not proposing that the lump sum become a burial benefit. It would continue to remain a payment designed to relieve the financial burden on those members of a man's family who might, but for the provisions of the Social Security Act, become a charge upon society.

### SPREAD IN BENEFITS GEARED TO EARNINGS

There was a recent article in one of the national news magazines which, I understand, suggested that these lump-sum payments might lead to "standardized" or "socialized" funerals. I rather imagine that any of you who might have read the article were a bit amused, for you all know that the amount of the lump-sum payment averages about $165 on the account of each deceased wage earner. I have the impression, although I know you people are the experts, that the controlling factors in determining the type of funeral chosen by the family are more likely to be their station in life and the custom of the community. More fundamentally: The size of the lump-sum payments vary widely in amount, since their size is related to the average earnings and contributions that had been credited to the wage earner's social security account. This *spread* in the size of payment is consistent with the program's general principle of gearing benefits to the amount of contributions, thereby harmonizing with the American principle of recognizing differences among individuals in their enterprise and industry.

During World War II, fifteen million young Americans went into military service; and for perhaps two-thirds of that vast congregation of men, the months or years that they spent in uniform meant a gap in earning records they had established under social security. When they came back to civilian life all had suffered some loss in social security protection, while many who had families but were not insured at all under old-age and survivors insurance were deprived of a valuable right.

In 1946, Congress established a guaranteed insured status under social security for all veterans of World War II, to continue for three years after their discharge. Thus the families of all veterans were protected for this limited period—even those who never had a social security card. Therefore, I would urge you still to be alert in calling our attention to veterans cases, when they died within 3 years from discharge, even though the deceased had not been regularly engaged in work covered by the Social Security Act.

### PROPOSALS FOR PERMANENT CREDITS

It is now more than three years since most of the World War II veterans were discharged and the effect of the 1946 provision for veterans is rapidly fading out. The new legislation which Congress is considering at this time would provide *permanent* wage credits of $160 a month for each month of military duty during World War II, in order that the men who served in uniform should not be unfairly penalized with respect to Social Security. If this proposal becomes law it would mean that *every* World War II veteran would have a social security account meriting investigation in case of his death especially during the next few years.

### H. R. 6000 PASSED BY HOUSE

I feel that you would be interested in hearing something more of the changes which may take place in this social security program. You noticed, of course, the action taken by the House of Representatives in Congress on October 5, voting by overwhelming margin in favor of H. R. 6000, a bill which would expand and liberalize this social insurance program. Of course, it still must be acted upon by the Senate. This historic bill came out of the House Ways and Means Committee last August after occupying the attention of that most competent body for nearly six months in its development—longer than any other single piece of legislation in the history of the Congress.

### SOUND LEGISLATION

H. R. 6000, as placed before the Nation this fall, is a sound piece of legislation, a real step forward in the history of social security.

The bill would increase the scale of benefits very substantially. Aged retired workers who are now drawing benefits would get increases averaging 70 per cent. Right now, the average primary benefit for a retired insured worker is approximately $26 a month; under the bill it would be about $44. Proportionate increases in benefits would be given to wives and widows, while the average increase for children and aged parents would be somewhat higher, since they will receive a larger percentage of the primary insurance benefit under the bill than they get under the present law.

Those people who begin to draw benefits after H. R. 6000 becomes effective would get even higher amounts, at the same wage levels, than the beneficiaries now on the rolls. The average old-age benefit for those retiring during the first year the provisions of the bill come into effect is expected to be between $50 and $55, approximately double the average benefit today. The maximum that could be paid to a family would be $150 or 80 per cent of the worker's average monthly wage, whichever is less. No retired beneficiary would be paid less than $25 a month, whereas today there are thousands of beneficiaries who receive a minimum payment of $10 a month—a travesty on the word "Security" in the light of today's cost of living.

### NEW FIELD OF DISABILITY INSURANCE

There is another area of acute need which has been repeatedly pointed out by the Social Security Administration. All of you are familiar with cases of folk who simply "wear out" before their time. Indeed, age 65 is an altogether arbitrary figure set for convenience to establish a retirement age that would fit perhaps the largest number of cases. Some people are not "old" at age 65,

though, and on the other hand some others, especially those who follow particularly grueling occupations, are "old" at age 55. Then there are the many others who through accidents or crippling illness become permanently disabled at any age.

In these cases the need for insurance may be even more acute than when the worker has died. There will be doctor bills and nursing care and the day-to-day expenses of living itself for the disabled, on top of the family's necessity for continued income. The general programs of social insurance do not protect these disabled people—they cannot be awarded a penny under old-age and survivors insurance, even though they may be insured, until they reach age 65.

Social insurance ought to protect these families from being drained of their resources, when they have sustained the same disaster of loss of the wage earner's income as that encountered when he dies or retires on account of old age.

The Social Security Administration has long recommended that the totally disabled person, who has worked long enough under Social Security to be insured, should be allowed the same benefits as if he had retired at the so-called "normal" age. Furthermore, his family should have continued survivorship protection, so that they may receive the same benefits when he dies as any other family does when the wage earner dies. H. R. 6000 marks an historic milestone in giving recognition to the need of social insurance protection against the risk of long-term disability.

And then, the final significance of this proposed legislation is that it would bring about 11 million more people who work for their living into the coverage provided by social security. Among the new groups who could now acquire this insurance, and eventually receive the benefits they had contributed toward, are regularly employed household workers, employees of charitable, religious, and other non-profit institutions, some Federal Government employees who now have no part in any retirement program, and employees of State and local governments when the individual States, by voluntary contract, request participation.

There is one more group—people who have for the past 13 years been contributing social security taxes for the insurance of their employees but who have not been able to participate themselves. I refer to those who are largely represented among you here today: the self-employed, the owners of unincorporated business firms. If you happen to be the president or the general manager of an incorporated establishment, you and the corporation have jointly been paying social security taxes to protect you and your family. But sitting beside you is a man who happens *not* to have incorporated his business, and he has been excluded all these years from participating in this program. This proposed bill would bring most self-employed people under the protection of social security, excluding still a few classes of professional people such as lawyers, doctors, dentists, engineers, etc.

If the 11 million people brought under coverage for the first time under the bill had to meet exactly the same type of eligibility requirement as those in employments now covered, most of them would have a very hard time qualifying for old-age benefits, since they would need to work steadily for 10 years to do so. The bill therefore sets up an alternative way of becoming insured, of especial importance to men now in their fifties and early sixties, which would permit these newly covered persons to become insured in about half that time. Instead of having to be in the system half the time since 1937, or for 40 calendar quarters, which are the present requirements, they could be insured if they had contributed to the system during 20 calendar quarters out of the last 40 quarters (5 out of the last 10 years) before they retired at or after age 65.

I am sorry to say that these present proposals by the Congress would not extend the benefits of Old-Age, Survivors, and Disability Insurance to the one other great class of Americans working for their living who have been excluded from these benefits—that is, the American farmer and the farm worker, 10 million of them. The Social Security Administration has consistently recommended that these people, too, be allowed to participate in this plan for making orderly and thrifty provisions for the future. The Congressional Committee, however, felt that there had not been a sufficient demonstration

of interest by farm people to warrant their inclusion at this time. The Social Security Commissioner has further recommended that the age when a woman can receive social security benefits, either as a retired wage earner herself or as the wife or widow of an insured worker, be lowered from the present figure of 65 years to age 60.

These and other proposals of a technical nature we shall continue to advocate. The Social Security Act stipulates that the Federal Security Administrator shall recommend those changes which will improve the Social Security program and will make it a more effective instrument in the hands of American people seeking to insure protection for themselves and for their families.

With sustained interest and cooperation like that which the funeral directors of this country have shown us, I have full confidence in the future of Old-Age and Survivors Insurance—a program which preserves the dignity of the citizen, encourages his individual industry and thrift, and thus is in keeping with our best American traditions.

(Applause)

*President Jones:* I want to thank you, Mr. Pogge, for taking time out of your busy life to come here and bring us this up-to-the-minute discussion of the Social Security program.

Mr. Charles M. Morris of Petersburg, Virginia, we understand you are attending your fifty-third convention. We are glad you are with us and hope you will be with us many years to come. (Applause)

Is Mr. William Finley of Portland, Oregon, in the room? We wish to congratulate you, sir, on your recent election to President of the Conference Association. (Applause)

Mr. and Mrs. Albert E. Breedy, III, New Orleans, Louisiana. If they are in the audience, will they please stand—the both of them. (Applause) Mrs. and Mr. Breedy were married last Saturday and they are here with us on their honeymoon. (Applause)

I am going to ask Mr. Harry Gilligan, our Secretary, to introduce to you the Past Presidents.

*Secretary Gilligan:* I have been asked to introduce the Past National Presidents. I think in fairness to this venerable group of gentlemen you ought to let them have their seats back after they come up forward. (Laughter)

I don't know whether Mr. J. H. McCulley is here or not. We expected him to come. He is our oldest Past President. Is Mr. J. H. McCulley in the room? (Not present)

Mr. C. Albert Roth
Mr. Martin W. Hysong
Mr. Bert S. Gadd
Mr. John S. Rhodes.
Mr. George Ashley Brewer, Jr.
Mr. Jacob Van't Hof
Mr. John E. Drummey
Mr. James C. Orr
Mr. John M. Gennerich

Will those gentlemen please come forward. Ladies and gentlemen, as they face you, from right to left—Mr. C. Albert Roth, elected President in 1921. (Applause)

Mr. John M. Gennerich, your Immediate Past President. (Applause)
Mr. James C. Orr, President in 1946. (Applause)
Mr. Ashley Brewer, President in 1940. (Applause)
Mr. Bert S. Gadd, President in 1933. (Applause)
Mr. Martin W. Hysong, President in 1925. (Applause)

*President Jones:* And Harry Gilligan, President in 1929. (Applause)

*Secretary Gilligan:* The other gentlemen whose names were called, with the possible exception of Mr. McCulley, are present at the convention but are not apparently in the room at this time.

*President Jones:* Thank you, Harry.

One of the N. F. D. A. programs during the past year has been the census of funeral homes. Your officers thought you would be interested in obtaining first hand some of the information gathered from the census returns. In order to bring this information to you, we have given the statistics to Mr. Ralph

E. Houseman of Milwaukee to work with them and present them in speech form in his talk, "What I Know About You."

Mr. Houseman was graduated from the Marquette University College of Liberal Arts and Law, and the Harvard University School of Commerce. He is a veteran of World War II, having spent two years as Aviation Supply Officer aboard the Aircraft Carrier U. S. S. Bogue.

I am asking Mr. Houseman if he will please appear at the microphone. (Applause)

*Mr. Houseman:* Mr. President, ladies and gentlemen of the National Funeral Directors Association:

I am very happy to speak before the National Funeral Directors Association. In the past thirteen years I have given approximately seventy-five speeches to state associations and regional meetings of funeral directors. I have always found them a great group of men and women.

You know, it is a popular thought that all funeral directors are rich. While I formerly believed that, I don't believe it any more, because with your convention barely two days old, the first headline I read in the St. Louis papers last night was: "Counterfeit Money Being Passed in St. Louis." (Laughter) In fact, the situation has gotten so bad that I am afraid to cash a $20.00 bill because I might end up in jail. I might have to be my own lawyer—and that really scares me.

There is something else I want to say before I go into the census. Your Executive Secretary, Howard Raether, and I, from 1933 to 1939, were debate partners at Marquette University. It was said we were an ideal team because we "combined both brains and brawn." I am not going to tell you who had which.

Perhaps you noticed that as I was about to speak, your Executive Secretary came over to me and gave me a big thump on the back, with that ring in his fingers and said, "Watch what you say. Remember our agreement last night!"

Our agreement last night, ladies and gentlemen, was this: I said, "Howard, if you don't tell any lies about me this morning, I won't tell the truth about you to the National Funeral Directors Association."

However, I do think I should tell you a few things about my good friend Howard. When he was attending Marquette University for six years, he was the International Champion Intercollegiate Drum Major. But those who knew him much better called him the "Champion Dumb Major of Marquette." (Laughter)

It brings back fond memories to speak here because it was thirteen years ago that Howard and I gathered in this very room to debate against St. Louis University. A large number of ladies were present. And of course, in those days all the ladies brought their children with them. They thought they might as well sleep during the debate as to sleep at home. Howard was speaking before those ladies, and he was saying, "Now, ladies, you *must* do this, and, now, ladies, you *must* do that." Suddenly I noticed one little child who wasn't sleeping at all. In fact, he was sitting right there in the front row with his mouth wide open hanging onto every single word Mr. Raether uttered.

Finally, when the debate was over, this little child and his mother came up to us, The little child kept looking at Mr. Raether. Finally he said "Mother, is that man God?" (Laughter)

I am very happy to say that your Executive Secretary wasn't at all taken back by that line of questioning. He patted the little child gently on the head and said, "No, dear child, there is one greater even than I." (Laughter)

But I didn't come here this morning to tell you "What I know about you, Mr. Raether," I came to tell you "What I know about You, the funeral directors," as a result of the census made during the past year by your Association.

When I was in the U. S. Navy, as your good President told you, I was aboard an aircraft carrier whose primary mission was tracking down submarines in the North Atlantic. When the German war ended in 1945, we sailed to the Pacific, and I spent some time with the occupation forces in Japan. We finally came back to the United States. After the war was over, we had what was known as a Civil Readjustment Officer. I was appointed as a Civil Readjustment Officer of my ship. The reason for it was this: I was the only man in the history of that ship who at every available opportunity had gone

off on liberty—and they figured if any man was capable of readjusting his life from the navy to civilian life, I should be.

Anyway, the boys would come in and ask: "What can I do in civilian life when I get out of the Navy?" I had one fellow aboard ship, a great, big, hulking, lazy fellow—(laughter)—I see you are thinking the same person I am—too lazy even to be a successful Master-At-Arms. He was sitting with a group of men when I asked: "Do any of you fellows know what you want to be when the war is over, when you get back to civilian life?"

This fellow raised his hand right away, and said, "Sure, I do."

I said, "What do you want to be?"

He said, "I want to be an 'undertaker'."

I didn't say, "The correct term is 'funeral director.'" But I said to him "Why do you want to be an undertaker? Do you like embalming?"

He said, "No, I don't care for that at all. I wouldn't have anything to do with embalming." I said, "Do you like to help people in trouble?"

He said, "No, I don't like to do that, either."

I asked, "Then why in the devil do you want to be a funeral director?"

He replied, "I want to get rich quick!"

Unfortunately many people think this of funeral directors. I only wish that I had available at that time the facts I now have as a result of the census of your association.

Within the past year, your National Association sent out a questionnaire to all the funeral homes in the country. This survey, and the addresses which they used for the survey, were based upon information given by State Boards of Health, Embalming Boards, records of the State Associations, telephone directories, and so forth. All the envelopes that did not arrive at their destination were returned to the National Office and deducted from the total number sent out. I can tell you that of all the questionnaires sent out by your Association, 10,348 were filled out and returned to the National Office. The report I am going to make to you this morning is based upon these 10,348 questionnaires. By the first of next year your Association will give you a complete report.

Many years ago a famous clergyman said: "The churches of this land are filled with millions of baldheaded sinners whose hair has been worn thin by countless thousands of sermons that have been aimed at them, but that glanced off and hit the man in the pew behind."

I hope what I have to say is going to be interesting and educational to every single person, and that it won't glance off and hit the man in the pew behind.

The total number of funeral homes in the United States of America at the present time is 23,827. The population of the United States, according to the last report we had, which is unofficial, is approximately 147 million people. This means, ladies and gentlemen, that there is one funeral home for every 6,181 persons. For the same year there were 1,376,083 deaths. This means, contrary to public belief—and you have heard many people say, "Why, I know that funeral director must have at least four funerals every day." there are only 57 deaths per year per funeral home in the United States. I know, many funeral homes exceed that total, but the average for all the funeral homes in the United States, is 57 deaths per funeral home.

I have had occasion during the past five years to use the Library of Congress in Washington, D. C. The Library of Congress is the largest library in the world and every time I go in and see all the 8 million books and the 424 miles of book shelves, I think, "My goodness! There isn't a subject in the world a person could write about that would be original." Yet, ladies and gentlemen, I don't have to gell you that when you come to an individual profession, such as the funeral profession, there are very, very few things that are known. That is why I think these facts are very important to you.

The third question on the questionnaire, which is the first one I am going to discuss, is this, "Do you operate a funeral home at any other location?" Of all the funeral homes that reported, 1,249, or 12% operate a funeral home at a different location.

It is even more surprising to me, that as you look over the totals, state by state, you will discover wide variation. For example, in the State of Louisiana, 36% of the funeral homes have funeral homes at a different location. In the State of Utah, which is the second highest state, 35% operate funeral homes

at a different location. At the other extreme, in the State of Pennsylvania, only 4% of the funeral homes have a funeral home at a different location. In Wisconsin only 6% of the funeral homes have a funeral home at a different location.

Question No. 4 of the census report is this—"Do you operate a combination business such as a furniture store, hardware store, and so forth, in connection with your funeral business?"

This is the answer to that question. Of all the funeral homes that reported, 1,998 operate a combination business. Thus, 19% of the funeral homes in the country have a business in addition to funeral directing. Again we find that all the states varied greatly. In the State of North Dakota, for example, 55% of the funeral homes in North Dakota operate a business in addition to funeral directing.

50% of all the funeral homes in Minnesota had a combination business—the second highest in the nation.

At the other extreme — and this is very surprising to me—in the State of New Jersey only 1% of the funeral directors have a combination business. In the States of California and Florida, we find that only 4% of them operate a combination business.

When William Penn founded his colony on the banks of the Delaware, one enthusiastic promoter wrote, "Thank God we don't have a doctor or lawyer in our little colony for we have no need either of the pestiferous drugs of the one or the tiresome loquacity of the other." Before my speech is over, I think you will know what "tiresome loquacity" means if you don't know it at the present time.

Anyway, it indicates how they regarded doctors and lawyers in the State of Pennsylvania 300 years ago. Yet the surprising thing to me revealed by this census is this. Seventy years later there was founded in the City of Philadelphia, Pennsylvania, a funeral home, at the time of the signing of the Declaration of Independence, and this funeral home is still in existence.

I was also surprised and interested to note that there are a very great number of funeral homes still doing business in this country that were founded in the 1850's.

How long has your firm been in business?

Question No. 5 of the census is "What year did your firm start in business?" We find that the average funeral home in the United States has been in business for thirty years. The State of Maryland, which was admitted to the Union in 1788, has an average age for its funeral homes of 43.6 years, the highest in the nation. The State of Georgia, which was likewise admitted in 1788, has an average of 37.7 years per funeral home.

On the other hand, we find the State of Wyoming, which was admitted in 1890, has an average of 21.1 years. Oklahoma, admitted in 1907, had an average of 22.2 years.

It has often been said that the best public relations man for the funeral profession is the individual funeral director himself. I can think of nothing that illustrates this point more clearly than Question No. 6 of your questionnaire, which reads as follows: "Did your firm ever operate under any other name?"

Where I live, there is one business, and it isn't a funeral director, which just about every month has a sign go up, "Under New Management." With the funeral profession, I find it to be just the opposite. For example, 4,328 of the funeral homes replied that at one time they had operated under a different name. That is 42% of all the funeral homes in the country. In the State of Nevada, 80% of all those funeral homes at one time operated under a different name. In the State of Idaho it was 64%. The two low states were Rhode Island with 18% and Louisiana with 23%. But I think it indicates that funeral directors are very proud of their predecessors in business.

Question No. 8 on your census was this: "Has your firm suffered a fire loss within the past ten years? If so, please describe the same, all the damage, and so forth."

I am not going to tell you the story of these fires, but I am just going to briefly mention this; that out of all the funeral homes answering, 420 reported fires in the last ten years. The total amount of the fire loss amounted to $1,-

666,000. The average loss was $3,966. I think this indicates that when a funeral home has a fire, it is a very serious fire indeed.

I understand that you have an election coming up very shortly and that no souls will be saved this morning if I talk too long.

What do I know about you? In the few moments I have left, I want to tell you some of the other things I know about you.

The average area per funeral home is 126 square miles. In other words, each funeral director on the average in this country serves 126 square miles. But in the State of Nevada we find there is only one funeral home to every 7,896 square miles. The funeral directors out in Nevada surely must do a lot of "chasing around."

In Arizona, we find there is one funeral home for every 2,077 square miles. On the other hand we discovered that in the District of Columbia there is one funeral home for every .9 square mile. And in the State of Rhode Island, there is one funeral home for every 8 square miles.

What is the population served per funeral home? As I stated before, there is one funeral home for every 6,181 persons. Again the statistics greatly vary when we consider each state individually.

In Alabama there is one funeral home for every 17,487 persons.

In the State of Mississippi there is one funeral home for every 14,559 persons.

In Vermont there is one funeral home for every 3,097 people.

In the State of South Dakota there is one funeral home for every 3,167 persons.

But I know more about you ladies and gentlemen than this. I know that your profession in common with other professions, has raised its standards, and I think this is a very good idea.

The other day, in response to a questionnaire from the Collector of Internal Revenue, who asked, "Mr. Houseman, why is your depreciation on books so high year after year?"—in response to that question I made an inventory of all the law books in my law office. I found I had 1,154 books. I am sure that isn't anything of importance to you or anything of sufficient importance in itself to put into the records of your convention. But do you realize that in all England 300 years ago there were only 70 law books in that country? And here I am, a poor country lawyer, having ten times more law books than all the law libraries in England 300 years ago!

A person, who 80 years ago went one year to college in order to become a lawyer, now has to go six years. And just 175 years ago, when the Father of our Country, the first President of the United States of America, had to get a set of false teeth, do you know where he went? He had to go to the blacksmith.

In order to become a doctor, physician or surgeon, just forty-nine years ago it took eighteen months in school, and now, ladies and gentlemen, you must attend school 84 months to accomplish the same thing.

I was pleased to read in the proceedings of your last convention that this Association went on record in favor of higher educational standards for the funeral profession.

Now many of you may say at this point of my speech "These statistics are interesting but what are you and I, the funeral directors, going to do with them?"

I think there is nothing more important than to have accurate—I hope somebody in the reservation bureau of the Statler Hotel is listening at this moment—than to have accurate statistics. (Applause)

Another very important function of accurate and well kept statistics is to keep you aware of competition in the profession.

I hope that when I talk about competition to you I am going to be a little more enlightening than the Irishman was. An Irishman was speaking before a group of ladies on the south side of Milwaukee some thirty years ago on the subject of Woman Suffrage. Apparently Pat had just come out of the tavern because he wasn't very coherent that night. Finally one of the ladies asked him, "Tell me, are you in favor of woman suffrage?"

Pat said, "Why, of course, I'm in favor of woman suffrage. Damn it all, why shouldn't they suffer?"

When I use the word "competition," I mean healthy competition. We shouldn't have a condition in any profession whereby somebody can have a

strangle hold on the business and deal with the public as he wishes. But just as we don't want that intolerable condition in any profession, so we do not want the equally unhealthy condition where the chances of success are poor because of overcrowding.

You know, there is something to be learned from law and medicine. Law is an example of a profession that has not regulated itself very well, and medicine is an example of a profession that has. At the present time, although all of us know that there are too many lawyers in the country, we are aware of the fact there aren't enough doctors. Do you realize as we meet this morning there are 50,000 persons studying law in the law schools of the United States of America and at the very same moment there are less than 27,000 persons studying medicine?

I was very surprised as I looked over the statistics of your funeral profession to discover this: in 1920 there were 24,000 people engaged as funeral directors and embalmers in this country. In 1940 there were 40,000 people engaged in the same line of endeavor. And in 1950, based upon the best information that I have, I believe there will be 50,000 people employed in your profession.

This is a very serious problem, when in the space of thirty years you have a 100% increase in the number of people in your profession. I am not telling you that that is too many because I don't know, but I think it is high time for all of the funeral directors in this country to take stock of the needs of the profession and to decide what kind of competition you are going to have in the future.

Nothing makes for lower ethics and lower standards than to have an overcrowded profession.

A number of years ago, when Howard was still practicing law, I saw him one day when his jaw was almost hanging down to the floor. I said to him, "Howard, what is the matter?"

He said, "I just lost a big case."

I said, "What happened?"

He said, "I fell off the ambulance." (Applause)

I trust I am not being too gloomy this morning because I am naturally a very optimistic person. I was born in a small town in the State of Indiana. I shall never forget one old character down there whose philosophy was this. He would always say, "It might have been worse."

If there was a terrible flood that wiped out everything in the whole valley, he would say, "Oh, I can remember one twice as bad."

If you told him the present political administration was terrible, he could always remember one much worse. I understand there are many people who wish they could do the same thing at the present time. (Laughter)

Anyway, no matter what happened, he always said it might have been worse. One Saturday night there was a terrible tragedy. A farmer, who also worked in a factory, came home one night early and found the hired man kissing his wife. Well, he got so mad—most of us would get mad, of course—but this farmer got so mad that he went up in the attic and got down his automatic shotgun. He shot his wife, shot his three children, and shot the hired man. When I went into town the following night and learned about it, I said, "My goodness! Isn't that terrible?"

This old-timer spat out a big wad of tobacco juice and said, "Oh, it might have been worse."

I asked, "How could it have been any worse? You have a whole family wiped out—the wife, three children, and the hired man."

He replied, "Well, that farmer might have come home at an early hour the night before and then I would have been the one who was shot." (Laughter)

I came here this morning to talk to you about the statistics of the funeral profession, and I do want to make this final appeal to you. Ten thousand of you have already answered the questionnaires of your National Association. I hope that every single person in this audience is among those 10,000. But if you aren't, I hope the first thing you do when you get home is to fill out that questionnaire because only by knowing all the facts about your profession can you have a profession in the future that is going to be as fine as it has been in the past.

Every time I think of people who always want to do something but don't do it, I am reminded of a little poem about a dog called the daschund.

(Quoted poem)

There was a little daschund once
So long he had no notion
How long it took to notify his tail of his emotion
And thus it was that while his eyes were filled with woe and sadness
His little tail kept wagging on because of previous gladness.

When you get home after the convention is over, I hope you send the funeral census questionnaire back to your association. Your future may depend upon it. "You shall know the truth, and the truth shall make you free."

I am very proud to be an American citizen. Four out of every five automobiles driven on the surface of this world are driven by people living in the United States of America. 98% of all automatic washing machines in the world are owned by people in this great nation. Why, with just a few months of our effort, you and I can go out and buy a new car, or perhaps a used car in my case, but it will still take me lots of places that I have no right to go in the first place. In the city of St. Louis, where we are gathered this morning, there are more mechanical refrigerators than in all the entire rest of the world put together.

Yes, I am proud to be an American citizen, and yet, as I was coming down on the railroad with my wife from Chicago to St. Louis yesterday, I was rather despondent. I was reading a newspaper and here in one column they were talking about five percenters in Washington, and another column had a story telling how 20% of all war contract termination settlements were tinged with fraud. I was feeling pretty low when we hit Springfield, Illinois. The train stopped for ten minutes, and as I looked out on the platform at Springfield, Illinois, I saw seven flag-draped caskets. Standing beside those flag-draped caskets were their seven military escorts. Standing by to do their duty to their country were the funeral directors of Springfield, Illinois. I saw that, and I thought of the five percenters, and then I thought of the very splendid job that your profession has performed in the repatriation program. Again I was proud to be a citizen of the United States because I know that our greatness is measured by those who do their duty—not those who shirk patriotism's call.

Ladies and gentlemen, I am proud of the part you have played in the repatriation program and you should be justly proud of your part, too. On behalf of my 250,000 fellow American comrades, I should like to say a word of thank you, because I know if they could they would.

Many years ago a famous American said "I am not bound to win—but I am bound to be true." I know that you the funeral directors of America in the years that lie ahead will always be true to the things you believe in—true to your profession, true to your fellow man, true to your country. Thank you. (Applause)

*President Jones:* Mr. Houseman, not only did you give us a wonderful talk on statistics, but you also taught us a lesson. I know I speak for all of us when I say this, that we can never again say that statistics are a dry and boring subject.

We now come to the election of officers and District Governors for the year 1949 and 1950. But, first, Secretary Gilligan has an announcement to make.

*Secretary Gilligan:* The Credentials Committee reports that no delegates have turned in credentials for the following states: Arizona, California, Montana, Nevada, South Dakota. If there are any representatives of these states present, will they please turn in their credentials to the Credentials Committee so they will be entitled to vote at the election.

*President Jones:* I am going to declare a recess of just about four or five minutes, and District 2 wants to have a short caucus in the corner of the room at the rear. The recess will be for not more than four minutes.

. . . A short recess was taken . . .

*President Jones:* Will you please come to order.

I am appointing as tellers of the election, Mr. Don Goodrich of Wisconsin, Mr. Phil Schoen of New Orleans, Louisiana, and Mr. John Donahoe of Phila-

delphia. Will those three gentlemen please come forward to this table at my left. Mr. Don Goodrich will act as chairman of the Committee.

Nominations are now open for President. The Chair recognizes Mr. Arthur Alcorn of Denver. Will you come forward.

*Mr. Alcorn:* Mr. Chairman and fellow delegates: I wish to nominate for the office of President a man who has the time, energy and desire to be of service to this great organization. He has served you well as Governor of District 8, as Second Vice-President, and as First Vice-President. This man is Edward A. Martin. Mr. Martin lives in Grand Junction, Colorado, a city of 15,000 population. There he is in business as a partner with his father.

Edward Martin is a practicing funeral director and embalmer. As an author, his "Business Psychology of Funeral Service" is known to most of you. His articles in the various national professional publications are read and enjoyed by a majority of the morticians throughout the country. Mr. Martin is a proven leader. He has served the funeral profession well in his home state, having served as President of the Colorado Association and the Colorado State Board of Funeral Directors and Embalmers. He also served both of these organizations as Secretary-Treasurer. This year, Mr. Martin was elected to the Presidency of the Colorado Crippled Children's Society, and was named by the Grand Junction Rotary Club as the "Rotarian of the Year."

To enumerate his activities and positions of leadership in his home community would take too long, but they are many. We in the west feel that Ed. Martin, with his background of education, experience and ability would make a splendid President, and we ask your support in elevating him to this high office. Thank you. (Applause)

*Mr. Larkin* (Utah)*:* Mr. Chairman, I arise to second the nomination of Edward A. Martin for President of the National Funeral Directors Association of the United States. It has been my good pleasure to have seconded Mr. Martin's nomination for the various offices until he has come now to the possibility and the assurance of being President of this Association. I have served with Mr. Martin on the Board of Governors of the National Association for the past three years. He is a gentleman in the fullest sense of the word. He is true to every trust that has been imposed upon him at home, in public life, and in his chosen profession. I know of no one who has lived and does live more closely to the Golden Rule than does Edward A. Martin, to do unto others as he would have others do unto him. He is a scholarly gentleman whom we can be proud of as the President of our National Association.

I therefore second the nomination of Edward Martin and, believing there are no other nominations to be made, I move, Mr. President, that Mr. Martin be declared the President of the National Funeral Directors Association by acclamation, that the Secretary be instructed to cast a unanimous vote for this gentleman. I thank you. (Applause)

Kansas, New York, New Mexico, Montana, Massachusetts, Missouri, Texas, all seconded the nomination.

*Mr. Baldwin* (Mississippi)*:* Mr. President, why not everybody arise and all second it. (Applause as all stood up.)

*President Jones:* Ed., I think that is a historical second to a nomination and I will ask the Secretary to cast the ballot for Mr. Edward Martin as President of the National Funeral Directors Association.

*Secretary Gilligan:* Mr. President, I hereby cast the unanimous ballot of the House of Delegates for the election of Edward A. Martin of Colorado as President of the National Funeral Directors Association for the ensuing year. (Applause)

*President-Elect Martin:* Words seem so inadequate to try to express a man's feeling at a time like this and I am unable to do it. I am very happy. I promise that I will do my best at all times. I will put what I consider the interest of the profession and the National Funeral Directors Association first and foremost in all my service in this capacity and in any other way that I might serve.

I would like to add another word, that I am very happy that this election is occurring in St. Louis at this time because it is just eighty miles east of here that I was born forty-seven years ago, in Clay County, Illinois, and this is as close to my birthplace as I could possibly receive this honor. I am very deeply grateful for the confidence and trust shown in me by this demonstra-

tion. My only hope is that at the end of my term nobody will be disappointed for this trust.

I promise that I will do my best at all times for the honor you have shown me at this time, the highest that can be given in my chosen profession.

I thank you. (Applause)

*President Jones:* Would you folks like to see two other happy people at this moment? Will Mr. and Mrs. Martin, Senior, Ed's mother and daddy, stand up and turn around. (Applause)

And then, of course, I think it is only proper that we recognize our new President's boss, Mrs. Martin. Will you stand up. (Applause)

Now, ladies and gentlemen, nominations for First Vice-President are in order. Mr. Walton Roberts of Nebraska.

*Mr. Roberts:* Mr. President, members of the House of Delegates, ladies and gentlemen:

Last year in Detroit it was my privilege and pleasure to tell you of the wonderful record that Jack Marshall of Nebraska had made while serving three terms as President of our State Association; also, the fine record he made while he served two years as Governor of the Fifth District. I will not repeat that record but I do want to add to it one year as Second Vice-President of this Association.

We of Nebraska in the Fifth District have unanimously endorsed Jack Marshall for the office of First Vice-President and we feel that he is entitled to the honor of serving in that office.

So, Mr. President, I nominate Jack Marshall of Tilden, Nebraska, for the office of First Vice-President of the National Funeral Directors Association. (Applause)

Minnesota, Kansas and Mississippi seconded the nomination.

*Mr. Delosier:* Maryland takes pleasure in seconding the nomination of Jack Marshall for First Vice-President, and I move the nominations be closed and the Secretary cast the unanimous ballot for Jack Marshall for First Vice-President.

*President Jones:* It has been moved and seconded that the nominations be closed and the Secretary, Mr. Gilligan, cast the ballot for Jack Marshall for First Vice-President of the National Funeral Directors Association. What is your pleasure? All in favor, say "Aye." Opposed, "No." Carried.

*Secretary Gilligan:* I hereby cast the vote of the House of Delegates for Jack Marshall of Nebraska for the office of First Vice-President for the ensuing year.

*President Jones:* Where is Jack. Maybe he is so small I can't see him but, brother, I can always hear his voice.

Nominations for Second Vice-President are now in order.

*Mr. Wm. Wiegand* (New York)*:* President Jones, ladies and gentlemen of the House of Delegates:

I have the great privilege this morning in being asked by all of these states in Zone 1 to present a name for your consideration for the office of Second Vice-President of this Association. While we in Zone 1 are proud to present this gentleman's name, we are conscious of the fact that we, if our prayer is answered, are actually nominating a future President of this National Association. And we have weighed the seriousness of the decision that these delegates are asked to make.

Our candidate has served our zone very capably for the past three years as a Governor. Of course, he is a Past President of the State Association, as was his father before him. I don't think that any member or any state in our zone has ever called upon him or asked him to do anything that he hasn't done willingly.

I know that he has the courage of his convictions. I think all of you know he is not a "yes" man, that he can disagree, but as somebody said the other day, he knows how to disagree without being disagreeable. That is quite an attribute sometimes. He has had, I think, a marvelous record in the city where he lives. I think he has only been in this community for about eleven years. He has already been recognized by being President of the local Chamber of Commerce, and he has been President of the Rotary Club. I think now he is sort of District Manager in Rotary.

He is Chairman of a 2½ million dollar Beach Commission. He is Secretary

and Chairman of the Executive Committee of Boy's Village, Incorporated, which runs a home for what would otherwise be homeless boys. So I think he must have demonstrated in other fields rather than ours that he has executive ability.

I think, ladies and gentlemen, if we have gathered anything from all of the speakers on this program and what we read daily in the papers, what we are going to need in the immediate future is certainly more, not less, of a National Association. And while President Jones said the other day, that the National Association is a federation of 47 states, and one hundred some stouthearted men from New Jersey, but actually, after we adjourn tomorrow afternoon, until we meet again in Philadelphia next year, the National Association—I hope I am not being premature in this—will consist of Harry Gilligan, Jim Clark, Howard Raether, Ron Jones, Ed. Martin, Jack Marshall, and whomever else we elect today as Second Vice-President on the Board of Governors. They are the men who will make the decisions that can't wait until next year in Philadelphia. And it has been my experience during the war years, to see how the National Funeral Directors Association operated between sessions. So I think that we would do well this morning to add to the list of those illustrious names one of the men whom I would propose and I am very proud to nominate, Mr. H. Fremont Alderson of New London, Connecticut. (Applause)

*Mr. Jennings* (Georgia)*:* Mr. President, Georgia is indeed happy to second the nomination of Mr. Fremont Alderson and, Mr. President, if there are no other nominations, I move that they be closed and that the Secretary be instructed to cast the unanimous vote of the House of Delegates for Mr. H. Fremont Alderson as Second Vice-President of the National Funeral Directors Association. (Applause)

*Member:* Mr. Chairman, Massachusetts seconds the nomination of Mr. Alderson, and makes the motion to close the nominations.

*President Jones:* You have heard the motion, made and seconded, that Mr. Fremont Alderson be nominated, and that the nominations be closed and that the Secretary cast the unanimous ballot for Mr. Alderson. Is there any discussion?

*Mr. Jerry Speers* (Ohio)*:* Mr. President, members of the House of Delegates, and friends:

Ohio has a candidate. We have felt for a number of reasons that we are entitled to have a candidate, that District 3 is entitled to present the name of a person who will ultimately become the National President. We feel that we have not had an officer in line since 1927, that the delegates should be entitled to come to the National Convention with an open mind, capable of viewing the field to make their decision concerning the individual who will ultimately become President.

Ohio and District 3 want to still be a part of the United States and only enjoy a proportionate share of the honors and the privileges and to be privileged to offer that proportionate share of capable leadership in these organizations which are representative of the entire nation.

With that feeling, we still become conscious that we want to be a part of the National Association in a cooperative, happy, useful, and cordial manner. We have a man who is young enough to make an excellent President. He is careful that his home is close to a schoolhouse. He has an outlook upon life. We have a man who has served as Governor of the 3rd District, who is very capable, who has given to the State of Ohio and to mortuary education a good share of his life and a most constructive contribution. He is a man who has worked on the accreditation of mortuary science school work in the liberal arts colleges. He is a man who has led the State of Ohio to become not only a policing agency, but an educational agency. We have that man.

However, in the light of all that now exists, for we want to go along happily and we understand that the nominee just preceding is an excellent gentleman of many fine parts, capable, fair, and friendly, so we are not going to present that man this morning, although we had a perfect right to. We are not going to present the name of our good friend and efficient leader and upstanding gentleman. And I am going to join in seconding the motion that the nominations close. I do it on behalf of Ohio and by the direction of District 3. I second the motion that the nominations be closed and that the Secretary cast the unanimous ballot. We want to go along, ladies and gentlemen, with the

National Organization in a happy frame of mind. And I thank you, Mr. President. (Applause)

*President Jones:* With that sort of spirit, ladies and gentlemen, the family of delegates assembled in this room show that kind of spirit, certainly nothing can stand in the way of National.

You have heard the motion. Are you ready for the question? All in favor, will signify by saying "Aye." Contrary, "No." Carried.

Will Mr. Gilligan please cast the ballot.

*Secretary Gilligan:* I hereby cast the ballot in the House of Delegates for H. Fremont Alderson of Connecticut for the office of Second Vice-President for the ensuing year.

*President Jones:* Fremont Alderson, will you please come forward.

*Mr. Alderson:* I would like to first say thank you from the bottom of my heart to Ralph Millard and the Ohio delegation and District 3. (Applause)

And thank you from the bottom of my heart to all of you in the room. (Applause)

*President Jones:* Mrs. Alderson, will you please stand and take a bow. (Applause)

And, Fremont, your daddy is here. Where is he? (Applause)

The next office for nominations will be that of Secretary.

*Mr. Orr:* Mr. President, members of the House of Delegates, ladies and gentlemen: I am here this morning to nominate one of the closest personal friends whom I have. It was my happy privilege to serve with this man for the two years he served as President of his State Association. It was my happy privilege to nominate him for the Third, the Second, the First Vice-Presidency and for the Presidency of your National Funeral Directors Association. Unfortunately for him and for the National Funeral Directors Association, shortly after his election to President, he was called into the Armed Service of the United States, where he served for five and one-half years. He did manage to secure leave and preside the year he was President of the National Funeral Directors Association.

I don't think I need to stand here all morning or for very much longer and tell you the qualifications of this man. He is courageous, he is a clear thinker, he is a man whom you can argue with, he will present his argument, and then whichever is the best is the course he will follow.

And without taking any more of your time, ladies and gentlemen, I would like to present the name of George Ashley Brewer for Secretary of the National Funeral Directors Association.

Minnesota, Kentucky, Indiana, Missouri, Louisiana, Oklahoma, Illinois, and New Mexico all seconded the nomination.

*President Jones:* Will someone move that the nominations be closed?

*Mr. Roberts* (Nebraska)*:* Mr. President, I move that the nominations be closed and that the Secretary be instructed to cast the unanimous ballot for Mr. Brewer.

*President Jones:* You have heard the motion that the nomination be closed and the Secretary cast the ballot for Mr. Brewer.

*Member:* I second the motion.

*President Jones:* All in favor, signify by saying "Aye." Contrary, "No." It is so ordered.

*Secretary Gilligan:* I hereby cast the unanimous ballot of the House of Delegates for Ashley Brewer of Texas for the office of Secretary for the ensuing year. (Applause)

*Mr. Brewer:* Mr. President, ladies and gentlemen, you have always been very kind to me. It is almost prophetic probably that eight years ago here in the city of St. Louis, that I was privileged to come to your convention and had to be here in uniform. The only thing I can say this morning is that I am delighted and I am very grateful to you for this opportunity to again serve the National Funeral Directors Association and our great profession.

Thank you very much. (Applause)

*President Jones:* Nominations are now open for the office of Treasurer.

*Mr. Baldwin:* Mr. President, I haven't said a word today and I want to say a little on this deal. Everybody around here has a chance to talk but me.

*Mr. Brewer:* Mr. President, ladies and gentlemen:

Last summer, I am sure all of you as well as I and particularly the Board of Governors, read a letter which was published in the Director with serious misgivings, for it seemed that the time had come when we were to lose the services of one of the most able and faithful servants that the National Funeral Directors Association has had in its entire history. Up until late last night Mr. Gilligan stood firm in his conviction that he must sever his relations and his operations with the Board of Governors, but I am happy to tell you that it was under tremendous pressure and against, I think, what was Harry's own better judgment, that he has acquiesced and that I have been given the privilege of presenting his name in nomination here this morning as Treasurer of the National Funeral Directors Association. (Applause)

*Mr. Larkin:* Mr. President, having attended the National Funeral Directors' meetings for a goodly number of years, representing our state, I have learned to know Harry Gilligan and what he is and what he is worth, and I desire to second his nomination by these lines:

"You judge a man by the place he has made
In the hearts of his fellow men.
You judge a man by what he has done,
By the way he faced his life.
You think of a friend he has been to man.
And the good he has done.
You judge the sort of a man he is
By the friends that he has won."

We are all his friends and I desire to second the nomination of Harry Gilligan and move that his election be by unanimous vote and that the President be instructed to cast that vote for Harry J. Gilligan. (Applause as all stood up.)

*President Jones:* I hereby cast the unanimous ballot in the name of Harry Gilligan for the office of Treasurer of the National Funeral Directors Association. (Applause)

*Secretary Gilligan:* Mr. President, members of the House of Delegates, and my friends:

A person would have to be a very strange type of person indeed to be insensitive to the very many nice things that have been said to me and about me during the past few weeks, and particularly in the last few hours. I trust I am not a strange sort of person, although at times I think I am.

I don't want you to think that I asked to be relieved from further service without very serious and good reasons.

I am going to talk to you a little bit tomorrow morning and I don't want to repeat myself, but I feel that our Association today is in the most marvelous condition it has ever been, through no fault of mine and through no particular endeavor of mine, but because you have had earnest, sincere, hard-working, hard-hitting officers, backed by an organization which has given them the finest type of support.

Now I don't want to take anything away from the men who sit on this Board or their predecessors, but the real work is done by you folks down there. And after all, we officers come out of your group and we go back to your group, and I am kind of anxious to get back to your group. I am very happy that you have this confidence in me and I hope that I may ever enjoy and merit it, but I trust that you will be willing to relieve me very, very shortly. Thank you. (Applause)

*President Jones:* According to our Constitution and By-Laws, there are four districts in the National Funeral Directors Association who are electing Governors. Nominations are open for District 1—Connecticut, Maine, Massachusetts, New Hampshire, New York, Rhode Island, and Vermont. I recognize Ray Pearson from Rhode Island.

*Mr. Pearson:* Mr. Chairman and members of the National Funeral Directors Association:

"By Their Deeds, Ye Shall Know Them." The delegates from District 1 used this statement in selecting their nominee for the position of Governor of District 1. We have a man who has had the experience, a man who has been a funeral director for 27 years, who is following in the footsteps of his father who founded his business sixty years ago. He has worked with a great man. I believe you all know the late Charles Reed, who was Secretary for the State of Massachusetts for thirty-five years.

He was also a member of the National Board here. Our nominee has worked with him for six months, and a finer education than he got no man could receive here in America. We have the abilities to work with this man; he has the abilities to work with us.

We must remember this man has increased the membership of his own state organization through personal efforts. He traveled 10,000 miles in one year and gained 15% in his own membership. Now that is a record. That proved that the man has the will and the wherefor.

He has received the unanimous endorsement of the delegates of the district. And it is indeed a pleasure and an honor for the representative of the smallest state in the Union, Rhode Island, to present for nomination a big man for a big job, and he can do it. Thomas B. Gleason of Springfield, Massachusetts. I hereby nominate Mr. Gleason. (Applause)

*President Jones:* Do I hear a second to the nomination of Mr. Gleason?

*Mr. Mayo* (Maine)*:* Mr. President, as President of the Maine Association, it gives me great pleasure to second the nomination of Thomas B. Gleason as Governor of District 1.

I move the nominations be closed and Mr. Gleason be elected.

*Member:* I second the motion.

*President Jones:* It has been moved and seconded that Mr. Gleason be nominated as District Governor for District 1 and nominations be closed. You have heard the motion. Are you ready for the question? All in favor will signify by saying "Aye." Contrary, "No." Carried.

Will Mr. Gleason please come forward.

*Secretary Gilligan:* I hereby cast the ballot of this Convention for Thomas B. Gleason of Massachusetts for the office of Governor of District 1 for the ensuing two years. (Applause)

*Mr. Gleason:* Thank you a lot. I will do my best, and if I don't, tell me about it. (Applause)

*President Jones:* I will now receive nominations for District Governor of District 3—Illinois, Indiana, Kentucky, Michigan, Ohio, and Wisconsin.

*Mr. Williamson* (Illinois)*:* Ladies and gentlemen, eight years ago in the city of St. Louis, I was placed in nomination for District Governor by the very man whom I expect to place in nomination today. Apparently you had a great deal of confidence in him then and in the things that he told you because I was elected. But today I don't have to tell you a thing about this fellow because he has served your organization for the past three years on the Exhibit Committee, and if any of you have any idea of how many miles he has traveled and how much time he has put in, you wouldn't want this job now. But we of Illinois and we of District 3 feel that he is a man who can come to your Board of Governors and can be a part of this august group and can give you a real service and will be a service to National.

Raleigh Harris is a funeral director at Pontiac, Illinois, a successful operator. He is a past President of the Illinois Association and since his Presidency he has served on the Advisory Committee. And I think I can say with these two fingers as to the number of times that he has missed. Always on the job—ready to go—we know that he will serve you well.

I therefore present to you the name of Raleigh Harris of Pontiac for District Governor of District 3 for the coming period. Thank you very much. (Applause)

*Mr. Shaidnagle* (Ohio)*:* Mr. Chairman, as President of the Ohio Association in District No. 3, I would like to second the nomination of Raleigh Harris as our District Governor and at the same time move that the nominations be closed for this office and that the Secretary cast the unanimous ballot for Mr. Harris. (Applause)

*President Jones:* You have heard the motion and the second that the Secretary cast the ballot for Mr. Raleigh Harris and that the nominations be closed. Is there a second?

*Member:* I second it.

*President Jones:* All in favor, signify by saying "Aye." Opposed, "No." So ordered.

*Secretary Gilligan:* I hereby cast the vote of the House of Delegates for Raleigh J. Harris of Illinois for the office of District Governor of District 3 for the ensuing two years.

While Raleigh is coming up, I am going to open the nominations for District Governor of District 4—Alabama, Georgia, Mississippi, North Carolina, Tennessee and South Carolina.

*Mr. Flinn* (Georgia)*:* Mr. President and delegates to the 68th Annual Convention:

It is indeed a rare pleasure for Georgia to speak in St. Louis. It is a great pleasure to us to propose for your consideration one of Georgia's native sons, a man who has served his community and has served it well. He has served his state association and has served it well. He has served his National Association and no one can state that he has not served it well. He has served in his community as President of his Chamber of Commerce, and he has served as President of his Rotary Club, to mention only a few. In the State of Georgia, he has served as President of the State Board of Examiners. He has served his state association as Second Vice-President, as First Vice-President, and as President.

It is a personal privilege to give to you for your consideration and to nominate W. Bruce Donaldson of Tifton, Georgia. (Applause)

Florida, Mississippi, North Carolina, and South Carolina all seconded the nomination.

*Member:* Mr. President, Tennessee would like to second the nomination for W. Bruce Donaldson as Governor of District 4 and move that the nominations cease and Mr. Donaldson be elected by acclamation, and ask the Secretary to cast the unanimous vote for Mr. Donaldson.

*President Jones:* It just shows Bruce isn't popular, doesn't it? You have heard the motion that the nominations be closed that Bruce Donaldson be elected Governor for District 4 and that the Secretary cast the ballot. All in favor will signify by saying "Aye." Opposed, "No." Carried.

*Secretary Gilligan:* I hereby cast the vote of the House of Delegates for W. Bruce Donaldson of Georgia for the office of District Governor of District 4 for the ensuing two years.

*President Jones:* Now I want to introduce to you the newly elected Governor of District 3, Mr. Harris. (Applause)

*Mr. Harris:* Thank you, President Jones. I feel about like the bride who was on her honeymoon with her husband. She was standing at the brink of the Falls, watching the water pour over the dam. Her husband said, "How do you feel?"

She said, "I'se awful nervous, but I'se glad I'se here."

I appreciate the confidence that the delegates in our district have shown to me. I have had the privilege of serving on the Exhibit Committee with our President, Ron Jones, and we have tried to do you a job and I think we have done you a job.

I am proud of the exhibits that we have given you. I hope I can only be as successful on the Board of Governors. Thank you. (Applause)

*President Jones:* I want to introduce Mr. Bruce Donaldson, re-elected as Governor from District 4.

*Mr. Donaldson:* Thank you, President Jones.

*President Jones:* We have remaining District No. 7—Idaho, Montana, Oregon, Washington, and Wyoming. Nominations are now open for that district. I recognize Mr. John Alsip of Idaho.

*Mr. Alsip:* President Ron and friends of the National Funeral Directors Association:

It is a privilege for me to be here to make this nomination for an adopted son of Idaho, he having come from Washington some five years ago. I have a man to present today, Mr. A. B. Eckersell of Rigby, Idaho, who has been one of the outstanding men in our State Association. Some ten years ago it was through his efforts as the first Secretary and with the assistance of my good friend from the State of Washington that we formed the first State Association in the State of Idaho. He has served as President of our Association very well. He has served two terms in the State Legislature as a Senator and as floor leader, and I assure you that because of his qualifications he will be of great value to the National Funeral Directors Association as well as to our District.

I should also like to say that it is with the great spirit that we have in the Northwest that we have this privilege of presenting a candidate for the Gover-

nor of the 7th District. At our caucus yesterday afternoon it was with the wholehearted accord of all the adjoining states that we were allowed to make this presentation.

Mr. Eckersell comes from a state that is known for its potatoes. Also, we have the finest sagebrush of any place in the world.

I know that he will give of his time, his ability, and his energy for the National Funeral Directors Association, as he has in our State Association in the past.

I should like to make mention of this particular example last year when we had a very bad piece of legislation before us, and that he came south 400 miles from his home and spent some three weeks in our State Capital, working to defeat this legislation, and it was defeated. That is the type of men we like in the National Funeral Directors Association. We have a lot of them. I wish there were more.

Ladies and gentlemen, it is a pleasure to present at this time Mr. A. B. Eckersell of Rigby, Idaho. (Applause)

*Member:* Mr. President, Montana would like to second the nomination of the gentleman from Idaho. I see the hour is getting late. I would ask that the nominations be closed and that the Secretary be instructed to cast the unanimous ballot.

*Member:* New Mexico seconds the motion.

*President Jones:* You have heard the motion that the Secretary cast the ballot for Mr. Eckersell as Governor of District 7, and that the nominations be closed. Are you ready for the question? All in favor, signify by saying "Aye." Contrary, "No." It is so ordered.

*Secretary Gilligan:* I hereby cast the ballot of the House of Delegates for Mr. A. B. Eckersell of Idaho for the office of District Governor of District No. 7 for the ensuing two years.

*President Jones:* Will Mr. Eckersell please come forward. I have two announcements to make while Mr. Eckersell is coming forward. One is that the Annual Secretaries' Conference will be held in the Daniel Boone Room here in the Hotel Statler at 2:00 P.M. sharp. Now, Mr. Eckersell. (Applause)

*Mr. Eckersell:* President Ron, ladies and gentlemen of this convention:

I appreciate very much the confidence that you have placed in me by this vote. I realize the great record that has been made by those who have served in this capacity in previous years. I promise you that I appreciate the honor and do realize the responsibility that lies with those accepting this responsibility. I do appreciate the confidence that you folks have placed in me and promise you that I will do my best to serve in this new capacity.

Thank you. (Applause)

*President Jones:* I have just three announcements. You will remember to purchase your banquet tickets. Also, remember the exhibits at the Kiel Auditorium.

Now, the most important announcement of the morning. We have a hard-working committee here whom I want to recognize. They have worked so hard that Mr. Raeither just came up here and told me they may get their checks for their services in Room 110. Those are our Tellers. Mr. Don Goodrich, will you report. They have done a fine job. (Applause)

Ladies and gentlemen, the spirit that has been exhibited here certainly speaks well for our organization.

I now recess this convention until tomorrow morning.

. . . Recessed at 12:00 Noon . . .

## THURSDAY MORNING
## October 27, 1949

The final session, Thursday morning, was called to order in the Ballroom, Statler Hotel, at 9:30 A.M., President Ronald C. Jones presiding.

*President Jones:* Ladies and gentlemen, we will please come to order. This is the closing session of our Convention.

I would like to introduce to you for the Invocation this morning Rabbi Samuel Thurman of the United Hebrew Temple. Rabbi Thurman.

*Rabbi Thurman:* Almighty and merciful God, wherever thy name is men-

tioned, we thy children gather from thee a sense of strength and beauty, a sense of courage and endurance.

Since we claim as our highest destiny our kinship with thee, is it then strange, O God, that we come to thee in these hours of assembly, when men and women gather to deliberate, to think over, to resolve upon such conduct and action that shall make them better equipped, better fitted to meet with one another, to serve one another, and because of that service to them, a better service to their communities, to their fellow men. The great wonder, O God, is that in the midst of a world confused and chaotic, we have this blessed land in which we meet under thine aegis in a land founded by the fathers who believed in freedom because they believed in a God that is free. This heritage of liberty which we cherish so much, O God, help us to preserve it; help us to preserve it as a nation, help us to be the messengers of liberty and honor and righteousness and peace to the whole world.

Thou hast granted us power. Thou hast granted us the fruitfulness of a land unmatched and certainly unsurpassed by all the nations in history. We feel sensible to our great responsibility, and our deep gratitude to thee, and yet, O God, there is danger in the abundance that we receive in this land that we may become dull and insensitive to the higher and the finer and the more spiritual values. It is that thou mayest imbue us with these values and endow us with a knowledge to understand thee and to appreciate thee that we have assemblies, and gatherings, and conventions, and hold convocations in this blessed democracy of ours.

So we pray thee this morning, O God, even as thou would bless our nation and our land, bless this assembly, these men and women engaged in a calling so close, so near to the mission which is divine, the mission of mercy and solace and comfort and courage, when they meet with those in the most agonizing hours and days of their lives. Help them to make their hands more tender of touch, their hearts more responsible to the call and the cry of bereavement; and above all, O Lord, give them the sense of the dignity of the individual and the personalities of those whom they serve, that in tenderness and delicate consideration they may become more and more thy ministers, and thus thou wilt bless the work of their hands. Amen.

*President Jones:* Thank you, Rabbi Thurman, for that invocation to open our session.

At this time I am going to call upon Secretary Gilligan to come to the microphone.

*Secretary Gilligan:* Mr. President, ladies and gentlemen: Yesterday in presenting the Past National Presidents there was one who was unable to be present and he is with us this morning. This gentleman has a remarkable distinction. Many of you have establishments to which you have given your name. This man heads an establishment whose name signifies his character and his nature. He is the President of the Bonney Watson Company. I present to you Past President John E. Drummey.

*Mr. Drummey:* President Jones and Past President Harry Gilligan: I just want you to know that it is indeed a privilege to be here this morning. After listening to that wonderful invocation of the good Rabbi this morning, I thank God that He allowed me the privilege to be here. And I trust that each and every one will get some good and take it home with them for having attended this convention. Our conventions are not so that everything on the program or even the exhibit would be just what we would want. Take back what you can use and let the other fellow do likewise.

I assure you again it is a pleasure to be with you, and I thank God for that privilege.

*President Jones:* I think it is only right and just that I speak a word of praise to the Aeolian Organ Company, who have given us this wonderful music, and I would like to have Mr. Charles Hornbuckle, who has rendered the music on the organ, stand for our appreciation. (Applause)

I am now calling for committee reports, and I would like to have Mr. Harry W. Moore of Indianapolis, Indiana, Chairman of the Constitution and By-Laws Committee, present his report.

*Mr. Moore:* Mr. President, ladies and gentlemen of the Convention.

Inasmuch as the House of Delegates approved a new Constitution and By-Laws at the Detroit Convention last year and your Committee had re-

ceived no suggested amendments thereto, we feel that no changes should be made in the existing instrument at this time.

(Signed) Harry W. Moore
Thos. B. Gleason
Louis Beinhauer, Jr.

*President Jones:* Thank you, Chairman Moore.

*Mr. Moore:* I move the adoption of this report.

*Mr. Baldwin* (Mississippi)*:* I second it.

*President Jones:* It has been moved and seconded that the report of the Constitution and By-Laws Committee be received. Are you ready for the question? All in favor, will signigy by saying "Aye." Opposed, "No." It is so ordered.

Will Mr. William Schumacher of St. Louis give the Credentials Committee report.

*Mr. Schumacher:* President Jones, ladies and gentlemen:

The Credentials Committee desires to make its final report to the House of Delegates.

Your Committee has received credentials from 286 Delegates representing 46 state associations. Credentials have also been received from 13 National Officers and from 10 National Past-Presidents.

Your Committee is very pleased to make this report which displays the nation-wide interest in all NFDA affairs.

The Credentials Committee
(Signed) Wm. Schumacher, *Chairman*
Edward H. Bishop
Ivan E. Beyers

*Mr. Schumacher:* Mr. Chairman, I move the adoption of this report.

*President Jones:* Do I hear a second to the motion?

*Mr. Baldwin* (Mississippi)*:* I second it.

*President Jones:* It has been moved and seconded that the report of the Credentials Committee be received and filed. All in favor, signify by saying "Aye." Opposed, "No." So ordered.

President-Elect Edward A. Martin, will you please step to the rostrum with the Educational Committee report.

*President-Elect Martin:* Mr. President, I submit the following report from our National Funeral Directors Association Educational Committee.

WHEREAS, The N. F. D. A. House of Delegates, on October 14, 1948, in convention at Detroit, Michigan, adopted a resolution concerning the educational objectives which is as follows:

RESOLUTION

"THEREFORE, Be it resolved that this House of Delegates urge all of its constituent associations to attempt to secure by legislative enactment educational requirements of two years collegiate training, in addition to grammar and high school training, and one year of professional training in a school of mortuary education for all future applicants into the licensed ranks of the profession."

Inasmuch as the term "collegiate training" implies training in the basic sciences and cultural subjects, which would provide a better foundation for the proper teaching of applied sciences and cultural subjects in schools of Mortuary Science, your committee on education therefore recommends:

(a) That the subjects taught in this collegiate training should be those subjects prescribed in an average pre-medical course as offered in a State University, and,

(b) That the elective subjects in such courses should be courses in the social sciences and the humanities.

(c) That those who have an earned baccalaureate degree would be eligible to pursue a course in a school of mortuary science without having the above prerequisites.

This committee further recommends that a committee on education be appointed for the ensuing year, with instructions to make an intelligent and

equitable study of educational requirements; said committee to report to the House of Delegates at the 1950 Convention.

(Signed) Edward A. Martin
Silas E. Ross
Don L. Reynolds

*President-Elect Martin:* Mr. President, I move the acceptance of this report.

*President Jones:* You have heard the motion. Do I have a second?

*Mr. Larkin* (Utah)*:* I second it.

*President Jones:* It has been moved and seconded that the report of the Educational Committee of the National Funeral Directors Association be approved, adopted and placed upon the minutes. Are you ready for the question? All in favor, will signify by saying "Aye." Contrary, "No." So ordered.

I would like to have Mr. Frank Bliley of Virginia step to the rostrum and give the report of the Insurance Committee.

*Mr. Bliley:* Mr. President, ladies and gentlemen of the House of Delegates:

LIFE INSURANCE

| | |
|---|---|
| Number of Policies in force | 907 |
| Value of Insurance Coverage | $2,744,500 |
| New applications now pending | $ 48,000 |

Since the 67th Annual Convention we have paid claims on fourteen deaths:

| | |
|---|---|
| Joseph M. Callahan, Syracuse, New York | 3,000.00 |
| William R. Pumphrey, Jr. Rockville, Maryland | 3,000.00 |
| William Walter Cox, Brownsville, Tennessee | 3,000.00 |
| Arthur F. Riley, Amsterdam, New York | 1,629.03★ |
| Mark William Hadden, Poynette, Wisconsin | 1,000.00 |
| M. Roy Miller, South Whitley, Indiana | 3,000.00 |
| Phillip Sheridan McEvoy, Paris, Tennessee | 3,000.00 |
| Aaron L. Lenmark, Eau Claire, Wisconsin | 3,000.00 |
| Lloyd N. Buis, Atchison, Kansas | 3,000.00 |
| Matthias J. Grohe, Chillicothe, Ohio | 3,000.00 |
| John B. Rooney, New York City | 3,000.00 |
| George L. Herr, Lampeter, Pennsylvania | 3,000.00 |
| Arthur H. Maeder, Columbus, Ohio | 3,000.00 |
| Jacob N. Byers, Woodbury, Pennsylvania | 3,000.00 |
| Total paid out this year | $ 38,629.03 |
| Previous amounts paid out as reported from year to year | 582,467.20 |
| Total amount paid out since insurance has been in force | $621,096.23 |

LIABILITY INSURANCE

Report of NFDA Liability Insurance issued by Lloyd's of London to members of NFDA for 12 months ending August 31, 1949.

| | |
|---|---|
| Number of policies in force on September 1, 1948 | 107 |
| Renewed September 1, 1948 — August 31, 1949 | 91 |
| New policies issued 9-1-48 — 8-31-49 | 9 |
| Total number of policies in force 9-1-49 | 100 |
| New policies issued in October 1949 | 2 |
| Number policies terminated in October | 1 |
| Number of policies in force October 1, 1949 | 101 |

Insurance Committee:
(Signed) Frank Bliley, *Chairman*
John Hermanson
Dennis R. Jones

*Mr. Bliley:* Mr. Chairman, I move the acceptance of this report.

*President Jones:* Ladies and gentlemen, you have heard the motion. Do I have a second?

★This insured made a mistake in his birth at the time he applied for the insurance and his policy was issued on that basis. In view of the misstatement in age, the premiums paid were sufficient to purchase insurance of $1,629.03 and the claim was paid on that basis.

*Mr. Wahl* (Missouri)*:* Mr. President, I wish to second that motion.

*President Jones:* Thank you, sir. You have heard the report of the Insurance Committee that it be adopted and placed on file. All in favor, signify by saying "Aye." Opposed, "No." So ordered.

Mr. Richard Brandt is the Chairman for the Membership Committee and he is not present, and I am going to ask Executive Secretary Raether to give the report.

*Executive Secretary Raether:* Mr. President, ladies and gentlemen:

Inasmuch as none of the members of the Membership Committee are on hand for the convention, they have asked me to submit this report for them.

Inasmuch as our Committee Chairman, Richard S. Brandt of Perrysville, Pennsylvania could not attend this convention, I have been asked to make this report in his place.

During the past year the membership committee, working through the executive office in Milwaukee, has offered membership program assistance to the state associations. On March 28, 1949 we sent out a bulletin to the state presidents and secretaries asking them whether they would like to have the executive office of NFDA provide some packaged material to be sent to the eligible non-members of the state associations. There were so few states replied in the affirmative to this offer that the plan was abandoned.

Some state associations start to report their current members to the NFDA office as early as March of each year. Those states that had reported on or before August 30, were given an opportunity to have the NFDA office send out a follow-up letter to delinquent members. Most of the states reporting by this time availed themselves of this opportunity and results were very gratifying.

At the present time 10,765 members have been reported to NFDA for the year 1949-50. This is the largest number of members ever reported to NFDA at the time of the annual convention. As of this morning, the following states have shown an increase in membership over last year: Delaware, Florida, Mississippi, North Carolina, North Dakota, Oklahoma, Pennsylvania, South Dakota, Texas, Utah, Wisconsin, and Tennessee. The officers and members of these associations are to be congratulated.

Each year a membership contest is conducted under the auspices of the membership committee. The state association in each of three groups that has had the greatest percentage increase of members over the previous year is awarded a savings bond. The winners for this year are:

Group I—100 or less members — South Dakota
Group II — 100 to 400 members — Oklahoma
Group III — over 400 members — Pennsylvania

Thank you.

Membership Committee:
(Signed) Richard S. Brandt, *Chairman*
James J. Duffy
C. C. De Young

*President Jones:* Will someone move the adoption of the report.

*Mr. Orr* (Texas)*:* I move its adoption.

*Mr. Johnson* (New Mexico)*:* I second it.

*President Jones:* It has been moved and seconded that the Committee on Membership Report be approved and placed on file. Are you ready for the question? All in favor, signify by saying "Aye." Opposed, "No." Carried.

Before leaving this item on the program, I would like to say this, that the Officers of the various states affiliated with National, that if any of you are interested in increasing your membership and you feel the office in Milwaukee can help, I know that Howard Raether and his staff have material on hand and available and I hope we will be able to increase our membership again next year.

Will Mr. Willmer Schmidt of Wisconsin, Chairman of the Joint Committee on Mortuary Education, come forward and give the report for that Committee.

*Mr. Schmidt:* President Jones, ladies and gentlemen:

The NFDA representatives on the Joint Committee on Mortuary Education are pleased to report that through the cooperative efforts of the three

groups comprising this joint venture, there has been a decided improvement in the field of mortuary education during the past year.

The first year was devoted primarily to perfecting the organization of the committee and the development of a sound and constructive system of accreditation.

The following year was devoted to a constant improvement of this system of accreditation and to the study of the problem of advancing the progress of mortuary education through increased interest and promotion in our parent groups. The mortuary schools especially made great strides, through cooperative efforts, in the development of more uniform course content and examination methods. It soon became evident that they were being greatly hampered in their progress due to the great differences in requirements of the various state license laws, many of which were obsolete and could not be adjusted to the modern concept of a good mortuary education program.

The 1948 meeting of the Conference of Funeral Service Examining Boards accepted this challenge and appointed a committee to study all state license laws with the aim of developing some program of standardization. The delegates of NFDA at the 1948 convention also went on record by unanimously adopting a resolution urging constituent associations to promote legislation increasing educational standards to two years of college and one year of mortuary college as the minimum educational requirements. In order to provide information on the legislative strategies and pitfalls relative to securing increased educational standards, the NFDA Education Committee has conducted a survey, the results of which will be available when compiled.

Because the Joint Committee is representative of all the various major groups who have recognized the need and taken action to improve the program of mortuary education, it was suggested that this committee accept the responsibility of coordinating the various mortuary education programs in order to develop something that would merit united acceptance and support.

In accordance with that suggestion, it was unanimously agreed at our first meeting in Chicago on March 19th, and I quote, "To expand the interest and responsibilities of the Joint Committee to indicate deliberations on the trends and directions in mortuary education, trusting that some action could be agreed upon." The Joint Committee met again in Milwaukee on June 11, and after further discussion and study of the mortuary education program, it was agreed that we should meet in St. Louis on October 22 for the express purpose of developing a pattern for a mortuary education program for the profession.

In order to assure ourselves that these deliberations would have the benefit of well qualified counsel and advice, it was agreed that our committee should invite competent educators, familiar with our problems, as well as members of special committees and representatives of our parent groups who have given special study to the problem of mortuary education.

The Joint Committee met on October 22 and discussed Mortuary Education problems with members of the Conference Standardization Committee, the NFDA Education Committee and the following well known educators as an advisory panel:

Dr. Melvin Hyde, Ass't President, Drake University
Dean Harry C. Roundtree, Temple University
Dr. Goerge E. Carrothers, University of Michigan & Conference Examiner

The conclusions, which seemed to meet with quite general acceptance, were then adopted by the Joint Committee as a pattern of Mortuary Education that we could recommend to our parent organizations.

Just as a pattern serves as a guide to a desired end, so this pattern of Mortuary Education must be adapted to meet the individual situation in each state.

The Joint Committee submits the following recommendations for consideration by NFDA in its future program of mortuary education:

(a) It is recommended that a single license, designated as a mortician's license, be issued to cover both embalming and funeral directing.

(b) It is recommended that an increase in educational requirements is desirable, in order to enable the mortician to fulfill his professional, social and community responsibilities.

(c) It is recommended that not less than two (2) years of general college studies be included in the expanded educational program. In providing for an educational increase, due consideration should be given to all educational programs now in operation.

(d) It is recommended that the Mortuary Colleges, together with other groups, interested in mortuary education make every effort to secure college credit for those subjects offered on college level.

(e) It is recommended that so far as possible legislation designed to increase educational requirements be permissive in character, vesting as much authority as possible in licensing boards and state educational authority.

(f) It is recommended that as educational requirements are increased, the duration of the apprenticeship and/or internship shall be progressively curtailed. Internship shall be designated as that period of "resident training" in a funeral home under the direction of a qualified preceptor.

(g) It is recommended that the licensing authorities, in cooperation with State Funeral Director Associations, establish definite intern training programs.

(h) It is recommended that the didactic portion of the licensing examination be given immediately following the completion of the academic requirements.
It is further recommended that a practical examination be given after the completion of the major portion of the internship.

We trust that this program directed toward promoting higher educational standards will, in the not too distant future, make available to members of our profession that coveted honor, a Baccalaureate Degree in Mortuary Science and the greater professional recognition which would accompany that mark of distinction.

We have suggested a pattern. It's up to each one of you to help develop the future program to meet your wishes.

(Signed) George Johnson
Ralph Millard
Willmer Schmidt, *Chairman*
NFDA representatives on the Joint Committee on Mortuary Education

*President Jones:* Ladies and gentlemen, you have heard this report of the Joint Committee. What is your pleasure? Will someone move its adoption?

*President-Elect Martin:* I move it be adopted.

*Mr. Larkin* (Utah)*:* I second it.

*President Jones:* It has been moved and seconded that the report of the Joint Committee be adopted. Are you ready for the question?

*Secretary Gilligan:* Mr. President, ladies and gentlemen: One of the reasons that I wanted to retire was so I could get down there and talk about these fellows up here.

I think you are making a mistake to adopt that report. I think there are recommendations in that report which ought to be given very great consideration before this Association commits itself to it. I refer particularly to the

program of a single license. It is my considered judgment that a single license is not the most effective method of handling the license program of this Association.

I have another very serious objection to it and that is, wherever the word "mortician" appears, I want it stricken out and the words "funeral director" substituted. I don't want to change this Association to a Morticians' Association. We are a Funeral Directors Association and I think we ought to stay a Funeral Directors Association until you people out there decide you want to change it to some other type of association.

I hereby offer an amendment to the motion that the report be referred to the Board of Governors for study.

*Mr. Martin, Sr.* (Colorado): I second it.

*President Jones:* You have heard the amendment to the motion, which has been seconded. Are you ready for the amendment? (The question was called for.) You are now voting on the amendment, which is to refer this report to the Board of Governors for further study. Are you ready for the question? All in favor, will signify by saying "Aye." Opposed, "No." It is so ordered.

We will now vote on the motion. All in favor of the motion, signify by saying "Aye." Opposed, "No." The motion was lost. The amendment is in order.

*Mr. Delosier* (Maryland): Mr. Chairman, doesn't that motion mean that this report would be referred to the Board of Directors? You stated the motion was lost. You adopted the motion as amended, isn't that right? The second vote you took was on the adoption of the report of the Committee as amended.

*President Jones:* I am going to ask the Secretary to state the motion we just voted upon.

*Secretary Gilligan:* I believe Mr. Delosier is right. I think the amendment was to refer the report to the Board of Governors, and then the vote on the original motion killed the amendment and we didn't accept the report at all. Therefore, I think you probably voted in error.

The question now is, do you want the report referred to the Board of Governors or do you want the report dropped? If you want the report referred to the Board of Governors, you vote "Aye."

*Mr. Brewer* (Texas): I think it would be proper to move to reconsider the action and get that cleared up. I move that the action taken be reconsidered by the house. I move that the action taken by the House of Delegates which killed this report be reconsidered.

*President Jones:* It is moved and seconded that because of your Chairman's mistake the action of the House be reconsidered on the report of the Committee. Do I hear a second?

*Mr. Baldwin* (Mississippi): I second it.

*President Jones:* It has been moved and seconded that the action of the House be reconsidered. All in favor, signify by saying "Aye." Contrary, "No." Carried.

Now I am going to ask the Secretary to restate the motion.

*Secretary Gilligan:* The motion is now that the report given by the Committee be referred to the Board of Governors for further study. If you wish that done, vote in the affirmative. If not, vote negatively.

*Mr. Brewer:* I second it.

*President Jones:* Are you ready for the question? All in favor, signify by saying "Aye." Opposed, "No." Carried.

We will now have Mr. Ward Runyan of the Resolutions Committee make a report for that Committee.

*Mr. Runyan:* Mr. President, Ladies and Gentlemen:

Your Committee on Resolutions offers the following:

WHEREAS, the delegates to this Convention, their guests, their families, and friends have enjoyed this Convention in St. Louis and will retain pleasant memories for many years; and

WHEREAS, the benefits and pleasures each of us has derived from this visit here was due to the efforts of a great number of people, including the Missouri Funeral Directors and Embalmers Association, and the St. Louis Funeral Directors, their officers and committees; therefore

BE IT RESOLVED, that we here and now take this opportunity to thank each and every member of both of the above named Associations, and also the

Convention Bureau, the Management and employees of the hotels, the operators and employees at the Convention Hall, the officials of this City and State who contributed to our enjoyment, and lastly do we extend our sincerest gratitude and appreciation to each and every employee and officer of NFDA, and we only hope that all of us who have enjoyed and those who have made possible our enjoyment shall meet together at some future time.

(Signed) Ward B. Runyan, Kansas, *Chairman*
Harlan Williamson, Illinois
Frank Keaton, California

*Mr. Runyan:* I move its adoption.

*Mr. Baldwin* (Mississippi)*:* I second it.

*President Jones:* It has been moved and seconded that the report of the Resolutions Committee be adopted. Are you ready for the question? All in favor, signify by saying "Aye." Opposed, "No." It is so ordered.

I am going to ask Past President John Gennerich to come to the platform.

*Mr. Gennerich:* Will Past President James Orr please come up here. (Applause)

Jimmy, at the Board Meeting last year following the close of the convention at Detroit, a Committee of the Board presented this resolution which is inscribed upon our minutes in your behalf, in appreciation of your untiring efforts to this National Funeral Directors Association and to our profession. I have been given the honor to present this to you today and I would like to read to the House of Delegates this resolution:

WHEREAS, on October 24, 1940, at San Francisco, California, James C. Orr, was elected a member of the Board of Governors of the National Funeral Directors Association and whereas members of this Association have displayed their confidence in Mr. Orr by continually electing him to high office; and

WHEREAS, on October 3, 1946, in the City of Indianapolis, Indiana, he was unanimously elected President of this Association; and

WHEREAS, on October 15, 1948, he has completed his term of office as a member of the Board of Governors of this Association;

THEREFORE, BE IT RESOLVED, that this resolution of appreciation of his unceasing efforts in behalf of the members of this Association and of the funeral directing profession in general be inscribed upon the minutes of this Board; and

BE IT FURTHER RESOLVED, that a copy of this resolution be presented to our Past President with the assurance of our sincere regard and affection.

This is signed by the Committee:

F. Arnold Manning
Edward A. Martin
Ralph S. Millard

Jimmy, it gives me pleasure to present this to you. (Applause)

*Past President Orr:* Ladies and gentlemen, I am not going to take up very much of your time. I do want to thank you for this. It will certainly be a reminder all through the years of the pleasant association that we have had and the many friends that I have made and for the wonderful things that you have done for me. Thank you. (Applause)

*President Jones:* I am now going to call upon Harry Gilligan, Secretary-Treasurer, to give the report of the combined officers.

*Secretary Gilligan:* Mr. President, members of the House of Delegates, ladies and gentlemen:

The ordinary report of the Secretary-Treasurer of an Association of this sort is pretty well chopped up by the agenda which we have developed. The Board of Directors relates most of the activities of the Secretary's Office and Mr. Raether, your Executive Secretary, will give you a detailed account of the Association's business, so that I might explain that the duties that I perform as Secretary consist very largely of answering questions as to who was present when this organization was started sixty-eight years ago and other similar questions which go back into ancient history, of which I am supposed to be the only living remainder.

The only thing they have left to me, and I am very happy to report to you that it is a very substantial part, this morning is our financial situation.

As has been reported by your Membership Committee, we have today the largest number of members reported in any previous year of our history at this time. From the viewpoint of the Treasurer, the nice part about that is that most of them are also paid for.

November 29, 1949

Board of Governors,
National Funeral Directors' Association
of the United States, Inc.,
Milwaukee, Wisconsin.

We have examined the balance sheet (cash basis) of the NATIONAL FUNERAL DIRECTORS' ASSOCIATION OF THE UNITED STATES, INC. as of November 15, 1949, and the statements of income and expense and fund capital for the year then ended. Our examination was made in accordance with generally accepted auditing standards, and accordingly included such tests of the accounting records and such other auditing procedures as we considered necessary in the circumstances.

In our opinion, the accompanying balance sheet and statements of income and expense and fund capital present fairly (on a cash basis) the financial position of the NATIONAL FUNERAL DIRECTORS' ASSOCIATION OF THE UNITED STATES, INC. at November 15, 1949, and correctly summarize the recorded cash transactions for the year then ended.

Ernst & Ernst,
Certified Public Accountants.

BALANCE SHEET (cash basis)
NATIONAL FUNERAL DIRECTORS' ASSOCIATION OF THE UNITED STATES, INC.

November 15, 1949

ASSETS

| | | |
|---|---|---|
| Cash: | | |
| Demand deposits | $ 93,720.57 | |
| For deposit | 563.10 | |
| Office cash fund | 48.02 | |
| Cash in safe deposit box | 10.00 | |
| | | $ 94,341.69 |
| United States Government securities Series F—at cost (redemption value—$49,931.00) | | 46,990.00 |
| Furniture and fixtures—on the basis of cost | $ 7,361.29 | |
| Less allowance for depreciation | 4,474.81 | |
| | | 2,886.48 |
| | | $144,218.17 |

LIABILITIES

| | | |
|---|---|---|
| Pay roll deductions—employees' income taxes and social security taxes | | $ 302.18 |
| Fund capital: | | |
| General Fund | $121,309.84 | |
| Escrow Fund | 2,153.57 | |
| Exhibit Committee Fund | 20,452.58 | |
| | | 143,915.99 |
| | | $144,218.17 |

## STATEMENT OF FUND CAPITAL ACCOUNTS
## NATIONAL FUNERAL DIRECTORS' ASSOCIATION OF THE UNITED STATES, INC.

Year ended November 15, 1949

### GENERAL FUND

| | |
|---|---|
| BALANCE AT NOVEMBER 16, 1948 | $ 91,271.19 |
| Add excess of income over expense for the year | 30,038.65 |
| BALANCE AT NOVEMBER 15, 1949 | $121,309.84 |

### ESCROW FUND

| | |
|---|---|
| BALANCE AT NOVEMBER 16, 1948, AND NOVEMBER 15, 1949 | $ 2,153.57 |

### EXHIBIT COMMITTEE FUND

| | |
|---|---|
| BALANCE AT NOVEMBER 16, 1948 | $ 30,205.43 |
| Deduct current year transfers to General Fund | 23,323.24 |
| | $ 6,882.19 |
| Add excess of income over expense for the year | 13,570.39 |
| BALANCE AT NOVEMBER 15, 1949 | $ 20,452.58 |

## STATEMENT OF INCOME AND EXPENSE — GENERAL FUND
## NATIONAL FUNERAL DIRECTORS' ASSOCIATION OF THE UNITED STATES, INC.

Year ended November 15, 1949

| | | |
|---|---|---|
| Income: | | |
| Per capita dues: | | |
| Year ended November 15, 1948 | $ 20.00 | |
| Year ended November 15, 1949 | 16,965.00 | |
| Year ended November 15, 1950 | 68,772.50 | |
| | | $ 85,757.50 |
| Membership at large | | 570.00 |
| Contributing membership | | 8,550.00 |
| Sales of "Speaking Frankly" | | 1,475.55 |
| Records and films | | 700.00 |
| Public opinion survey income | | 2,587.51 |
| Banquet | | 2,550.00 |
| Insurance | | 880.19 |
| Registration | | 5,195.00 |
| Miscellaneous income | | 663.55 |
| Transfer from Exhibit Committee Fund | | 23,323.24 |
| | | $132,252.54 |
| Expense: | | |
| President's travel and office expense | $ 5,407.03 | |
| Milwaukee office expense | 25,692.28 | |
| Cincinnati office expense | 1,258.20 | |
| Legal fees and expense | 5,222.58 | |
| Accounting fees | 415.00 | |
| Joint committee | 244.87 | |
| Executive committee | 1,462.92 | |
| "The Director" expense | 14,458.10 | |
| Board of Governors | 7,194.18 | |
| Annual convention | 8,049.51 | |

| | | |
|---|---|---|
| State conventions | 2,365.23 | |
| "Speaking Frankly" expense | 1,299.24 | |
| Public opinion survey | 7,866.26 | |
| Contributing membership expense | 504.45 | |
| Pay roll taxes | 76.82 | |
| Membership cards and postage | 927.12 | |
| Provision for depreciation | 500.56 | |
| Funeral home census expense | 3,025.43 | |
| Records and films | 14,127.99 | |
| Special membership letter | 297.50 | |
| Promotion and publicity | 642.37 | |
| Christmas gifts and bonuses | 250.00 | |
| Miscellaneous expense | 926.25 | |
| | | 102,213.89 |
| EXCESS OF INCOME OVER EXPENSE | | $ 30,038.65 |

STATEMENT OF INCOME AND EXPENSE
EXHIBIT COMMITTEE FUND
NATIONAL FUNERAL DIRECTORS' ASSOCIATION OF THE UNITED STATES, INC.

Year ended November 15, 1949

| | | |
|---|---|---|
| Income: | | |
| Rental of booth space | | $ 46,212.25 |
| Expense: | | |
| Salaries | $ 3,730.00 | |
| Employees' bonuses and Christmas gifts | 863.75 | |
| Travel expense — committee | 4,204.71 | |
| Travel expense — other | 1,429.56 | |
| Pay roll taxes | 37.30 | |
| Rent for Detroit convention hall | 2,020.00 | |
| Decorating | 11,414.02 | |
| Watchmen at convention | 302.40 | |
| Porters, ushers and attendants at convention | 256.51 | |
| Insurance | 450.00 | |
| Postage | 306.05 | |
| Printing, stationery and supplies | 1,833.63 | |
| Telephone and telegraph | 1,229.55 | |
| Accounting fees | 150.00 | |
| Registration | 510.85 | |
| Convention flyers | 1,259.50 | |
| Promotion and publicity | 722.21 | |
| Programs | 1,435.99 | |
| Miscellaneous | 485.83 | |
| | | 32,641.86 |
| EXCESS OF INCOME OVER EXPENSE | | $ 13,570.39 |

## SUPPLEMENTARY DATA

EXPENSES OF THE CINCINNATI OFFICE,
MILWAUKEE OFFICE AND "THE DIRECTOR"
NATIONAL FUNERAL DIRECTORS' ASSOCIATION OF THE UNITED STATES, INC.

Year ended November 15, 1949

| | |
|---|---|
| Milwaukee office expenses: | |
| Executive secretary's salary | $ 12,000.00 |
| Executive secretary's traveling expense | 2,817.42 |

| | |
|---|---|
| Stenographers' salaries | 3,682.50 |
| Rent and light | 1,780.08 |
| Telephone and telegraph | 1,151.83 |
| Postage and express | 787.60 |
| Printing, stationery and office supplies | 1,678.93 |
| Other office expense | 1,013.59 |
| Dues and subscriptions | 476.41 |
| Insurance and taxes | 303.92 |
| TOTAL | $ 25,692.28 |

| | |
|---|---|
| Cincinnati office expenses: | |
| Stenographer's salary | $ 990.00 |
| Printing, stationery and office supplies | 133.60 |
| Secretary's bond | 125.00 |
| Safety deposit box rental | 9.60 |
| TOTAL | $ 1,258.20 |

| | |
|---|---|
| "The Director" expenses: | |
| Printing | $ 6,362.64 |
| Postage | 321.01 |
| Envelopes | 833.09 |
| Proceedings and roster | 6,941.36 |
| TOTAL | $ 14,458.10 |

## SUMMARY OF CASH
## NATIONAL FUNERAL DIRECTORS' ASSOCIATION OF THE UNITED STATES, INC.

November 15, 1949

| | | |
|---|---|---|
| Demand deposits: | | |
| Working funds: | | |
| The Provident Savings Bank & Trust Co. — Cincinnati, Ohio | $ 70,330.88 | |
| First Wisconsin National Bank — Milwaukee, Wisconsin | 15,197.83 | |
| American State Bank—Milwaukee, Wisconsin | 783.54 | |
| | $ 86,312.25 | |
| Special deposits: | | |
| The Provident Savings Bank & Trust Co.— Cincinnati, Ohio — Escrow Fund | 2,153.57 | |
| The Provident Savings Bank & Trust Co.— Cincinnati, Ohio—Reserve Fund | 5,254.75 | |
| | | $ 93,720.57 |
| For deposit | | 563.10 |
| Office cash fund | | 48.02 |
| Cash in safe deposit box | | 10.00 |
| | | $ 94,341.69 |

November 29, 1949

The Exhibit Committee,
National Funeral Directors' Association
of the United States, Inc.,
Milwaukee, Wisconsin.

We have examined the balance sheet (cash basis) of the NATIONAL FUNERAL DIRECTORS' ASSOCIATION OF THE UNITED STATES, INC.—EXHIBIT COMMITTEE as of November 15, 1949, and the statement of income and expense for the period from November 1, 1948, to November 15, 1949. Our examination was made in accordance with generally accepted auditing standards, and accordingly included such tests of the accounting records and such other auditing procedures as we considered necessary in the circumstances.

In our opinion, the accompanying balance sheet and statement of income and expense present fairly (on a cash basis) the financial position of the NATIONAL FUNERAL DIRECTORS' ACCOCIATION OF THE UNITED STATES, INC.—EXHIBIT COMMITTEE at November 15, 1949, and correctly summarize the recorded cash transactions for the period then ended.

Ernst & Ernst
Certified Public Accountants.

## BALANCE SHEET (cash basis)
## NATIONAL FUNERAL DIRECTORS' ASSOCIATION OF THE UNITED STATES, INC. — EXHIBIT COMMITTEE

November 15, 1949

ASSETS

| | | |
|---|---|---|
| Demand deposits: | | |
| First Wisconsin National Bank—Milwaukee, Wisconsin | | $ 15,197.83 |
| The Provident Savings Bank & Trust Co.—Cincinnati, Ohio | | 5,254.75 |
| | | $ 20,452.58 |

FUND CAPITAL

| | | |
|---|---|---|
| Balance at November 1, 1948 | | $ 30,597.99 |
| Deduct: | | |
| Accounts receivable for 1947 booth space — written off | $ 64.00 | |
| Transfers to the General Fund of the National Funeral Directors' Association of the United States, Inc. | 23,323.24 | |
| | | 23,387.24 |
| | | $ 7,210.75 |
| Add excess of income over expense for the period from November 1, 1948, to November 15, 1949 | | 13,241.83 |
| | | $ 20,452.58 |

## STATEMENT OF INCOME AND EXPENSE
## NATIONAL FUNERAL DIRECTORS' ASSOCIATION OF THE UNITED STATES, INC. — EXHIBIT COMMITTEE

Period from November 1, 1948, to November 15, 1949

| | | |
|---|---|---|
| Income: | | |
| Rental of booth space | | $ 45,706.25 |
| Expense: | | |
| Salaries | $ 3,730.00 | |
| Employees' bonuses and Christmas gifts | 863.75 | |
| Travel expense — committee | 4,204.71 | |
| Travel expense — other | 1,429.56 | |

| | | |
|---|---|---|
| Pay roll taxes | 37.30 | |
| Rent for convention hall in Detroit — 1948 | 2,020.00 | |
| Decorating | 11,414.02 | |
| Watchmen at convention | 302.40 | |
| Porters, ushers and attendants at convention | 256.51 | |
| Insurance | 450.00 | |
| Postage | 306.05 | |
| Printing, stationery and supplies | 1,833.63 | |
| Telephone and telegraph | 1,202.11 | |
| Registration | 510.85 | |
| Convention flyers | 1,259.50 | |
| Promotion and publicity | 722.21 | |
| Programs | 1,435.99 | |
| Miscellaneous | 485.83 | |
| | | 32,464.42 |
| EXCESS OF INCOME OVER EXPENSE | | $ 13,241.83 |

So, ladies and gentlemen, I am very happy to report to you this morning that your Association is in very fine financial condition. However, we are not going to be able to do the things which you want us to do, in which you have evidenced your interest, unless we continue to get your support, not only from the per capita dues, but from other sources of income.

I suggested to the Board some time ago, and they have as far as they could subscribed to the idea, that we should set aside a certain amount of funds each year, surplus funds, and place them in Government Bonds, with the idea of building up a reserve fund. As I reported to you, we now have $63,500 face value in Bonds with a redemption value of $49,000 plus. Now those Bonds are in no way earmarked as a reserve. They are in our General Account, but we are thinking of them as a reserve. It is my fond hope that within a very few years that sum will be in six figures. I have the feeling that if we can build up a reserve fund of such size in this Association, that no member will ever willingly leave the Association because he will not want to leave his share of the money to the other fellow to spend. Therefore, it seems to me that the greatest insurance for an association is to have money. When you are poor, of course, God loves you, but nobody else does. And so, I think it is very important that we contribute and help build up a strong financial structure for this Association.

Let me put it another way. Your Board of Governors is willing to spend money, to take chances, to make experiments, if they feel it is not going to seriously involve the financial structure of the Association. But when you just have about enough to cover your normal expenses, then of course you can't afford any innovations or can't afford any luxuries. And so, the things that are being done, the things that are creating your interest which is evidenced by your presence here in the last few days, are the result of the improved healthy financial situation of your Association.

I would like to speak to you for a moment on another matter. Mr. Houseman reported yesterday on the census figures. He made his report, carrying out those figures as though they related to the entire industry, the entire group of us. We have actually less reports from our census questionnaires than we have members in the Association. His figures were given, I think, as of September 1, when we had 10,300 some odd answers to the questionnaire, and we have 10,700 some members, and before the end of the year we will have another thousand, and a great many of those answers came from non-members. So, you can see, a good many of our own members have not yet sent in their reports.

Now some of you may feel that this is just a piece of silliness on the part of the Board. But let me say that this census has been undertaken because we believe it can be utilized as a great tool in your defense.

Someone said a good many years ago, and it has been repeated a great many times, that competition is the life of business. But I like to put it just a little bit differently. Competition is the business of life. We compete in everything we do almost from the time we are born. It is the law of nature to compete.

We compete in school, on the playground, in courtship, in our business lives. Cities compete against cities, states against states, and countries against countries. Competition is always going to be with us. But we must strive to make the competition which we face in the future as intelligent, as understanding, as we can. And it is the considered opinion of your Board of Governors that the way to do that is to know just what the competitive conditions are throughout the country. And, knowing those competitive conditions, we can then talk intelligently about them and we can explain to the people who wish to enter the funeral directing field and more important, to the people with risk capital who wish to finance people entering the funeral directing field just exactly what their prospects for success are.

When I say exactly, we must acknowledge the truth of what Dr. McFarland said the other day, that of course there is the "you" in business, there is the personality which is going to change formulas, which is going to give an added plus to some individual, and that there is always going to be room for new competition. We can never hope to draw a circle or a band around this profession of ours and think that no one is going to invade it. That is impossible and we have no hope of that. But we do believe that if we have facts and figures, we can tell the people who have the risk capital of this country what the prospects of success are and can avoid a great deal of the senseless and unsound competition which has developed somewhat in recent years and which may very well develop more extensively in the future.

We know that when competition between countries gets on an ugly plane it becomes war; and when competition between firms in the same line of endeavor gets below the level of pleasant relations, it becomes a nasty, bitter fight. No one wins a war. We have found that out. All you do is fight them and you lose, no matter who the ultimate victor may be. The same thing is largely true of a business war.

We hope through the establishment of accurate statistics on the firms of this country, the opportunities of firms, of potential firms, to eliminate a great deal of unstable competition. But in order to get those figures, we must have your reports, we must have the report of your neighbor, we must have the report of all of the members in your county, all the members in your district, all the members in your state.

Now I would ask that each and every one of you go back home, and if you can find your report or if you have not filled it out, call Howard's office or write Howard's office and have him send you a supply and then make out not only your own, but get your neighbors and friends to make theirs out.

We should come back here next year, not with 10,300 reports, but with well over 20,000 reports.

Now I would like to pay a tribute to the members of your Board of Governors. It has been my experience that the Officers of this Association have been courageous enough on many occasions to disregard what appeared to be temporary advantages which might accrue to the individual members of the profession on one point or another in order to hold fast to a program of steady, sound planning. There are many instances through the years in which it would seem that you can get an advantage, that it is hard to discard it because it is going to make a nice talking point, maybe somebody is going to give you a pat on the back, but they have been courageous and brave enough to study the programs, the plans that have been presented to them, with the view of long-range planning and thinking. And I believe the growth of the Association therefore has been sound and stable, that we are today a force in this country, that we are in a position, as was reported by President Jones the other day, to present our ideas, our aspirations, and our plans to Washington and to get respectful consideration and attention. I don't believe we are powerful enough to get any special privileges. I trust we never will be. I don't think we want any special privileges. We just want the privilege that every other American citizen has, that is, of getting a square deal.

The funeral director today is ably represented by your Executive Secretary. He has done an outstanding job. We were most fortunate in his selection. I am very happy to stand before you this morning and pay tribute to Howard Raether. (Applause) He may not have the brains of the debating team, but he certainly got a lot of energy and he thinks straight. He is interested in knowing on any question not whether it is nice, but whether it is right.

And as long as he proceeds along that line, looking for the thing that is right, I am sure he is going to have the unflagging and unanimous support of the officers and members of this Association. (Applause)

I had hoped, ladies and gentlemen, that this might have been my last report but you have seen fit to have it otherwise. I want to thank you again for the very many kind things that have been said and the very many nice things you have done to me through the years. It hasn't been all pleasure and fun, but I am very happy in whatever I have been able to do for you, my friends. (Applause)

## RECEIPTS

November 16, 1948 to November 15, 1949

| 1948 | | |
|---|---|---|
| Nov. 15 | Balance in Provident Savings Bank | $50,186.88 |
| 30 | New Hampshire Per Capita Dues—1948 | 780.00 |
| | Minnesota Per Capita Dues—1948 | 37.50 |
| | Rhode Island Per Capita Dues—1948 | 15.00 |
| | New Mexico Per Capita Dues—1948 | 15.00 |
| | Tennessee Per Capita Dues—1948 | 15.00 |
| | Louisiana Per Capita Dues—1948 | 82.50 |
| | Utah Per Capita Dues—1948 | 7.50 |
| | Washington Per Capita Dues—1948 | 15.00 |
| | Kentucky Per Capita Dues—1948 | 15.00 |
| | Iowa Per Capita Dues—1948 | 30.00 |
| | Vermont Per Capita Dues—1948 | 30.00 |
| | Massachusetts Per Capita Dues—1948 | 982.50 |
| | Maine Per Capita Dues—1947 | 7.50 |
| | Maine Per Capita Dues—1948 | 37.50 |
| | Cash—Contributing Members | 50.00 |
| | Cash—"Speaking Frankly" | 23.90 |
| | Cash—Vocational Books | 7.50 |
| | Cash—Auto Emblems | 2.75 |
| | Cash—Forms | 2.10 |
| | C. J. Rotondo—New Jersey Member at Large | 7.50 |
| | C. J. Eichel—New Jersey Member at Large | 7.50 |
| | Cash—Oklahoma Association—Miscellaneous Income | 150.00 |
| Dec. 15 | Cash—Contributing Members | 400.00 |
| | New York Per Capita Dues—1948 | 487.50 |
| | Massachusetts Per Capita Dues—1948 | 90.00 |
| | North Carolina Per Capita Dues—1948 | 15.00 |
| | New Mexico Per Capita Dues—1948 | 7.50 |
| | Ohio Per Capita Dues—1948 | 667.50 |
| | South Carolina Per Capita Dues—1948 | 90.00 |
| | Washington Per Capita Dues—1948 | 22.50 |
| | Rhode Island Per Capita Dues—1948 | 7.50 |
| | Kansas Per Capita Dues—1948 | 15.00 |
| | Illinois Per Capita Dues—1948 | 52.50 |
| | Naughright Funeral Home—N. J. Member at Large | 7.50 |
| | John C. Heus & Son—N. J. Member at Large | 7.50 |
| | W. N. Knapp & Sons—N. J. Member at Large | 7.50 |
| | Paul B. Christy—N. J. Member at Large | 7.50 |
| | Collins Memorial, Inc. —N.J. Member at Large | 7.50 |
| | Minnesota Per Capita Dues—1948 | 7.50 |
| | Cash—Auto Emblems | 22.75 |
| | Cash—Forms | 13.70 |
| | Cash—Printing Refund—Milwaukee Office | 8.00 |
| | Cash—"Speaking Frankly" | 37.90 |
| | Cash—Auto Emblems | 5.50 |
| | Cash—Insignia | 2.00 |
| | Cash—Forms | .70 |
| | Massachusetts Per Capita Dues—1948 | 60.00 |
| | Ohio Per Capita Dues—1948 | 60.00 |
| Dec. 30 | Kain Mortuary—N. J. Member at Large | 7.50 |
| | John D. Crane & Sons—N. J. Member at Large | 7.50 |

| | | |
|---|---|---|
| | Antonio Mecca—N. J. Member at Large | 7.50 |
| | Cash—Contributing Members | 150.00 |
| | Cash—"Speaking Frankly" | 27.95 |
| | Cash—Forms | 3.50 |
| | Cash—Auto Emblems | 2.75 |
| Dec. 31 | New York Per Capita Dues—1948 | 202.50 |
| 1949 | | |
| Jan. 10 | Rhode Island Per Capita Dues—1948 | 15.00 |
| | Massachusetts Per Capita Dues—1948 | 37.50 |
| | Ohio Per Capita Dues—1948 | 15.00 |
| | Exhibit Committee—Detroit Convention | 15,000.00 |
| | Cash—Contributing Members | 125.00 |
| | Cash—"Speaking Frankly" | 5.00 |
| | Cash—Forms | 6.05 |
| | Cash—Auto Emblems | 5.75 |
| Jan. 20 | Cash—Stewart-Dougall Brochures | 312.00 |
| | New York Per Capita Dues—1948 | 210.00 |
| | Illinois Per Capita Dues—1948 | 22.50 |
| | Cash—Contributing Members | 425.00 |
| Jan. 21 | Cash—Forms | 24.15 |
| | Maine Per Capita Dues—1947 | 15.00 |
| | Maine Per Capita Dues—1948 | 82.50 |
| | Cash—Insignia | 7.00 |
| | Cash—Forms | 2.10 |
| | Cash—Auto Emblems | 49.60 |
| | Cash—Contributing Members | 75.00 |
| | Cash—"Speaking Frankly" | 43.75 |
| | Cash—Forms | 1.40 |
| | Cash—Auto Emblems | 1.50 |
| | Cash—Insignia | 1.00 |
| Jan. 31 | Massachusetts Per Capita Dues—1948 | 7.50 |
| | Cash—Contributing Members | 300.00 |
| | Cash—Auto Emblems | 5.50 |
| | Cash—"Speaking Frankly" | 50.00 |
| | Arkansas Per Capita Dues—1949 | 90.00 |
| | Cash—"Speaking Frankly" | 108.55 |
| | Cash—Contributing Members | 150.00 |
| | Cash—Forms | 18.60 |
| | Cash—Insignia | 18.00 |
| | Cash—Auto Emblems | 21.00 |
| | Cash—Stewart-Dougall Brochures | 142.00 |
| Feb. 8 | New York Per Capita Dues—1948 | 52.50 |
| | Cash—Contributing Members | 125.00 |
| | Cash—Stewart-Dougall Brochures | 256.00 |
| | Cash—Forms | 11.90 |
| | Cash—Auto Emblems | 15.25 |
| | Cash—"Speaking Frankly" | 24.00 |
| | Cash—Vocational Books | .50 |
| | Cash—Insignia | 3.00 |
| Feb. 17 | Arkansas Per Capita Dues—1949 | 90.00 |
| | Cash—Contributing Members | 175.00 |
| | Cash—Stewart-Dougall Brochures | 30.00 |
| | Cash—Auto Emblems | 30.75 |
| | Cash—Forms | 25.35 |
| | Cash—Insignia | 7.00 |
| | Cash—"Speaking Frankly" | 30.00 |
| Feb. 28 | Cash—Stewart-Dougall Brochures | 376.00 |
| | Cash—Contributing Members | 775.00 |
| | Massachusetts Per Capita Dues—1948 | 22.50 |
| | Refund—Board of Governors Expense | 207.19 |
| | Cash—"Speaking Frankly" | 15.00 |
| | Cash—Forms | 1.40 |
| | Cash—Auto Emblems | 12.50 |

| | | |
|---|---|---|
| Mar. 7 | Cash—Contributing Members | 350.00 |
| | Cash—Stewart-Dougall Brochures | 422.01 |
| | Cash—Survey Slides | 27.50 |
| | Cash—Vocational Books | 1.20 |
| | Cash—Forms | .70 |
| Mar. 14 | Arkansas Per Capita Dues—1949 | 22.50 |
| | Cash—Contributing Members | 225.00 |
| | Cash—Stewart-Dougall Brochures | 20.00 |
| | Cash—Forms | 1.85 |
| | Cash—Auto Emblems | 5.50 |
| | Cash—"Speaking Frankly" | 60.55 |
| | Cash—Survey Slides | 27.50 |
| Mar. 17 | Cash—Contributing Members | 175.00 |
| | Cash—Stewart-Dougall Brochures | 12.00 |
| | Cash—Forms | 1.40 |
| | Cash—Auto Emblems | 1.50 |
| | Cash—Survey Slides | 27.50 |
| Mar. 22 | Pennsylvania Per Capita Dues—1948 | 4,277.50 |
| | Connecticut Per Capita Dues—1949 | 1,185.00 |
| | Arkansas Per Capita Dues—1949 | 67.50 |
| | Cash—Contributing Members | 50.00 |
| | Cash—Stewart-Dougall Brochures | 80.00 |
| | Cash—Survey Slides | 27.50 |
| | Cash—"Speaking Frankly" | 13.75 |
| | Cash—Vocational Books | 6.70 |
| | Cash—Forms | 13.10 |
| | Cash—Auto Emblems | 3.00 |
| | Cash—Insignia | 8.00 |
| Mar. 31 | Maine Per Capita Dues—1948 | 75.00 |
| | New York Per Capita Dues—1948 | 97.50 |
| | Massachusetts Per Capita Dues—1948 | 52.50 |
| | James F. Caffrey & Son—N. J. Member-at-Large | 7.50 |
| | Cash—Contributing Members | 125.00 |
| | Cash—Survey Slides | 55.00 |
| | Cash—Stewart-Dougall Brochures | 4.00 |
| | Cash—"Speaking Frankly" | 5.00 |
| | Cash—Vocational Books | 14.00 |
| | Cash—Insignia | 2.00 |
| | Cash—Auto Emblems | 2.75 |
| Apr. 7 | Connecticut Per Capita Dues—1949 | 142.50 |
| | Worden Funeral Home—N. J. Member-at-Large | 7.50 |
| | Aug. F. Schmidt & Son—N. J. Member-at-Large | 7.50 |
| | James J. Higgins—N. J. Member-at-Large | 7.50 |
| | Cash—Contributing Members | 25.00 |
| | Cash—Stewart-Dougall Brochures | 54.00 |
| | Cash—"Speaking Frankly" | 12.95 |
| | Cash—Vocational Books | 3.50 |
| April 28 | Massachusetts Per Capita Dues—1947 | 5.00 |
| | Massachusetts Per Capita Dues—1948 | 37.50 |
| | New York Per Capita Dues—1948 | 67.50 |
| | Washington Per Capita Dues—1948 | 37.50 |
| | Freeman Funeral Home—N. J. Member-at-Large | 7.50 |
| | Cash—Contributing Members | 100.00 |
| | Cash—Stewart-Dougall Brochures | 2.00 |
| | Cash—Auto Emblems | 1.50 |
| | Cash—Forms | 4.90 |
| | Cash—"Speaking Frankly" | 76.60 |
| May 2 | New York Per Capita Dues—1948 | 127.50 |
| | Cash—Stewart-Dougall Brochures | 86.00 |
| | Cash—Forms | 9.75 |
| | Cash—Survey Slides | 27.50 |
| | Robert C. Moore & Sons—N. J. Member-at-Large | 7.50 |
| | Nicholas DeLuccia, Jr.—N. J. Member-at-Large | 7.50 |
| | Jacob H. Olthius—N. J. Member-at-Large | 7.50 |

| | | |
|---|---|---|
| | Arthur I. Porter—N. J. Member-at-Large | 7.50 |
| | Geo. J. Muha—N. J. Member-at-Large | 7.50 |
| | Lewis W. Maumuller—N. J. Member-at-Large | 7.50 |
| | Geo. E. Richards—N. J. Member-at-Large | 7.50 |
| | Arthur K. Brown, Inc.—N. J. Member-at-Large | 7.50 |
| | Edw. H. Stanton—N. J. Member-at-Large | 7.50 |
| | Cash—Contributing Members | 300.00 |
| May 17 | Connecticut Per Capita Dues—1949 | 165.00 |
| | Georgia Per Capita Dues—1949 | 892.50 |
| | Tennessee Per Capita Dues | 67.50 |
| | Richard Haeberle, Jr.—N. J. Member-at-Large | 7.50 |
| | Frank McGee—N. J. Member-at-Large | 7.50 |
| | H. G. Wokal—N. J. Member-at-Large | 7.50 |
| | Howard W. Kopf—N. J. Member-at-Large | 7.50 |
| | Louis J. Liguori—N. J. Member-at-Large | 7.50 |
| | Dennis A. Gormley F. Home—N. J. Member-at-Large | 7.50 |
| | DIRECTOR Subscription | 1.00 |
| | Cash—"Speaking Frankly" | 39.40 |
| | Cash—Survey Slides | 27.50 |
| | Cash—Vocational Books | 2.00 |
| | Cash—Contributing Members | 275.00 |
| May 26 | Cash—Contributing Members | 500.00 |
| | Cash—"Speaking Frankly" | 174.60 |
| | Cash—Vocational Books | 7.00 |
| | Cash—Stewart-Dougall Brochures | 110.00 |
| | C. C. Van Emburgh, Jr.—N. J. Member-at-Large | 7.50 |
| | Richard Barth—N. J. Member-at-Large | 7.50 |
| | E. F. Frech—N. J. Member-at-Large | 7.50 |
| | Geo. F. Kiernan—N. J. Member-at-Large | 7.50 |
| | John J. Feeney—N. J. Member-at-Large | 7.50 |
| | Georgia Per Capita Dues—1949 | 15.00 |
| | Arkansas Per Capita Dues—1949 | 285.00 |
| | Cash—Auto Emblems | 5.50 |
| | Cash—Forms | 1.15 |
| June 9 | Massachusetts Per Capita Dues—1948 | 45.00 |
| | Georgia Per Capita Dues—1949 | 15.00 |
| | B. C. Schroeder & Son—N. J. Member at Large | 7.50 |
| | Harold Van Emburgh—N. J. Member at Large | 7.50 |
| | Kenneth J. Adams—N. J. Member at Large | 7.50 |
| | John F. Murphy—N. J. Member at Large | 7.50 |
| | Wm. F. Mullin & Son—N. J. Member at Large | 7.50 |
| | J. C. Prall—N. J. Member at Large | 7.50 |
| | Andrew D. Mason—N. J. Member at Large | 7.50 |
| | Cash—Contributing Members | 325.00 |
| | Cash—Stewart-Dougall Brochures | 22.00 |
| | Cash—Auto Emblems | 2.75 |
| | Cash—Forms | 8.10 |
| | Cash—"Speaking Frankly" | 191.85 |
| | Cash—Survey Slides | 27.50 |
| June 16 | Missouri Per Capita Dues—1949 | 1,597.50 |
| | Colorado Per Capita Dues—1949 | 637.50 |
| | Georgia Per Capita Dues—1949 | 45.00 |
| | Arkansas Per Capita Dues—1949 | 97.50 |
| | Cash—Stewart-Dougall Brochures | 44.00 |
| | Cash—"Speaking Frankly" | 107.45 |
| | Cash—Contributing Members | 175.00 |
| | Cash—Forms | 44.00 |
| | J. L. MacFadden—N. J. Member at Large | 7.50 |
| | John J. Growney—N. J. Member at Large | 7.50 |
| | Daniel H. Conroy—N. J. Member at Large | 7.50 |
| | P. A. Burroughs—N. J. Member at Large | 7.50 |
| | W. Harry Rosten—N. J. Member at Large | 7.50 |
| | Daniel J. Leonard, Sr.—N. J. Member at Large | 7.50 |
| June 23 | New York Per Capita Dues—1948 | 157.50 |

| | | |
|---|---|---|
| | Georgia Per Capita Dues—1949 | 15.00 |
| | Colorado Per Capita Dues—1949 | 22.50 |
| | Arthur G. Norman—N. J. Member at Large | 7.50 |
| | John S. Mitruska—N. J. Member at Large | 7.50 |
| | Harry J. Garrison—N. J. Member at Large | 7.50 |
| | Cash—Stewart Dougall Brochures | 4.00 |
| | Cash—Forms | .70 |
| | Cash—Contributing Members | 200.00 |
| | Cash—Miscellaneous Income | 25.00 |
| July 11 | Maine Per Capita Dues—1949 | 15.00 |
| | Georgia Per Capita Dues—1949 | 7.50 |
| | Connecticut Per Capita Dues—1949 | 30.00 |
| | Arkansas Per Capita Dues—1949 | 22.50 |
| | Michigan Per Capita Dues—1948 | 3,000.00 |
| | Cash—Contributing Members | 175.00 |
| | Leo Gold—N. J. Member at Large | 7.50 |
| | Arthur E. Harrington—N. J. Member at Large | 7.50 |
| | W. Day Hopping—N. J. Member at Large | 7.50 |
| | Edward T. Reid—N. J. Member at Large | 7.50 |
| | N. R. Blackwell Memorial—N. J. Member at Large | 7.50 |
| | B. Wilson Cunningham—N. J. Member at Large | 7.50 |
| | Cash—"Speaking Frankly" | 37.80 |
| | Cash—Forms | 1.40 |
| | Cash—Vocational Books | .10 |
| | Cash—Stewart-Dougall Brochures | 8.00 |
| | Cash Refund—President's Travel Expense | 22.72 |
| July 18 | Bankers Nat'l Life Ins. Co.—Annual Dividend | 880.19 |
| | Iowa Per Capita Dues—1949 | 2,490.00 |
| | Indiana Per Capita Dues—1949 | 4,477.50 |
| | Wisconsin Per Capita Dues—1949 | 3,352.50 |
| | Arkansas Per Capita Dues—1949 | 30.00 |
| | Colorado Per Capita Dues—1949 | 37.50 |
| | Cash—Contributing Members | 125.00 |
| | Cash—"Speaking Frankly" | 62.95 |
| | Cash—Stewart-Dougall Brochures | 10.00 |
| | Maine Per Capita Dues—1949 | 15.00 |
| July 21 | Kentucky Per Capita Dues—1949 | 1,635.00 |
| | P. H. Nugent—N. J. Member at Large | 7.50 |
| | John F. O'Brien—N. J. Member at Large | 7.50 |
| | Raymond Lewis—N. J. Member at Large | 7.50 |
| July 28 | Georgia Per Capita Dues—1949 | 7.50 |
| | North Carolina Per Capita Dues—1949 | 1,477.50 |
| | North Dakota Per Capita Dues—1949 | 547.50 |
| | Kansas Per Capita Dues—1949 | 2,197.50 |
| | Alabama Per Capita Dues—1949 | 540.00 |
| | New York Per Capita Dues—1949 | 5,415.00 |
| | Tennessee Per Capita Dues—1949 | 322.50 |
| | Cash—Contributing Members | 75.00 |
| | R. Van Sant—N. J. Member at Large | 7.50 |
| | John A. Healey—N. J. Member at Large | 7.50 |
| | Cash—Stewart-Dougall Brochures | 6.00 |
| | Cash—"Speaking Frankly" | 30.90 |
| Aug. 11 | Minnesota Per Capita Dues—1949 | 1,950.00 |
| | Arkansas Per Capita Dues—1949 | 60.00 |
| | Illinois Per Capita Dues—1949 | 4,110.00 |
| | Montana Per Capita Dues—1949 | 547.50 |
| | Texas Per Capita Dues—1949 | 2,040.00 |
| | Wyoming Per Capita Dues—1949 | 112,50 |
| | California Per Capita Dues—1948 | 627.50 |
| | Texas Per Capita Dues—1948 | 22.50 |
| | Cash—Contributing Members | 50.00 |
| Aug. 11 | Cash—Stewart-Dougall Brochures | 2.00 |
| | Cash—"Speaking Frankly" | 30.80 |
| | Cash—Auto Emblems | 2.75 |

| | | |
|---|---|---|
| | Cash—Insignia | 2.00 |
| | Cash—Forms | 1.85 |
| | Cash—Contributing Member | 25.00 |
| | Willis A. Woley—N. J. Member at Large | 7.50 |
| Aug. 15 | Michigan Per Capita Dues—1948 | 2,782.50 |
| | Kansas Per Capita Dues—1949 | 7.50 |
| | Cash—Contributing Members | 50.00 |
| | Cash—"Speaking Frankly" | 35.80 |
| | Cash—Stewart-Dougall Brochures | 2.00 |
| Aug. 18 | H. W. Vander Plaat—N. J. Member at Large | 7.50 |
| | Idaho Per Capita Dues—1949 | 390.00 |
| | Oregon Per Capita Dues—1949 | 787.50 |
| | Georgia Per Capita Dues—1949 | 15.00 |
| | Nevada Per Capita Dues—1949 | 112.50 |
| | Cash—Insignia | 1.00 |
| | Cash—Auto Emblems | 1.50 |
| Aug. 19 | Cash—"Speaking Frankly" | 20.90 |
| | Oklahoma Per Capita Dues—1949 | 1,395.00 |
| Aug. 29 | New York Per Capita Dues—1948 | 15.00 |
| | Maryland Per Capita Dues—1948 | 1,072.50 |
| | Arkansas Per Capita Dues—1949 | 37.50 |
| | Indiana Per Capita Dues—1949 | 7.50 |
| | New York Per Capita Dues—1949 | 615.00 |
| | Cash—Contributing Member | 25.00 |
| | Cash—Stewart-Dougall Brochures | 8.00 |
| | Cash—Forms | 1.40 |
| | Cash—"Speaking Frankly" | 30.80 |
| Sept. 15 | Massachusetts Per Capita Dues—1948 | 52.50 |
| | Arkansas Per Capita Dues—1949 | 15.00 |
| | Kentucky Per Capita Dues—1949 | 82.50 |
| | Iowa Per Capita Dues—1949 | 67.50 |
| | Wyoming Per Capita Dues—1949 | 52.50 |
| | Illinois Per Capita Dues—1949 | 187.50 |
| | Wisconsin Per Capita Dues—1949 | 172.50 |
| | New York Per Capita Dues—1949 | 255.00 |
| | Colorado Per Capita Dues—1949 | 52.50 |
| | Connecticut Per Capita Dues—1949 | 7.50 |
| | Ohio Per Capita Dues—1949 | 5,677.50 |
| | South Dakota Per Capita Dues—1949 | 592.50 |
| | Minnesota Per Capita Dues—1949 | 22.50 |
| | Kansas Per Capita Dues—1949 | 7.50 |
| | Edward G. Frommelt—N. J. Member at Large | 7.50 |
| | John J. Nichols—N. J. Member at Large | 7.50 |
| | Thos. A. Lewis—N. J. Member at Large | 7.50 |
| | Cash—Contributing Members | 500.00 |
| | Cash—Forms | 3.50 |
| | Cash—Stewart-Dougall Brochures | 2.00 |
| | Cash—"Speaking Frankly" | 41.95 |
| Sept. 19 | Cash—Forms | 2.80 |
| | Cash—Insignia | 2.00 |
| | Cash—Auto Emblems | 4.25 |
| | Cash—Contributing Members | 125.00 |
| | Maine Per Capita Dues—1949 | 870.00 |
| | Texas Per Capita Dues—1949 | 60.00 |
| | Washington Per Capita Dues—1949 | 975.00 |
| | Wyoming Per Capita Dues—1949 | 15.00 |
| | Tennessee Per Capita Dues—1949 | 90.00 |
| | Rhode Island Per Capita Dues—1949 | 607.50 |
| Sept. 22 | New Hampshire Per Capita Dues—1949 | 727.50 |
| | Delaware Per Capita Dues—1949 | 330.00 |
| | New York Per Capita Dues—1949 | 157.50 |
| | John T. Collins, Inc.—N. J. Member-at-Large | 7.50 |
| | Cash—Contributing Members | 75.00 |
| | Cash—"Speaking Frankly" | 50.80 |

| | | |
|---|---|---|
| | Cash—Brochures | 2.00 |
| | Cash—Forms | 10.25 |
| | Cash—Auto Emblems | 9.75 |
| | Cash—Insignia | 3.00 |
| Sept. 28 | Massachusetts Per Capita Dues—1948 | 7.50 |
| | Wyoming Per Capita Dues—1949 | 15.00 |
| | South Carolina Per Capita Dues—1949 | 570.00 |
| | Virginia Per Capita Dues—1949 | 1,072.50 |
| | Arkansas Per Capita Dues—1949 | 7.50 |
| | Louisiana Per Capita Dues—1949 | 495.00 |
| | Tennessee Per Capita Dues—1949 | 52.50 |
| | Arizona Per Capita Dues—1949 | 172.50 |
| | Cash—Contributing Members | 50.00 |
| | Cash—"Speaking Frankly" | 10.00 |
| | Cash—Insignia | 4.00 |
| | Cash—Forms | 11.40 |
| Oct. 3 | Cash—Contributing Members | 25.00 |
| | Connecticut Per Capita Dues—1949 | 60.00 |
| | Georgia Per Capita Dues—1949 | 7.50 |
| | Missouri Per Capita Dues—1949 | 15.00 |
| | Colorado Per Capita Dues—1949 | 15.00 |
| | Utah Per Capita Dues—1949 | 412.50 |
| | Maine Per Capita Dues—1949 | 15.00 |
| | West Virginia Per Capita Dues—1949 | 907.50 |
| | New Mexico Per Capita Dues—1949 | 285.00 |
| | Tennessee Per Capita Dues—1949 | 37.50 |
| | Oklahoma Per Capita Dues—1949 | 97.50 |
| | Wyoming Per Capita Dues—1949 | 15.00 |
| Oct. 6 | Kentucky Per Capita Dues—1949 | 7.50 |
| | Wisconsin Per Capita Dues—1949 | 22.50 |
| | Minnesota Per Capita Dues—1949 | 37.50 |
| | Mississippi Per Capita Dues—1949 | 742.50 |
| | Massachusetts Per Capita Dues—1949 | 2,430.00 |
| | Cash—Vocational Book | .10 |
| | Cash—Contributing Member | 25.00 |
| Oct. 18 | Poulson & Van Hise—N. J. Member-at-Large | 7.50 |
| | G. J. Spatola, Jr.—N. J. Member-at-Large | 7.50 |
| | John A. Hartman—N. J. Member-at-Large | 7.50 |
| Oct. 18 | John F. O'Hara—N. J. Member-at-Large | 7.50 |
| | Stephen J. Lyons—N. J. Member-at-Large | 7.50 |
| | H. S. Allen—N. J. Member-at-Large | 7.50 |
| | New York Per Capita Dues—1949 | 225.00 |
| | Kentucky Per Capita Dues—1949 | 7.50 |
| | Alabama Per Capita Dues—1949 | 22.50 |
| | Oklahoma Per Capita Dues—1949 | 15.00 |
| | Maine Per Capita Dues—1949 | 22.50 |
| | Kansas Per Capita Dues—1949 | 7.50 |
| | North Dakota Per Capita Dues—1949 | 22.50 |
| | Illinois Per Capita Dues—1949 | 22.50 |
| | New Mexico Per Capita Dues—1949 | 7.50 |
| | Missouri Per Capita Dues—1949 | 60.00 |
| | Rhode Island Per Capita Dues—1949 | 37.50 |
| | Colorado Per Capita Dues—1949 | 7.50 |
| | Cash—Exhibit Committee | 8,323.24 |
| | Cash—Contributing Members | 275.00 |
| | Cash—Forms | 4.90 |
| | Cash—Insignia | 1.00 |
| | Cash—Auto Emblems | 7.25 |
| | Cash—"Speaking Frankly" | 30.80 |
| Oct. 21 | Wisconsin Per Capita Dues—1949 | 7.50 |
| | Tennessee Per Capita Dues—1949 | 7.50 |
| | Massachusetts Per Capita Dues—1949 | 112.50 |
| | Wyoming Per Capita Dues—1949 | 15.00 |
| | West Virginia Per Capita Dues—1949 | 67.50 |

| | | |
|---|---|---|
| | Virginia Per Capita Dues—1949 | 105.00 |
| | Vermont Per Capita Dues—1949 | 480.00 |
| | Rhode Island Per Capita Dues—1949 | 22.50 |
| | North Carolina Per Capita Dues—1949 | 150.00 |
| | Washington Per Capita Dues—1949 | 60.00 |
| | Cash—Contributing Members | 275.00 |
| | Cash—Insignia | 2.00 |
| Nov. 1 | Cash—Registration Fees—St. Louis Conv. | 5,174.00 |
| | Cash—Banquet Tickets—St. Louis Conv. | 2,550.00 |
| Nov. 2 | Cash—Ladies Luncheon Tickets—St. Louis Conv. | 66.50 |
| | Cash Brochures | 16.00 |
| | Alabama Per Capita Dues—1949 | 7.50 |
| | Rhode Island Per Capita Dues—1949 | 7.50 |
| | Wyoming Per Capita Dues—1949 | 7.50 |
| | Ohio Per Capita Dues—1949 | 630.00 |
| | Texas Per Capita Dues—1949 | 45.00 |
| | Tennessee Per Capita Dues—1949 | 37.50 |
| | Florida Per Capita Dues—1949 | 1,162.50 |
| | Oklahoma Per Capita Dues—1949 | 15.00 |
| | Iowa Per Capita Dues—1949 | 22.50 |
| | Georgia Per Capita Dues—1949 | 7.50 |
| | Pennsylvania Per Capita Dues—1949 (Partial) | 5,000.00 |
| Nov. 9 | North Carolina Per Capita Dues—1949 | 7.50 |
| | Illinois Per Capita Dues—1949 | 15.00 |
| | New York Per Capita Dues—1949 | 472.50 |
| | Maryland Per Capita Dues—1949 | 982.50 |
| | Cash—Forms | .70 |
| | Cash—Brochures | 2.00 |
| | Cash—Contributing Members | 725.00 |
| | Cash—Registration Fees—St. Louis Conv. | 4.00 |
| | Cash—Film Sales | 270.00 |
| Nov. 9 | Cash—Contributing Members | 375.00 |
| | Cash—Brochures | 2.00 |
| Nov. 14 | Cash—Exhibit Committee Salary Refund | 3,767.30 |
| | Arkansas Per Capita Dues—1949 | 15.00 |
| | Wisconsin Per Capita Dues—1949 | 7.50 |
| | Cash—Contributing Members | 100.00 |
| | Cash—Film Sales | 405.00 |
| | Cash—Registration Fees—St. Louis Conv. | 17.00 |
| | Cash—St. Louis Conv. Exp. Refund | 15.02 |
| | Cash—"Speaking Frankly" | 38.85 |
| | Cash—Forms | 12.00 |
| | Total Receipts to 11/15/1949 | $136,086.27 |

## DISBURSEMENTS

November 16, 1948 to November 15, 1949

| | | | |
|---|---|---|---|
| 5584 | Paul D. McAuley, Joint Conference Dues | | $ 200.00 |
| 5585 | Bulfin Printers, Inc., Printing—Milwaukee | 36.50 | |
| | Bd. of Gov. Exp. | 137.25 | |
| | 1948 Proceedings | 260.00 | |
| | | | 433.75 |
| 5586 | J. A. Fleissner, Postmaster, DIRECTOR Postage | | 100.00 |
| 5587 | Ronald C. Jones, President's Travel | | 141.60 |
| 5588 | Maine F. D. Assn., Overpayment 1947 Dues | | 2.50 |
| 5589 | Stewart, Dougall & Assoc., Professional Services | | 857.16 |
| 5590 | Howard C. Raether, Postage—Milwaukee | 6.18 | |
| | Office Exp.—Milwaukee | 8.10 | |
| | Office Sup.—Milwaukee | .45 | |
| | | | 14.73 |
| 5591 | Bulfin Printers, Inc., Membership Cards | 98.50 | |
| | Office Supplies | 70.78 | |
| | The DIRECTOR | 520.75 | |

| | | | |
|---|---|---|---|
| | DIRECTOR Postage | 11.01 | |
| | Membership Letter | 297.50 | |
| | | | 998.54 |
| 5592 | Provident Savings Bank, Safe Deposit Box Rent | | 9.60 |
| 5593 | Frank J. Favret, Premium—Treas. Bond | | 125.00 |
| 5594 | Ronald C. Jones, President's Travel | | 87.39 |
| 5595 | J. A. Fleissner, Postmaster, Postage—Membership Cards | | 105.00 |
| 5596 | Brumder Building, Rent—Milwaukee | | 140.00 |
| 5597 | Muriel Rae Heidemann, Exhibit Com. Salary | | 62.80 |
| 5598 | Robert L. Kaufmann, Exhibit Com. Salary | | 71.20 |
| 5599 | Ann Milbank, Salary—Milwaukee | | 79.70 |
| 5600 | Howard C. Raether, Salary—Milwaukee | | 437.70 |
| 5601 | Mary Alice Hynes, Salary—Cincinnati | | 146.85 |
| 5602 | Ronald C. Jones, Travel and Office Exp. | | 439.83 |
| 5603 | Western Union, Service—Milwaukee | | 25.88 |
| 5604 | Howard C. Raether, Office Exp. | 85.00 | |
| | Dues and Subscr. | 2.50 | |
| | Tel. and Tel. | 8.95 | |
| | Furn. and Fix. | 27.45 | |
| | Office Supplies | 20.65 | |
| | Postage—Milwaukee | 3.26 | |
| | | | 147.81 |
| 5605 | Clark & Robinson, Retainer and Expense | | 392.93 |
| 5606 | Stewart, Dougall & Assoc., Professional Services | | 2,084.14 |
| 5607 | Muriel Rae Heidemann, Exhibit Com. Salary | | 62.80 |
| 5608 | Robert L. Kaufmann, Exhibit Com. Salary | | 71.20 |
| 5609 | Ann Milbank, Salary—Milwaukee | | 79.70 |
| 5610 | Howard C. Raether, Salary—Milwaukee | | 437.70 |
| 5611 | J. A. Fleissner, Postmaster, Postage—Membership Cards | | 105.00 |
| 5612 | Bulfin Printers, Inc., Office Supplies—Milwaukee | | 184.00 |
| 5613 | Edward A. Martin, Executive Committee Exp. | | 198.18 |
| 5614 | Wisconsin Tele. Co., Service—Milwaukee | | 156.41 |
| 5615 | Ronald C. Jones, Travel and Office Exp. | | 313.33 |
| 5616 | Howard C. Raether, Travel Exp. | 216.17 | |
| | President's Travel | 90.84 | |
| | Exec. Com. Exp. | 53.00 | |
| | | | 360.01 |
| 5617 | Brumder Building, Rent—Milwaukee | | 140.00 |
| 5618 | W. J. M. Holland, Jr., Board of Gov. Exp. | | 82.60 |
| 5619 | H. Fremont Alderson, Board of Gov. Exp. | | 21.94 |
| 5620 | Barbara F. Glisch, Salary—Milwaukee | | 54.40 |
| 5621 | Ann Milbank, Salary—Milwaukee | | 79.70 |
| 5622 | Howard C. Raether, Salary—Milwaukee | | 437.70 |
| 5623 | Robert L. Kaufmann, Exhibit Com. Salary | | 71.20 |
| 5624 | Muriel Rae Heidemann, Exhibit Com. Salary | | 62.80 |
| 5625 | Harry J. Gilligan, Executive Com. Expenses | | 87.57 |
| 5626 | Maine F. D. Assn., Overpayment of 1947 Dues | | 5.00 |
| 5627 | Ronald C. Jones, Travel and Office Exp. | | 273.38 |
| 5628 | Howard C. Raether, Office Exp. | 299.11 | |
| | Travel | 31.81 | |
| | Dues and Subscr. | 10.75 | |
| | Rent and Light | 13.02 | |
| | Office Supplies | 70.00 | |
| | Christmas Gifts—Staff | 250.00 | |
| | Postage | 33.72 | |
| | | | 708.41 |
| 5629 | Clark & Robinson, Retainer and Expense | | 378.92 |
| 5630 | Stewart, Dougall & Assoc., Professional Services | | 271.41 |
| 5631 | Western Union, Service—Milwaukee | | 55.58 |
| 5632 | J. J. Krueger, City Treas., Personal Property Tax—Milw. | | 138.02 |
| 5633 | The Harmon Agency, Insurance—Milwaukee | | 22.50 |
| 5634 | Ernst & Ernst, Audit | | 415.00 |
| 5635 | Bulfin Printers, Inc., The DIRECTOR | 572.00 | |

| | | | |
|---|---|---|---|
| | Borchures and Env. | 3,566.50 | |
| | | | 4,138.50 |
| 5636 | Muriel Rae Heidemann, Exhibit Com. Salary | | 62.80 |
| 5637 | Robert L. Kaufmann, Exhibit Com. Salary | | 71.20 |
| 5638 | Barbara Glisch, Salary—Milwaukee | | 54.40 |
| 5639 | Ann Milbank, Salary—Milwaukee | | 79.70 |
| 5640 | Howard C. Raether, Salary—Milwaukee | | 432.70 |
| 5641 | Wisconsin Telephone Co., Service—Milwaukee | | 97.86 |
| 5642 | Col. of Int. Revenue, Social Security Tax | | 39.26 |
| 5643 | Col. of Int. Revenue, Withholding Tax | | 558.40 |
| 5644 | J. A. Fleissner, Postmaster, Postage—Membership Cards | | 105.00 |
| 5645 | Bulfin Printers, Inc., The DIRECTOR | | 514.30 |
| 5646 | Milwaukee Envelope Co., Envelopes—The DIRECTOR | | 833.09 |
| 5647 | J. A. Fleissner, Postmaster, Postage—Milwaukee Office | | 150.00 |
| 5648 | Ronald C. Jones, President's Travel | | 331.83 |
| 5649 | Brumder Building, Rent—Milwaukee | | 140.00 |
| 5650 | Western Union, Service—Milwaukee | | 12.21 |
| 5651 | Bulfin Printers, Inc., Contributing Mbs. Exp. | 23.00 | |
| | Office Sup. Milwaukee | 16.50 | |
| | | | 39.50 |
| 5652 | Edward A. Martin, Bd. of Governors Exp. | | 279.03 |
| 5653 | W. J. M. Holland, Jr., Bd. of Governors Exp. | | 251.35 |
| 5654 | E. A. Larkin, Bd. of Governors Exp. | | 230.06 |
| 5655 | Jack Marshall, Bd. of Governors Exp. | 258.40 | |
| | Executive Com. Exp. | 135.88 | |
| | | | 394.28 |
| 5656 | Muriel Rae Heidemann, Exhibit Com. Salary | | 62.80 |
| 5657 | Robert L. Kaufmann, Exhibit Com. Salary | | 71.20 |
| 5658 | Ann Milbank, Salary—Milwaukee | | 79.70 |
| 5659 | Barbara Glisch, Salary—Milwaukee | | 54.40 |
| 5660 | Howard C. Raether, Salary—Milwaukee | | 432.70 |
| 5661 | Mary Alice Hynes, Salary—Cincinnati | | 146.85 |
| 5662 | F. Arnold Manning, Bd. of Governors Exp. | | 426.87 |
| 5663 | Harry J. Gilligan, Bd. of Governors Exp. | | 357.30 |
| 5664 | Howard C. Raether, Travel | 242.69 | |
| | Postage—Office | 87.87 | |
| | Office Expense | 68.78 | |
| | Office Supplies | 55.05 | |
| | Dues and Subscr. | 42.00 | |
| | Tel. and Tel. | 9.56 | |
| | Rent and Light | 10.14 | |
| | DIRECTOR Postage | 10.00 | |
| | Brochure Exp. | 13.85 | |
| | Census Exp. | 2.25 | |
| | Membership Card Post. | 15.03 | |
| | | | 557.22 |
| 5665 | W. Bruce Donaldson, Jr., Bd. of Governors Exp. | | 160.35 |
| 5666 | Ralph H. Smith, Bd. of Governors Exp. | | 121.73 |
| 5667 | Bulfin Printers, Inc., Brochure Exp. | 173.25 | |
| | Membership Cards | 138.35 | |
| | Census Exp. | 895.95 | |
| | Office Supplies | 73.75 | |
| | | | 1,281.30 |
| 5668 | Clark & Robinson, Retainer and Expense | | 770.80 |
| 5669 | Mimeograph Sales Co., Office Exp. Cincinnati | | 3.61 |
| 5670 | J. A. Fleissner, Postmaster, Census—Postage | | 150.00 |
| 5671 | Shannon C. Douglas & Assoc., Premium—H. C. Raether | | 34.65 |
| 5672 | The Harmon Agency, Insurance—Milwaukee | | 12.50 |
| 5673 | Wisconsin Telephone Co., Service—Milwaukee | | 78.91 |
| 5674 | Howard C. Raether, Census—Postage | | 250.00 |
| 5675 | H. Fremont Alderson, Bd. of Governors Exp. | | 228.97 |
| 5676 | The Roosevelt Hotel, Bd. of Governors Exp. | | 101.61 |
| 5677 | Howard C. Raether, Salary—Milwaukee | | 432.70 |
| 5678 | Barbara Glisch, Salary—Milwaukee | | 54.40 |

| | | | |
|---|---|---|---|
| 5679 | Ann Milbank, Salary—Milwaukee | | 79.70 |
| 5680 | Robert L. Kaufmann, Exhibit Com. Salary | | 71.20 |
| 5681 | Muriel Rae Heidemann, Exhibit Com. Salary | | 62.80 |
| 5682 | Cahill Printing Co., "Speaking Frankly" Exp. | | 63.99 |
| 5683 | Bulfin Printers, Inc., Brochure Expense | 315.31 | |
| | Contributing Mbs. Exp. | 91.57 | |
| | The DIRECTOR | 439.06 | |
| | | | 845.94 |
| 5684 | Klau-Van Pieterson Assn., Professional Services | | 35.00 |
| 5685 | Brumder Building, Rent—Milwaukee | | 140.00 |
| 5686 | Ronald C. Jones, President's Travel | | 155.84 |
| 5687 | Muriel Rae Heidemann, Exhibit Com. Salary | | 62.80 |
| 5688 | Robert L. Kaufmann, Exhibit Com. Salary | | 71.20 |
| 5689 | Ann Milbank, Salary—Milwaukee | | 79.70 |
| 5690 | Barbara Glisch, Salary—Milwaukee | | 54.40 |
| 5691 | Howard C. Raether, Salary—Milwaukee | | 432.70 |
| 5692 | Congressional Intelligence, Dues and Subscr. | | 150.00 |
| 5693 | Western Union, Service—Milwaukee | | 51.12 |
| 5694 | Fred W. Johnston, Bd. of Governors Exp. | | 213.81 |
| 5695 | W. J. M. Holland, Jr., Bd. of Governors Exp. | | 99.10 |
| 5696 | Howard C. Raether, Rent and Light | 8.16 | |
| | Office Expense | 98.54 | |
| | Office Supplies | 13.75 | |
| | Travel | 334.46 | |
| | Brochure Exp. | 314.43 | |
| | Contributing Mb. Exp. | 196.51 | |
| | "Speaking Frankly" Exp. | 35.04 | |
| | DIRECTOR Postage | 100.00 | |
| | Census Expense | 46.92 | |
| | Postage—Office | 9.02 | |
| | | | 1,156.83 |
| 5697 | Clark & Robinson, Retainer | | 375.00 |
| 5698 | Radtke Bros., 1948 Proceedings | | 6,343.00 |
| 5699 | Bulfin Printers, Inc., 1948 Proceedings | 177.70 | |
| | Speaking Fr. Exp. | 945.30 | |
| | | | 1,123.00 |
| 5700 | Provident Svgs. Bank, Withholding Tax | | 381.30 |
| 5701 | J. A. Fleissner, Postmaster, Census—Postage | | 150.00 |
| 5702 | Research Institute, Dues and Subscr. | | 39.00 |
| 5703 | Wisconsin Telephone Co., Service—Milwaukee | | 101.39 |
| 5704 | Frederick Post Co., Inc., Printing—Milwaukee | | 56.45 |
| 5705 | Velda Melius, Census Expense | | 250.00 |
| 5706 | Muriel Rae Heidemann, Exhibit Com. Salary | | 62.80 |
| 5707 | Robert L. Kaufmann, Exhibit Com. Salary | | 71.20 |
| 5708 | Ann Milbank, Salary—Milwaukee | | 79.70 |
| 5709 | Barbara Glisch, Salary—Milwaukee | | 54.40 |
| 5710 | Howard C. Raether, Salary—Milwaukee | | 432.70 |
| 5711 | Telefilm, Inc., Records and Films | | 396.40 |
| 5712 | Richard S. Jones, Bd. of Governors Exp. | | 351.50 |
| 5713 | Geo. E. Johnson, Joint Committee Exp. | | 24.10 |
| 5714 | Glenn Drake, Records and Films | | 144.37 |
| 5715 | Brumder Building, Rent—Milwaukee | | 140.00 |
| 5716 | Ann Milbank, Salary—Milwaukee | | 79.70 |
| 5717 | Barbara Glisch, Salary—Milwaukee | | 54.40 |
| 5718 | Howard C. Raether, Salary—Milwaukee | | 432.70 |
| 5719 | Robert L. Kaufmann, Exhibit Com. Salary | | 71.20 |
| 5720 | Muriel Rae Heidemann, Exhibit Com. Salary | | 62.80 |
| 5721 | Mary Alice Hynes, Salary—Cincinnati | | 142.85 |
| 5722 | Bulfin Printers, Inc., The DIRECTOR | 493.51 | |
| | Office Supplies | 36.13 | |
| | | | 529.64 |
| 5723 | Howard C. Raether, Census—Postage | | 250.00 |
| 5724 | Robertson, Inc., Office Supplies—Milwaukee | | 39.65 |
| 5725 | Western Union, Service—Milwaukee | | 37.21 |

| | | | |
|---|---|---|---|
| 5726 | Clark & Robinson Retainer | 375.00 | |
| | Brochure Exp. | 4.00 | |
| | | | 379.00 |
| 5727 | Howard C. Raether, Travel | 165.71 | |
| | Postage—Office | 79.86 | |
| | Office Exp. | 25.01 | |
| | Dues and Subscr. | 35.00 | |
| | Rent and Light | 8.46 | |
| | Insurance | 10.75 | |
| | Office Supplies | 61.54 | |
| | Bd. of Governors Exp. | 9.35 | |
| | Records and Films | 16.39 | |
| | Brochure Exp. | 1.92 | |
| | Speaking Frankly Exp. | 1.80 | |
| | Contributing Mb. Exp. | .24 | |
| | Census Expense | .28 | |
| | 1948 Proceedings | 4.80 | |
| | | | 421.11 |
| 5728 | Bulfin Printers, Inc., Brochure Expense | 25.74 | |
| | Census Expense | 19.30 | |
| | | | 45.04 |
| 5729 | Wisconsin Telephone Co., Service—Milwaukee | | 82.37 |
| 5730 | J. A. Fleissner, Postmaster, Postage—Census | | 150.00 |
| 5731 | Velda Melius, Census Expense | | 250.00 |
| 5732 | Muriel Rae Heidemann, Exhibit Com. Salary | | 62.80 |
| 5733 | Robert L. Kaufmann, Exhibit Com. Salary | | 71.20 |
| 5734 | Ann Milbank, Salary—Milwaukee | | 79.70 |
| 5735 | Barbara Glisch, Salary—Milwaukee | | 54.40 |
| 5736 | Howard C. Raether, Salary—Milwaukee | | 437.70 |
| 5737 | Collector of Int. Revenue, Withholding Tax | | 215.40 |
| 5738 | Collector of Int. Revenue, Social Security Tax | | 102.60 |
| 5739 | Ronald C. Jones, Travel and Office Exp. | | 206.57 |
| 5740 | The Cooley Co., Records and Films | | 4,375.00 |
| 5741 | Stewart, Dougall & Assoc., Professional Services | | 59.29 |
| 5742 | Bulfin Printers, Inc., The DIRECTOR | 493.51 | |
| | "Speaking Frankly" Exp. | 5.74 | |
| | Office Supplies | 39.10 | |
| | | | 538.35 |
| 5743 | E. A. Larkin, State Convention Exp. | | 124.81 |
| 5744 | Bulfin Printers, Inc., Office Supplies | | 60.00 |
| 5745 | The Brumder Building, Rent—Milwaukee | | 140.00 |
| 5746 | The Milwaukee Railroad, Travel Expense—President | | 492.20 |
| 5747 | Muriel Rae Heidemann, Exhibit Com. Salary | | 62.80 |
| 5748 | Robert L. Kaufmann, Exhibit Com. Salary | | 71.20 |
| 5749 | Barbara Glisch, Salary—Milwaukee | | 54.40 |
| 5750 | Ann Milbank, Salary—Milwaukee | | 79.70 |
| 5751 | Howard C. Raether, Salary—Milwaukee | | 437.70 |
| 5752 | Western Union, Service—Milwaukee | | 18.75 |
| 5753 | Edward A. Martin, Executive Com. Expense | | 201.70 |
| 5754 | Howard C. Raether, Travel | | 184.09 |
| | Rent and Light | 8.22 | |
| | Office Expense | 65.96 | |
| | Dues and Subscr. | 15.00 | |
| | Census Exp. | 17.50 | |
| | Office Supplies | 6.70 | |
| | Records and Films | 3.50 | |
| | Executive Com. Exp. | 7.65 | |
| | Postage—Milwaukee | 22.92 | |
| | 1948 Proceedings | 2.86 | |
| | Brochure Expense | .55 | |
| | | | 334.95 |
| 5755 | Jack Marshall, Executive Com. Exp. | 281.48 | |
| | State Conv. Exp. | 97.82 | |
| | | | 379.30 |

| | | | |
|---|---|---|---|
| 5756 | Clark & Robinson, Retainer and Expense | | 388.94 |
| 5757 | Bulfin Printers, Inc., "Speaking Frankly" Exp. | | 18.02 |
| 5758 | The Badger Ruling Co., 1948 Proceedings | | 153.00 |
| 5759 | The Cooley Company, Records and Films | | 40.00 |
| 5760 | Wisconsin Telephone Co., Service—Milwaukee | | 55.96 |
| 5761 | W. Bruce Donaldson, Jr., State Convention Exp. | | 169.05 |
| 5762 | Muriel Rae Heidemann, Exhibit Com. Salary | | 67.15 |
| 5763 | Robert L. Kaufmann, Exhibit Com. Salary | | 75.65 |
| 5764 | Ann Milbank, Salary—Milwaukee | | 86.22 |
| 5765 | Barbara Glisch, Salary—Milwaukee | | 58.75 |
| 5766 | Howard C. Raether, Salary—Milwaukee | | 437.70 |
| 5767 | Harry J. Gilligan, Executive Com. Expense | | 87.40 |
| 5768 | Illinois F. D. Assn., Refund—Contributing Membership | | 25.00 |
| 5769 | Glenn Drake, Records and Films | | 750.00 |
| 5770 | Fred W. Johnston, State Convention Exp. | | 39.07 |
| 5771 | W. Bruce Donaldson, Jr., State Convention Exp. | | 59.28 |
| 5772 | Bulfin Printers, Inc., The DIRECTOR | | 471.73 |
| 5773 | Muriel Rae Heidemann, Exhibit Com. Salary | | 67.15 |
| 5774 | Robert L. Kaufmann, Exhibit Com. Salary | | 75.65 |
| 5775 | Ann Milbank Salary—Milwaukee | | 86.23 |
| 5776 | Barbara Glisch, Salary—Milwaukee | | 58.75 |
| 5777 | Howard C. Raether, Salary—Milwaukee | | 437.70 |
| 5778 | Mary Alice Hynes, Salary—Cincinnati | | 150.85 |
| 5779 | J. A. Fleissner, Postmaster, Postage—The DIRECTOR | | 100.00 |
| 5780 | Edward A. Martin, State Convention Exp. | | 170.90 |
| 5781 | Ralph Smith, State Convention Exp. | | 242.16 |
| 5782 | W. Bruce Donaldson, Jr., State Convention Exp. | | 148.73 |
| 5783 | Jack Marshall, State Convention Exp. | | 244.09 |
| 5784 | Fred W. Johnston, State Convention Exp. | | 47.24 |
| 5785 | NFDA Insurance Committee, Premium for H. C. Raether | | 85.50 |
| 5786 | Western Union, Service—Milwaukee | | 13.40 |
| 5787 | The Brumder Building, Rent—Milwaukee | | 147.20 |
| 5788 | Clark & Robinson, Retainer and Expense | | 408.22 |
| 5789 | Howard C. Raether, Travel | 397.08 | |
| | Postage—Office | 62.61 | |
| | Office Exp. | 78.32 | |
| | Dues and Subscr. | 25.00 | |
| | Rent and Light | 8.88 | |
| | Office Supplies | 19.42 | |
| | Census Expense | 22.84 | |
| | | | 614.15 |
| 5790 | Harry J. Gilligan, State Convention Exp. | | 97.41 |
| 5791 | Bulfin Printers, Inc., Office Supplies | 18.66 | |
| | Speaking Frankly Exp. | 58.10 | |
| | | | 76.76 |
| 5792 | Ronald C. Jones, President's Travel Exp. | | 813.04 |
| 5793 | Ronald C. Jones, President's Travel Exp. | | 144.51 |
| 5794 | Muriel Rae Heidemann, Exhibit Com. Exp. | | 67.15 |
| 5795 | Robert L. Kaufmann, Exhibit Com. Exp. | | 75.65 |
| 5796 | Ann Milbank, Salary—Milwaukee | | 86.22 |
| 5797 | Barbara Glisch, Salary—Milwaukee | | 58.75 |
| 5798 | Howard C. Raether, Salary—Milwaukee | | 437.70 |
| 5799 | Wisconsin Telephone Co., Service—Milwaukee | | 42.11 |
| 5800 | Provident Svgs. Bank, Withholding Tax | | 370.00 |
| 5801 | Ronald C. Jones, President's Travel Exp. | | 57.60 |
| 5802 | Geo. E. Johnson, Joint Committee Exp. | | 20.77 |
| 5803 | Bulfin Printers, Inc., "Speaking Frankly" Exp. | | 16.33 |
| 5804 | Charles Zahn, Public Relations Exp. | | 35.00 |
| 5805 | Research Inst. of America, Dues and Subscr. | | 72.00 |
| 5806 | J. A. Fleissner, Postmaster, Census—Postage | | 150.00 |
| 5807 | F. Arnold Manning, State Convention Exp. | | 65.46 |
| 5808 | John N. Gennerich, Bd. of Governors Exp. | | 376.17 |
| 5809 | Velda Melius, Census Expense | | 250.00 |
| 5810 | The Brumder Building, Rent—Milwaukee | | 140.00 |

| | | | | |
|---|---|---|---|---|
| 5811 | Muriel Rae Heidemann, Exhibit Com. Salary | | | 67.15 |
| 5812 | Robert L. Kaufmann, Exhibit Com. Salary | | | 75.65 |
| 5813 | Ann Milbank, Salary—Milwaukee | | | 86.23 |
| 5814 | Barbara Glisch, Salary—Milwaukee | | | 58.75 |
| 5815 | Howard C. Raether, Salary—Milwaukee | | | 437.70 |
| 5816 | Ronald C. Jones, President's Travel Exp. | | | 97.68 |
| 5817 | Bulfin Printers, Inc., Office Supplies | | 35.89 | |
| | The DIRECTOR | | 436.34 | |
| | | | | 472.23 |
| 5818 | Jack Marshall, State Convention Expense | | | 277.80 |
| 5819 | E. A. Larkin, State Convention Expense | | | 142.70 |
| 5820 | Western Union, Service—Milwaukee | | | 4.78 |
| 5821 | The Cooley Company, Records and Films | | | 3,375.00 |
| 5822 | Clark & Robinson, Retainer | | | 375.00 |
| 5823 | Bulfin Printers, Inc., Office Supplies—Milwaukee | | | 104.94 |
| 5924 | Howard C. Raether, Travel | | 569.71 | |
| | Postage—Office | | 64.76 | |
| | Office Expense | | 68.83 | |
| | Office Supplies | | 1.00 | |
| | Census Exp. | | 45.26 | |
| | Records and Films | | 13.55 | |
| | Brochure Exp. | | 1.75 | |
| | Speaking Frn. Exp. | | 5.20 | |
| | | | | 770.06 |
| 5825 | Ronald C. Jones, President's Travel Exp. | | | 158.69 |
| 5826 | Typewriter Exchange, Inc., Furn. and Fixtures—Milwaukee | | | 145.89 |
| 5827 | H. Fremont Alderson, State Convention Exp. | | | 160.99 |
| 5828 | Muriel Rae Heidemann, Exhibit Com. Salary | | | 67.15 |
| 5829 | Robert L. Kaufmann, Exhibit Com. Salary | | | 75.65 |
| 5830 | Ann Milbank, Salary—Milwaukee | | | 86.22 |
| 5831 | Barbara Glisch, Salary—Milwaukee | | | 58.75 |
| 5832 | Howard C. Raether, Salary—Milwaukee | | | 437.70 |
| 5833 | Collector of Int. Revenue, Withholding Tax | | | 187.60 |
| 5834 | Collector of Int. Revenue, Social Security Tax | | | 41.10 |
| 5835 | Bulfin Printers, Inc., Speaking Frankly Exp. | | | 96.17 |
| 5836 | Wisconsin Telephone Co., Service—Milwaukee | | | 37.98 |
| 5837 | Addresso-Multigraph Co., Office Supplies | | 55.33 | |
| | Office Expense | | 9.60 | |
| | | | | 64.93 |
| 5838 | Bulfin Printers, Inc., The DIRECTOR | | 524.20 | |
| | Office Supplies | | 102.46 | |
| | | | | 626.66 |
| 5839 | The Brumder Building, Rent—Milwaukee | | | 140.00 |
| 5840 | Muriel Rae Heidemann, Exhibit Com. Salary | | | 67.15 |
| 5841 | Robert L. Kaufmann, Exhibit Com. Salary | | | 75.65 |
| 5842 | Ann Milbank, Salary—Milwaukee | | | 86.23 |
| 5843 | Barbara Glisch, Salary—Milwaukee | | | 58.75 |
| 5844 | Howard C. Raether, Salary—Milwaukee | | | 437.70 |
| 5845 | Mary Alice Hynes, Salary—Cincinnati | | | 146.85 |
| 5846 | Western Union, Service—Milwaukee | | | 7.85 |
| 5847 | John A. Fleissner, Postmaster, Postage—Membership Cards | | | 240.00 |
| 5848 | Clark & Robinson, Retainer—July | | | 375.00 |
| 5849 | Howard C. Raether, Travel | | 121.66 | |
| | Postage | | 52.12 | |
| | Office Exp. | | 28.81 | |
| | Dues & Subscr. | | 6.50 | |
| | Rent and Light | | 6.48 | |
| | Census Exp. | | 30.28 | |
| | Brochures | | 1.75 | |
| | Office Supplies | | 4.75 | |
| | Speaking Frankly Exp. | | 5.20 | |
| | Public Relations | | 50.00 | |
| | Member. Card Postage | | 120.24 | |
| | | | | 427.79 |

| | | | |
|---|---|---|---|
| 5850 | The Cooley Company, Film | | 3,375.00 |
| 5851 | Ronald C. Jones, President's Office Exp. | | 147.41 |
| 5852 | William Barthman, President's Gift—1948 | | 338.56 |
| 5853 | Feature Magazine, Public Relations | | 200.00 |
| 5854 | Wisconsin Telephone Co., Service—Milwaukee | | 57.55 |
| 5855 | Muriel Rae Heidemann, Exhibit Com. Salary | | 67.15 |
| 5856 | Robert L. Kaufmann, Exhibit Com. Salary | | 75.65 |
| 5857 | Ann Milbank, Salary—Milwaukee | | 86.22 |
| 5858 | Barbara Glisch, Salary—Milwaukee | | 58.75 |
| 5859 | Howard C. Raether, Salary—Milwaukee | | 437.70 |
| 5860 | Ronald C. Jones, President's Travel Exp. | | 105.63 |
| 5861 | H. Fremont Alderson, Nat'l Convention Exp. | | 100.73 |
| 5862 | Ralph Smith, Nat'l Convention Exp. | | 151.29 |
| 5863 | Photocopy, Film | 83.58 | |
| | Nat'l Conv. Exp. | 83.57 | |
| | Public Relations | 83.57 | |
| | | | 250.72 |
| 5864 | Ronald C. Jones, President's Travel Exp. | | 97.67 |
| 5865 | Edward A. Martin, Exec. Com. Exp. | 300.00 | |
| | State Conv. Exp. | 83.37 | |
| | | | 383.37 |
| 5866 | Don. L. Reynolds, Education Com. Exp. | | 141.20 |
| 5867 | Bulfin Printers, Inc., Office Supplies—Milwaukee | 79.69 | |
| | Contr. Mbs. Exp. | 78.21 | |
| | Speaking Frankly, Exp. | 22.82 | |
| | The DIRECTOR | 502.42 | |
| 5868 | The Brumder Building, Rent—Milwaukee | | 140.00 |
| 5869 | Muriel Rae Heidemann, Exhibit Com. Salary | | 67.15 |
| 5870 | Robert L. Kaufmann, Exhibit Com. Salary | | 75.65 |
| 5871 | Ann Milbank, Salary—Milwaukee | | 86.23 |
| 5872 | Barbara Glisch, Salary—Milwaukee | | 58.75 |
| 5873 | Howard C. Raether, Salary—Milwaukee | | 437.70 |
| 4874 | John N. Gennerich, Nat'l Convention Exp. | | 144.61 |
| 5875 | Provident Svgs. Bank, Office Expense—Cincinnati | | 31.67 |
| 5876 | Clark & Robinson, Retainer and Expense | | 377.27 |
| 5877 | Western Union, Service—Milwaukee | | 15.15 |
| 5878 | Howard C. Raether, Travel | 213.79 | |
| | Postage | 99.54 | |
| | Office Exp. | 38.46 | |
| | Rent and Light | 5.34 | |
| | Executive Com. Exp. | 37.83 | |
| | Office Supplies | 34.50 | |
| | Flowers | 10.00 | |
| | Census Exp. | 4.50 | |
| | Speaking Frankly, Exp. | .44 | |
| | | | 444.40 |
| 5879 | Ronald C. Jones, President's Travel | | 175.40 |
| 5880 | Bulfin Printers, Inc., Contri. Mbs. Exp. | 101.50 | |
| | Office Sup.—Milwaukee | 31.50 | |
| | | | 133.00 |
| 5881 | Wisconsin Tele. Co., Service—Milwaukee | | 59.52 |
| 5882 | Muriel Rae Heidemann, Salary—Exhibit Com. | | 67.15 |
| 5883 | Robert L. Kaufmann, Salary—Exhibit Com. | | 75.65 |
| 5884 | Ann Milbank, Salary—Milwaukee | | 86.22 |
| 5885 | Barbara Glisch, Salary—Milwaukee | | 58.75 |
| 5886 | Howard C. Raether, Salary—Milwaukee | | 437.70 |
| 5887 | W. J. M. Holland, Jr., State Convention Exp. | | 119.35 |
| 5888 | Provident Svgs. Bank, Series "F" Bonds | | 9,990.00 |
| 5889 | Ronald C. Jones, President's Travel Exp. | | 109.60 |
| 5890 | Royal Typewriter Co., Office Sup.—Milwaukee | 47.88 | |
| | Office Exp.—Milwaukee | 10.00 | |
| | | | 57.88 |
| 5891 | Bulfin Printers, Inc., The DIRECTOR | | 485.50 |
| 5892 | Plankinton & Wells Co., Rent—Milwaukee | | 140.00 |

| | | | |
|---|---|---|---|
| 5893 | Muriel Rae Heidemann, Salary—Exhibit Com. | | 67.15 |
| 5894 | Robert L. Kaufmann, Salary—Exhibit Com. | | 75.65 |
| 5895 | Ann Milbank, Salary—Milwaukee | | 86.23 |
| 5896 | Barbara Glisch, Salary—Milwaukee | | 58.75 |
| 5897 | Howard C. Raether, Salary—Milwaukee | | 437.70 |
| 5898 | Mary Alice Hynes, Salary—Cincinnati | | 146.85 |
| 5899 | The Cooley Company, Film Expense | | 1,239.60 |
| 5900 | Charles J. Zahn, Public Relations | | 50.00 |
| 5901 | Harry J. Gilligan, Executive Committee Exp. | | 72.23 |
| 5902 | Western Union, Service—Milwaukee | | 8.48 |
| 5903 | Bulfin Printers, Inc., The DIRECTOR | | 809.32 |
| 5904 | Howard C. Raether, Travel | 340.25 | |
| | Postage | 46.99 | |
| | Office Exp. | 34.59 | |
| | Dues and Subscr. | 28.66 | |
| | St. Louis Conv. | 9.81 | |
| | Rent | 6.60 | |
| | Office Supplies | 30.44 | |
| | Tel. and Tel. | 14.36 | |
| | Census Exp. | 1.63 | |
| | Records and Films | 8.65 | |
| | | | 521.98 |
| 5905 | Mimeograph Sales Co., Cincinnati Office Exp. | | 7.22 |
| 5906 | Harry J. Gilligan, Postage and Office Exp. | | 91.10 |
| 5907 | Clark & Robinson, Retainer—Sept. | | 375.00 |
| 5908 | Collector of Int. Revenue, Withholding Tax | | 595.80 |
| 5909 | Collector of Int. Revenue, Social Security Tax | | 45.30 |
| 5910 | The Hennegan Co., Board of Gov. Expense | | 51.50 |
| 5911 | Muriel Rae Heidemann, Exhibit Com. Salary | | 67.15 |
| 5912 | Robert L. Kaufmann, Exhibit Com. Salary | | 75.65 |
| 5913 | Ann Milbank, Salary—Milwaukee | | 86.22 |
| 5914 | Barbara Glisch, Salary—Milwaukee | | 58.75 |
| 5915 | Howard C. Raether, Salary—Milwaukee | | 437.70 |
| 5916 | Bulfin Printers, Inc., "Sp. Frankly" Exp. | $20.29 | |
| | Contr. Mbs. Exp. | 12.50 | |
| | | | 32.79 |
| 5917 | Stewart-Dougall & Assoc., Public Relations | | 188.80 |
| 5918 | Ronald C. Jones, President's Office Exp. | | 109.06 |
| 5919 | Wisconsin Telephone Co., Service—Milwaukee | | 36.50 |
| 5920 | H. Fremont Alderson, State Convention Exp. | | 75.00 |
| 5921 | Ronald C. Jones, President's Travel Exp. | | 174.00 |
| 5922 | Movie-Mite Corp., Film Expense | | 216.60 |
| 5923 | Rabbi Samuel Thurman, St. Louis Conv. Exp. | | 25.00 |
| 5924 | Rev. N. C. Griffin, St. Louis Conv. Exp. | | 25.00 |
| 5925 | Rev. Vincent J. Duggan, St. Louis Conv. Exp. | | 25.00 |
| 5926 | Gene Flack, St. Louis Conv. Exp. | | 300.00 |
| 5927 | Ralph E. Housman, St. Louis Conv. Exp. | | 250.00 |
| 5928 | Kenneth McFarland, St. Louis Conv. Exp. | | 332.10 |
| 5929 | Muriel Rae Heidemann, Exhibit Com. Salary | | 67.15 |
| 5930 | Robert L. Kaufmann, Exhibit Com. Salary | | 75.65 |
| 5931 | Barbara Glisch, Salary—Milwaukee | | 58.75 |
| 5932 | Ann Milbank, Salary—Milwaukee | | 86.23 |
| 5933 | Howard C. Raether, Salary—Milwaukee | | 437.70 |
| 5934 | Plankinton & Wells Co., Rent—Milwaukee | | 150.56 |
| 5935 | Clark & Robinson, Retainer and Expense | | 630.50 |
| 5936 | William Barthman, Gift for President Jones | | 338.56 |
| 5937 | Hotel Statler, St. Louis Convention Exp. | | 2,846.37 |
| 5938 | Ann Milbank, St. Louis Convention Exp. | | 91.25 |
| 5939 | Howard C. Raether, St. Louis Convention Exp. | | 243.88 |
| 5940 | Barbara Glisch, St. Louis Convention Exp. | 80.28 | |
| | Salary—Milwaukee | 33.90 | |
| | | | 114.18 |
| 5941 | Jack Marshall, Board of Gov. Expense | | 203.73 |
| 5942 | H. Fremont Alderson, Board of Gov. Expense | | 214.40 |

| | | | |
|---|---|---|---|
| 5943 | Fred W. Johnston, Board of Gov. Expense | | 158.23 |
| 5944 | St. Louis F. D. Assn., St. Louis Conv. Exp. | | 200.00 |
| 5945 | St. Louis Typewriter Co., St. Louis Conv. Exp. | | 14.31 |
| 5946 | Photocopy, St. Louis Conv. Exp. | | 44.82 |
| 5947 | Mueller-O'Neil Co., St. Louis Conv. Exp. | | 25.00 |
| 5948 | Eugene Taylor, St. Louis Conv. Exp. | | 103.00 |
| 5949 | Swank Motion Picture Co., St. Louis Conv. Exp. | | 100.00 |
| 5950 | Western Union, Service—Milwaukee | | 24.14 |
| 5951 | Glenn W. Medler, Records and Films | | 70.64 |
| 5952 | Robertson, Inc., Office Supplies—Milwaukee | | 61.05 |
| 5953 | Fox Company, Auto Emblems | | 71.25 |
| 5954 | Bulfin Printers, Inc., The DIRECTOR | 100.00 | |
| | Office Supplies | 18.50 | |
| | St. Louis Conv. | 139.00 | |
| | Sp. Frankly Exp. | 10.00 | |
| | | | 267.50 |
| 5955 | Howard C. Raether, Travel | 204.35 | |
| | Postage | 72.46 | |
| | Office Exp. | 14.50 | |
| | Rent | 7.02 | |
| | Census Exp. | 100.28 | |
| | St. Louis Conv. Exp. | 126.88 | |
| | Records and Films | 10.18 | |
| | Contr. Mbs. Exp. | .92 | |
| | Office Supplies | 6.40 | |
| | | | 542.99 |
| 5956 | W. J. M. Holland, Jr., Bd. of Governors Expense | | 341.57 |
| 5957 | Ralph H. Smith, Bd. of Governors Expense | | 209.26 |
| 5958 | Jefferson Hotel Co., St. Louis Convention Exp. | | 2,316.93 |
| 5959 | Grimm & Dorly, St. Louis Convention Exp. | | 40.80 |
| 5960 | Stewart, Dougall & Assoc., Public Relations | | 26.96 |
| 5961 | Wisconsin Telephone Co., Service—Milwaukee | | 27.85 |
| 5962 | Howard C. Raether, St. Louis Convention Exp. | | 32.00 |
| 5963 | Mary Alice Hynes, St. Louis Convention Exp. | | 93.54 |
| 5964 | Hugo School of Music, St. Louis Convention Exp. | | 99.00 |
| 5965 | St. Louis Button Co., St. Louis Convention Exp. | | 7.24 |
| 5966 | Mannequins Model Agency, St. Louis Convention Exp. | | 250.00 |
| 5967 | Ronald C. Jones, President's Travel | | 464.40 |
| 5968 | E. A. Larkin, Bd. of Governors Exp. | | 276.92 |
| 5969 | W. Bruce Donaldson, Jr., Bd. of Governors Exp. | | 210.28 |
| 5970 | Edward A. Martin, Bd. of Governors Exp. | | 391.22 |
| 5971 | Harry J. Gilligan, Bd. of Governors Exp. | | 231.48 |
| 5972 | Muriel Rae Heidemann, Exhibit Com. Salary | | 67.15 |
| 5973 | Robert L. Kaufmann, Exhibit Com. Salary | | 75.65 |
| 5974 | Ann Milbank, Salary—Milwaukee | | 86.22 |
| 5975 | Barbara Glisch, Salary—Milwaukee | | 58.75 |
| 5976 | Howard C. Raether, Salary—Milwaukee | | 437.70 |
| 5977 | F. Arnold Manning, Bd. of Governors Exp. | | 413.24 |
| 5978 | L. W. Hoskins & Co., St. Louis Convention Exp. | | 221.12 |
| 5979 | Edward G. Doody & Co., Public Relations | | 150.00 |
| 5980 | John N. Gennerich, Bd. of Governors Exp. | | 405.02 |
| 5981 | Bulfin Printers, Inc., Office Supplies—Milwaukee | | 171.02 |
| 5982 | Howard C. Raether, Travel | $37.90 | |
| | Office Exp. | 88.08 | |
| | Dues and Subscr. | 50.00 | |
| | Office Supplies | 22.95 | |
| | St. Louis Conv. | 29.13 | |
| | Ref. Banquet Ticket | 15.00 | |
| | Postage | 2.47 | |
| | Film Exp. | 9.53 | |
| | | | 255.06 |
| | Total Expenditures to 11/15/1949 | | $115,842.27 |

*President Jones:* Thank you, Secretary Gilligan, for that fine report.

Now before we more or less close this business session, as has been said many times, it is your Association. If there is anything you want to bring up from the floor, I would like to have it brought up at this time. Is there anything you wish to bring up from the floor?

*Mr. Williamson* (Illinois): Mr. President, I would like to make a motion at this time that after the Board of Governors has viewed both the pros and the cons on the Social Security program, that they send to the State Associations those findings for action of the State Associations and govern themselves accordingly for the action of the State Associations. I know that the gentleman who was here from Washington the other day enlightened the Board of Governors on a great number of facts which are not available to the membership. Consequently, when those are compiled, if the State Associations may have the good and bad points, then they will be able to take their action and report back to the Board of Governors. So I therefore make that motion, that the Board of Governors take such action.

*President Jones:* Do I hear a second to the motion?

*Member:* I second it.

*President Jones:* Now, I believe, Mr. Williamson, that your motion is this, that any facts that have been made available with the Board of Directors from meeting with the Social Security officials be sent to the State Officers and maybe presented to their membership and in turn the state will report back to the office for the report of Governors their wishes. Before I put the question to you, I wonder if Howard Raether would like to have something to say on it?

*Executive Secretary Raether:* No.

*President Jones:* Are you ready for the question? All in favor will signify by saying "Aye." Contrary, "No." It is so ordered.

Is there anything else you wish to bring up on the floor of the House of Delegates? If not, we will go on with the program, but rest assured that even up until adjournment we would welcome anything, any thought, any idea that you have been desiring to bring before the Association.

For years the National Funeral Directors Association's policy has been to provide the individual funeral director with tools with which he can build a good public relations program in his own community. You are about to witness the premier of our public relations film. This film was produced and is being made available to you as a member of the National Funeral Directors Association in a packaged form as a complete program for your service club, civic club, or church gathering. This is a public relations film. It is not a funeral director training film. I would like to emphasize that point. It is in no way a training film. It is just a public relations film.

The picture has been produced so that it can be shown in any portion of the United States. The narrations and scenes from the movie are such they are just as applicable in a small town in Wyoming as they are in Metropolitan New York City.

The funeral director is portrayed by Glen Drake in a manner that he does not represent any one individual in the United States, but rather a composite of all 40,000 funeral directors, if that is possible.

In order to really appreciate this picture, look at it not as a funeral director, but as an individual who has come to a service club meeting where the program for the day is being sponsored by a funeral director member of the club. If you will picture yourself at that service club meeting now, I will introduce to you our Executive Secretary, Howard Raether, who will act as the funeral director and introduce this film to you as members of the service club group.

*Executive Secretary Raether:* In the opinion of many, one of the chief advantages of meetings of this sort is to get together with fellow business and professional men. These gatherings are not only a medium for doing good within a community, but also give those of us who attend them an opportunity to exchange ideas and information about the various ways in which we earn our livelihood. I am proud to be here today as a representative of the funeral profession—as a representative of a group of men and women who serve mankind in its darkest hour.

I know there are many of you who wonder when and where our modern funeral customs started. Since before the time of ancient Egypt and down to the present day, mankind has developed many different kinds of funeral rituals whose ceremonies symbolize the transition of man from his life on earth to the unknown.

Our country today is a mighty nation consisting of many people with many faiths and beliefs. To meet the desires of these people in the communities in which they live, we have developed a funeral program which not only takes care of the dead, but also considers the living.

The Philadelphia City Directory for the year 1814 listed various classifications of business people. On one page were included "Bleeders with leeches;" "dentists and bleeders;" and "layers out of the dead." Yes, at one time not so long ago, we were called "layers out of the dead." Then later we were referred to as "undertakers" and now most people call us funeral directors. Your funeral director wants to be called a funeral director because he is more than a "layer out of the dead" or an "undertaker." He is a professional man who has invested thousands of dollars in a well appointed establishment and in modern funeral and automotive equipment. He is on duty 24 hours a day and must answer calls for his services regardless of time or weather. While serving you he acts as a go between you, your doctor, clergyman, insurance man and various governmental agencies. He assists you with cemetery arrangements. Many times his numerous and various duties in connection with a particular funeral service are not over until several months after that service has been conducted. (Long Pause)

So much for my telling you about your funeral director. I would now like you to see a color and sound motion picture which was produced by the National Funeral Directors Association. It will show you scenes of the burial ceremonies of the Egyptians, Vikings, Hindus, Woodland Indians and Early Pioneers. Then, it will take you into the reception office of a funeral home and let you listen in on a conference between a funeral director and a client. The dialogue points out a few of the many services provided by your funeral director.

The name of the movie is "Funeral Service—A Part of the American Way." We in the United States pride ourselves in not letting other people tell us what to do. Our philosophy is "to each his own." Your funeral director is at all times ready to serve you in the manner you desire.

It has been a pleasure for me to make these remarks before you today. In closing I would like to state that after the movie has been shown, I would be glad to give any of you that would like one, a copy of this little pamphlet called "Speaking Frankly." Thank you for this opportunity to appear before you and to show you this film.

Following the introduction the film was shown. (Applause)

*President Jones:* Will you please come to order. The Chair recognizes Mr. Elmer Drehmann of St. Louis.

*Mr. Drehmann:* Mr. President, ladies and gentlemen:

It seems in the streamlining of these conventions that we reverse the order of things. We don't get up here and welcome you when you arrive. We get up here and say that we are happy that you came when you are ready to go home. Well, I know that you know we are very happy to have you with us and in speaking on behalf of our local association here, the St. Louis Funeral Directors Association, and also the Missouri organization, we are very happy that you came and we do hope that you have enjoyed your few days with us. And if by chance one of you got in without receiving a handshake of welcome, well, it may be a little bit belated, but here it is.

I would like, if you don't mind, Mr. President, to take just one moment to make a comment about this picture. I am sure most of you enjoyed it. You probably have been thinking it over and are wondering just how good it may be and what it may mean to you. However, last week when we had our press conference here, we had a preview of this for the benefit of the members of our press in St. Louis, and one of the men with one of the papers, one of the editors, got up and made some very fine remarks about it and reminded us that it was something that was necessary in our profession, that it would help to bring these things to people so they may understand what we do every day in life, as we go along, and that the majority of folks know very little about our business, our profession.

So, with those remarks from the press, which, as you know, usually are very critical of things that professions, people in business do, I think it is worthy of mention and that we should compliment the National Board and whoever it may have been who was responsible for putting that picture together for us.

So, again may I say I hope that you have had a good time with us and that I wish you Godspeed and a safe journey home. Thank you. (Applause)

*President Jones:* President Drehmann, certainly you should have had the opportunity to welcome us, and I think probably that was my fault on the program, but I am not too sorry about it because, meeting the Missouri boys here and planning this convention, I knew very well that your welcome would be without flaw and your cooperative spirit would have been right to the front and I do consider that would have been unnecessary. Thanks a lot.

Is Mr. Cooley present? Mr. Cooley was the producer of the motion picture and you can give him our word of thanks as you pass out after the meeting. (Laughter) Only a funeral director would interpret those remarks that way.

I take a great deal of pleasure in introducing to you the next speaker. I want you all to know that it is not only a privilege to work with this man for a year, but an education as well. He has done a mighty fine job and if I said all the things that I wanted to say here at this moment, I question that we would have time for his address.

I give you our Executive Secretary, Howard Raether, who will speak to you at this time on "No One's Axe to Grind but Yours." (Applause)

*Executive Secretary Raether:* President Jones, members of the Executive Committee, Board of Governors, ladies and gentlemen:

It has been the policy for the President in his annual message to review the activities of his administration. However, because Ron Jones felt so sincerely about membership, he asked me whether I would review what has been done for the year past to give him an opportunity to speak to you on "your membership and mine."

It seems that every time I appear on an NFDA convention program, somewhere along the line I am limited to time. At 12 o'clock today the Rotary Club hopes to have a meeting in here and when I finish my report will depend upon whether or not they will have that meeting, so I will proceed along as fast as possible.

However, those things I will not have time to tell you about are included in the form of a mimeographed report which is on the table in the assembly section of this room. We will be glad to have as many of you as would like, take one along with you.

After Mr. Pogge spoke to the group yesterday, we had a number of the members state that they thought NFDA has excellent contacts in Washington, D.C. I don't think there is any one question asked more often at state conventions, and here at our session last Monday in the Kiel Auditorium, than the question, "Is NFDA represented well in Washington?" I think the fact that the head of the Social Security Administration, Mr. Pogge, appeared on our program is part of the proof that we are represented in our nation's capitol. The Social Security Administration thought so much of your organization and the people who make it up that they sent their No. 1 man here to report to you on your part in Social Security. It should also be stated that your Association through its Executive Committee, Board of Governors, and its very excellent Counsel, Mr. James R. Clark, is not in touch only with the agencies in Washington, but with the men in charge of those offices. As Mr. Gilligan so well put it a few moments ago, we are a force for good and when we do have a problem we have the contacts to go in and solve that problem to the best of your interests, taking into consideration the interests of the public as well.

We have, throughout the course of the year, been in touch with the Memorial Division, with its General Hastings, Colonel Freeman and with the Mortuary Specialist, Carl Noll. We have also been in touch with the Mortuary Division of the Veterans Administration and its chief, Tom Toy. I might tell you at this time that that Division of Veterans Administration has recently revised its "Facilities and Hospitals Manual" and has rewritten completely the sections dealing with mortuaries, funeral directors and funeral contracts. When this manuel is issued next January, the President and Secretary of your State

Association will receive a copy from NFDA.

Last year at Detroit, a number of the representatives of the various states at the Presidents' and Secretaries' Conference asked whether there was anything we in NFDA could do about having the Business Census Questionnaire questions revised so that it would be applicable to the funeral profession, so that the figures reported would be accurate. I am pleased to say that the Executive Committee made suggestions to the Department of Commerce. These were accepted in toto, and sixty days before the field interviewers went out to take that census, you as members of NFDA had a copy of that census questionnaire printed in the January DIRECTOR.

In line with the motion of Mr. Williamson this morning on the Social Security matter we can tell you that the Executive Committee met yesterday afternoon with Mr. Pogge and the representative of the Missouri regional office. We discussed the various aspects of the proposed bill, H.R. 6000. Within the very near future we shall disseminate all the information on this to the State Officers so that they can go back to you for your advice regarding the proposed amendments.

I think I would be amiss in my duties this morning, if I didn't pass on a word of advice. In order to have successful contacts in Washington, there must be only one person, or at the most two persons, doing the contacting. In other words, we depend upon various officials in Washington to give us information, to meet with us and to duscuss mutual problems. We depend upon those people for that information and they in turn depend upon us for the information as to the way their various regulations and administrations are being accepted by you funeral directors. But every once in a while an individual funeral director or sometimes an officer of a district or state association will take it upon himself to forget about the National Funeral Directors Association, and will contact the offices in Washington directly or complain to his Congressman. When that is done, it breaks down the contacts that we have built up because the people in Washington expect our assistance as well as we expect theirs.

And so, may I give this word of advice this morning. If you have a complaint to make regarding any activity affecting your profession in Washington, I suggest you contact your state officer, who in turn will contact us, and I guarantee that matter will be taken care of.

Throughout the course of the year, we have had in NFDA what we feel is an excellent public relations program. Last year, immediately following the convention the Stewart-Dougall results were made available in brochure form and over a thousand of you have seen fit to send in your order and buy a copy of that brochure. We still have some of these available and if you would like one, we are selling them here, or if you will send to the office, we will send you one.

Beyond that, we published a series of six articles in The DIRECTOR on the public's attitude towards funeral service and funeral directors, based upon the findings of that survey.

Some of you, a very, very few, honestly and sincerely felt that the survey report and the information that we got out on that report, stated that the funeral directors of America had no public relations problem whatsoever. Now that is not true. That is a misinterpretation of the findings. Your NFDA and your state associations have never said that the individual funeral director does not have a public relations problem. But what we have said is that there is no national public relations problem which will require a national public relations program as such to correct.

I was discussing this in the anteroom yesterday after the meeting. One of the men said, "Mr. Raether, if you are going to make that statement tomorrow, I would suggest that you give an example of a national public relations problem."

You remember the last days of World War II and the first days after the war, especially after the ceiling price was lifted on meat. The American Meat Institute found itself with a national public relations problem that required a national public relations program to correct. What was it? Every individual in the United States of America from youngsters of 7 or 8 to oldsters of 80 or 85, were saying, "The price of meat is too high. I have got to pay $1.05 for pork chops; I have to pay $1.35 a pound for steak." Throughout America, from

ocean to ocean that was the general opinion. And the American Meat Institute, recognizing that fact, took paid ads in various magazines, and hired Fred Waring's program for morning broadcasts to tell people why the price of meat was that high.

We don't have such a problem. The problems we have, ladies and gentlemen, are problems which arise within various communities, within various establishments. And so, therefore, the National Funeral Directors Association public relations program is to give to each and every one of you the tools with which to build high your own public relations fences within your own communities. And in doing so, the collective fences that will be built around all the establishments and communities in the nation will make for a veritable fortress which will be able to withstand any and all attacks against you. It is your problem as an individual. It is our duty to give you those tools but it is your job to use them to the best of your ability.

Now in the last six or eight months, things have been looking up a little bit. A number of people have commented that our recent publicity, as far as the profession is concerned, has been pretty good. Some have said to me, "Why?" "How come Father Lord wrote this article about funeral directors? How come a well known columnist like Elsie Robinson, whose King's Feature Syndicate appear in a host of newspapers every day, would write what she did about the funeral director? How come a number of newspapers have written editorials about the services men and women of the funeral profession render to their communities and the families therein?"

I would like to say that the National Funeral Directors Association is responsible for all of that, but I can't. I have to tell you that the difference between the articles which appear against you and the articles which appear for you are primarily the difference between one fellow getting commissioned to write an article at a nickel or a dime a word on one hand and on the other the outward manifestation of a real feeling of appreciation and respect towards you and your profession.

Now let us illustrate that. As Executive Secretary of the Wisconsin Association, and of the National Funeral Directors Association, in order to better equip myself for my job, I have at various times gone into funeral homes to see you men and ladies at work. I have sat in adjacent rooms listening to you interview families and I have heard utterances of those outward manifestations. I have heard people open up their hearts and minds to you as funeral directors more than they did to me during the time I was practicing as attorney even while writing their will.

I have gone into some of your establishments and seen you come back from the cemetery drenched with rain.

I have come into your establishments on mornings when you have been up all the night before handling a difficult matter.

I have heard the expressions about you and your services from the people who make up America. Now I would like to tie up a couple of those expressions with a couple of the articles that have been written in the past few months.

About six or eight months ago there was a very tragic accident in a midwestern state. A young man and woman who had been married at 7 o'clock on Saturday evening, had a reception, started out on their honeymoon. They were about two hours from the place of the wedding when they were involved in an accident and the young bride of about two or three hours was killed. On Monday, following that Saturday, I was in the funeral home where this young bride was in state. I happened to be sitting with one of our members in his office when the husband of the young bride came from the chapel after seeing his wife in state. He didn't say a thing to the funeral director, but I could tell by the way he shook his hand, and by the expression on his face, how he felt.

I think Father Lord had a similar feeling when he wrote this:

"My father died of a disease that wasted him away to a ghost of himself. He died in great agony, his features distorted with pain. May I say how grateful I was for the skill of the embalmer who brought his features back to a calm and serenity and who by some magic for which I cannot be sufficiently thankful eliminated from a face that I had long loved, the worst marks of his disease. Prettifying the dead is ridiculous and an absurd distortion of something fine. That something fine is the ability of the modern embalmer to give

the living a last reassuring glimpse and a last lingering memory of a face they will remember long after the grave has been closed."

Nor will I forget one day in 1940 when I called on the President of the Wisconsin Association at his establishment in Merrill. As I walked up the steps, I was joined by a little boy of six or seven who walked up the steps with me. The funeral director met me at the door. He took the little boy into the chapel, up to the casket in which was the body of a woman probably 34 or 35 years of age. I proceeded by the hallway, past the chapel, to go down the steps to his office, but I stopped to look in between the drapes, which were slightly opened, and which allowed me to see what was going on. I will never forget the funeral director standing there with his arm around that youngster. I will never forget how that little fellow looked up at the funeral director and said, "Mister—Mister—is my Mommy really dead?" I will never forget the way the funeral director talked to that lad, the way he comforted him.

When I read Elsie Robinson's article, that scene was recalled to me. She said something like this, "And I am thinking something more. I am thinking when that young funeral director stands beside that casket, Someone taller stands with him, Someone who loved little children and said they would come unto Him in the days when children were of little worth.

Perhaps it is just a hunch, perhaps I am growing sentimental, but I am telling you this, and I am not fooling, what I use for a hat is off to that unique funeral director."

Ladies and gentlemen, I submit to you this morning that the real expressions of the people whom you serve are what count, and I submit to you that not only are they what count, but I maintain that they are more believeable to the people whom you serve than is the drivel and trash which is printed that costs a nickel or a dime a word to print. Do you agree with me? (Applause)

"If you can live to make some pale face brighter
And to give a second luster to some tear-dimmed eye;
Or impart one throb of comfort to an aching heart—
Or cheer some way worn soul in passing by.
If you can lend a strong hand to the fallen,
Or defend the right against a single envious strain,
Your life, though bare perhaps of much
That seemeth dear and fair to us of earth,
Will not have been in vain.
The purest joy — most near to heaven — far from earth's alloy
Is bidding cloud give way to sun and shine.
And 'twill be well of one that day of days the angels tell of you
HE DID HIS BEST O LORD FOR THINE.

In the last couple of days the National Funeral Directors Association Board of Governors has seen fit to hire me for the next two years. I am glad about this for two reasons. First of all, I got me a job. Secondly, I am proud and happy to work for and with you people. And above all, I am proud to work for an association that adopts programs and policies, not to benefit any one small group against the next, not which might be expedient to the members of the Board of Governors themselves, but policies which are best for you as individuals, as members of the profession, and which are in the public interest. And I say that when you consider the overall program of NFDA consider it in that light because, ladies and gentlemen, NFDA has no one's axe to grind but yours.

There have been some fine, inspirational speakers on this program, speakers who have talked to you about our nation, about what is going to happen in the future, far more eloquently than I can. But as I stand here this morning addressing you, I can't quite help remember the convention last year at Detroit. You will recall there were people, so-called experts, who were saying that perhaps by Christmas time we would be involved in a war with Russia because of the Berlin blockade.

Probably being a "cockeyed optimist," as the song from "South Pacific" says, I said I thought those things would straighten themselves out. Although every morning was dark with clouds of war and business upheaval that some morning you might wake up and there would be a little patch of blue and before the night came the entire sky would be blue and we would again be able to walk in the clear, crisp, cool air of peace.

I guess I was a little more right than some of the other fellows. However, all problems aren't completely solved. But I think that at the present time it is necessary for me to tell you that we have gone back into a certain rut which we in America get into every once in a while, when we allow people who use fear psychology to get us to do things that shouldn't be done.

While I was preparing for this talk I was reading some magazines and in doing so I picked up this quotation, I would like to read it to you:

"It is a gloomy moment in history. Never before in the history of most men has there been such universal apprehension. The resources of the British Empire have been sorely tried and are yet to be more sorely tried. In France the political cauldron seeths and bubbles with uncertainty; while Russia hangs on as usual, dark and silent upon the horizons of Europe."

Where did I get this from? A magazine of today? No, although it might be applicable. Immediately following World War I? No. During 1906 and 1907? No. That quotation comes from an 1873 edition of Harper's Weekly. It outlines the very problems we have today. And what does it point out? It points out that America has in the past faced problems such as it faces today, but just as those problems increase in intensity to the point where it seems as though they might be unsolvable, each and every one of us go out as Americans and pull ourselves up by our bootstraps and we solve the problem and we continue a new and even greater nation.

I have gone over the proceedings of the National Funeral Directors Association for the years back and have found that many, many times individual funeral directors were suggesting courses of action for this group that would have probably meant the termination of your profession. But the men of the National Funeral Directors Association, realizing they had a temporary situation at hand, realizing they had a profession which had to be and could be perpetuated, took the course of action which later proved they were right.

But there is danger in all of this. There is danger in too many of us sitting back and listening to that stuff and probably taking the course of action that might be disastrous.

In this very city a few weeks ago, General Dwight Eisenhower spoke. He was admonishing the critics of America, the men who use catch phrases and slogans, the Communists, the men who say this great land of ours will exist not much longer as it has in the past. He said this to the American Bar Assosiation, "Yet there are some who build out of catch words and fallacies a testimony of inescapable conflict within our economy. Should misguided or vicious persons indulge in the acceptance of this false dogma, the fault, criminal and stupid as it is, will be our own. We shall have been victimized by the crude technique of the brazen lie oft repeated."

The fallacy of the brazen lie often repeated, is something to avoid. If you take nothing else home from this convention but General Ike's warning, I feel that your trip to St. Louis will be very much worth while.

In concluding, Dr. McFarland said in his speech on Tuesday, that we have and we shall continue to have a great America, but we must have faith. I would like to add that we must have that faith, first of all in ourselves as individuals and what we can do by the power of the ballot and the power of representing ourselves before the various agencies, be they governmental, fraternal or otherwise.

Secondly, we must have faith and pride in our profession—not be on the defensive, not pull away and say, "Oh, yes," but stand on our own two feet with our shoulders square and our chest out and say what we think because we haven't a thing to be ashamed of.

We must have faith in our America, realizing it is the greatest nation on the face of the earth, and it is our job to keep it that way.

And last, and certainly most important, we must have faith in Him who gave us life, and Who has the power to take that life away from us.

"When I lie taught and troubled in the night,
Counting the striking hours in their flight,
I think of faith in small defenseless things—
Of nestling birds that fly with untried wings,
Of tender buds that dare the bitter cold,
Not knowing that to bloom in March is bold,
Of kittens limp as rags out in the sun,

All heedless that two lives of nine are done.
Of little waves that lap some dreadful shore
Where young men fought and killed and live no more;
Of babies sleeping in the blissful sense
That they are pillowed on omnipotence.
And so within my heart I stifle fright,
Trusting with these, Oh God, Thy little ones, Thy might
For Thine is the kingdom and the power and the glory
For ever and ever.

Thank you very much.

(Applause as all stood up.)

*President Jones:* Howard, you may have signed a contract for two years, but I know it is the earnest wish of everybody in the room that those two years will progress into many, many more. Thank you for that fine address.

I have just a few announcements to make. There will be a meeting of the Board of Governors at noon today. The exhibits will be open until four o'clock.

The Annual Banquet will be held in the Gold Room of the Hotel Jefferson at 7:30 P.M. tonight. Tickets are available at the registration desk of the Kiel Auditorium and out here at the registration desk now. Formal dress is optional. The Officers will be installed. And Gene Flack will be the guest speaker at the banquet.

The Board of Governors meeting will be in the Daniel Boone room at 12:30.

Is there anything else, ladies and gentlemen, that you want to bring before this meeting?

*Mr. Delosier* (Maryland)*:* Mr. President, I would like to make a suggestion that on your first morning of the convention program, that you allot a space where if any delegate has any problem he would like to have considered by the Convention, he can present it at that time, so we might have a report or discussion of it before the convention ends.

*President Jones:* Thank you, for that suggestion.

Is there anything else to be brought before the group. If not, we will all stand and sing "Auld Lang Syne."

. . . All stood and sang . . .

I hereby declare the 68th Convention of the National Funeral Directors Association adjourned.

. . . Adjourned at 11:37 A.M. . . .

## EXECUTIVE SECRETARY'S REPORT

I would like to submit the following account of my stewardship as executive secretary of the National Funeral Directors Association for the period between October 15, 1948 and October 15, 1949. The general activities of the association have been covered by the report of the Board of Governors and the secretary and treasurer's report submitted by Mr. Harry J. Gilligan, Secretary-Treasurer of the association. My report may supplement some of the matters covered by Mr. Gilligan. For the purpose of clarity, the report is broken down into six main headings.

### WASHINGTON, D.C. CONTACTS

I think we all realize that good contacts in our nation's capitol are of much importance to an association and to the membership it represents. During the year covered by this report we have at various times met with General Kester Hastings, Col. E. V. Freeman, Captain Dale Webb and Carl Noll, all of whom are connected with the War Memorial Division of the United State Army. There have been some matters involving funeral director participation in the repatriation program which had to be considered. Through the cooperation of Captain Webb we were able to publicize all the information on the reserve corps commissions for licensed embalmers. Because of the contacts with this division of the army, we were able to secure a supply of applications for headstone or marker which were sent out as a part of a P&S Bulletin.

More and more veterans are making use of the facilities and allowances made available to them. Therefore our contact with Mr. Thomas W. Toy

who is the Chief of the Mortuary Operations Division of the Veternas Administration is an important one. On numerous occasions we have disussed or corresponded with Mr. Toy on problems of mutual interest. We have learned from him that in January, 1950, the Veterans Administration will release a new manuel of rules and regulations covering hospital and facility operations. It is our understanding that many of those regulations affecting funeral directors have been revised.

Last year we reported to you on our work with the Bureau of the Census on the questionnaire to be used in obtaining the 1948 census of business. The suggestion for changes made by the NFDA Executive Committee were incorporated into Form BC 40. The revised form was issued as a P&S Bulletin and printed in the DIRECTOR 60 days before the census interviewers were sent into the field to take this census.

The passage of the Selective Service Act of 1949 resulted in many inquiries on how such an act would affect funeral directors and/or embalmers, registered apprentices or mortuary college students. In order to get answers to the questions that were being asked, Preisdent Ronald C. Jones and I had a conference with the War Manpower Chief, Col. J. D. Griffing, who wrote an article on the Selective Service Act which was released as a P&S Bulletin on December 27, 1948.

The executive office has been in touch with the Office of Civil Defense Planning and has reviewed in The DIRECTOR the report of this group known as "Civil Defense for National Security." The report mentions the possibility of atomic explosions and warfare. To acquaint our membership with the hazards of embalming bodies that are radio active, the association commissioned Dr. Irving I. Cowan to write an article on radio active isotopes. This article was released as a P&S Bulletin and was printed in The DIRECTOR.

All of us have become more and more Social Security conscious. Because every funeral director should have full knowledge of Social Security benefits in order to advise his clients thereof, we have felt it our duty to keep our membership fully informed of existing regulations and proposed legislation. When it became apparent that there was a possibility of some new Social Security legislation, we tried and were successful in getting the Director of Old Age and Survivors Insurance, Mr. O. C. Pogge, to speak to the St. Louis Convention. On the day that the newly proposed Social Security law, H.R. 6000 was recommended out of Committee, President Ronald C. Jones and I were in Mr. Pogge's office in Baltimore, conferring with him on the funeral director's part in Social Security.

Periodically the Small Business Division of the Department of Commerce gets out a publication known as "Basic Information Sources." This publication deals with sources of information on the various businesses and professions. We have been informed that the Information Source on Funeral Service is going to be revised in the near future and have given Mr. I. E. Peterson, the Management Assistance Officer, the latest reference information on the funeral profession.

### KEEPING ABREAST OF CONGRESSIONAL ACTIVITY

As of October 12, over 9,000 bills had been introduced into Congress. We have reviewed the titles of all of these bills in order to ascertain whether any of them may affect the funeral profession. We have read 80 bills in entirity and have sent out ten P&S Bulletins which reviewed 31 of the bills. In addition we have sent out two P&S Bulletins quoting two new public laws which are of interest to funeral directors.

In the review of the bills referred to above and in the preparation of P&S Bulletins on those bills, we have been greatly assisted by General Counsel James R. Clark who has provided us with the necessary legal information and interpretations of said bills.

### PROFESSIONAL RELATIONS

A number of years ago NFDA started a campaign to rid the profession and the public of obsolete terminology applying to the funeral profession. During the past year in at least three instances insurance companies or fraternal organizations have substituted the phrase "Funeral Director" for "Undertaker" in their death claims.

At the Detroit Convention a resolution was passed asking the railroads and baggage companies to substitute the word "remains" for the word "corpse" on its baggage checks. This resolution was forwarded to the American Association of Baggage Traffic Managers who took favorable action on it. Some railroads took prompt action and changed the wording on their baggage checks immediately. We have been sent the revised checks of the Baltimore and Ohio and the Northern Pacific Railroads.

Throughout the course of the year we have kept up our contacts with the leading insurance companies to learn of any improper business policies which might arise in the field in which funeral directors and insurance companies are interested.

We have been in contact with the public relations manager of the Florist Telegraph Delivery Association. This group recently published a funeral director relations brochure which we distributed to our membership through a general mailing on August 29.

Within the past few weeks we have been cooperating with the Heating and Ventilating Magazine to give them some information they desire on the heating and air conditioning of funeral homes and establishments.

## PUBLIC RELATIONS

Much can be said under the heading of public relations. During the year now ending we have had the usual number of requests from college students and instructors for information on the historical background of the funeral profession. We have also been contacted by free lance writers and newspaper men who have requested material on various phases of funeral service. At the Detroit Convention we reported that we had been in contact with the editor of a magazine who intended to use an article derogatory of the profession. Mr. George Goodstein of the New York Association accompanied the NFDA representatives when conferences were held with this editor. Mr. Goodstein reported to us recently that he has been told that the magazine has abandoned its plans to use this article.

Immediately following the Detroit Convention, numerous attempts were made to get one of the leading wire services to release a story on the findings of the Stewart Dougall survey of the public opinion toward funeral service and funeral directors. When no story was released by February 18, 1949 an article prepared in the NFDA Executive Office on the survey findings was sent to 175 newspapers in 92 cities over 100,000. Every member of NFDA was also sent a copy of this story and told to give it to his local editor if he so desired. As a result, newspapers with a total circulation of more than five-million used this entire story or portions thereof.

It is the opinion of the officers of the NFDA that there is news value in the fact that the NFDA has produced a public relations film. The executive secretary was authorized to send out some publicity on the film. Therefore a picture of one of the scenes and a write-up on the movie was placed in "Feature Magazine." This magazine is sent to magazine and newspaper editors and radio station managers in all parts of the United States. The purpose of the magazine is to give these editors an opportunity to request pictures and stories on the articles contained therein. As a result of our insert on burial customs, we have received requests from editors of magazines, newspapers and house organs. A number of free lance writers, radio station writers and government officials have also requested the pictures and story on our movie. As of October 14 these requests were 52 in number.

The movie will be an excellent medium of public relations for the individual funeral director. It can be purchased or borrowed from the NFDA executive office. All the material for a complete program, including a prepared introduction will be provided. It is hoped that those buying or borrowing the film will distribute copies of "Speaking Frankly" to the audience after they have seen the movie.

The executive office has provided job information to many individuals requesting data on funeral service as a vocation. Recently Simon and Schuster published a book entitled "Your Career." Much of the information found in that section dealing with "Mortician" was obtained from the executive office of NFDA by Mr. Leonard Reed, one of the co-authors. At the present time the executive office is providing similar information to Mr. Howard

Mason who is preparing an occupational brief on funeral directors and embalmers for Science Research Associates of Chicago, Illinois.

### INDIVIDUAL SERVICES AND MAILINGS

Following the Detroit Convention a mailing was sent to all members of NFDA which included a four-page brochure on the Detroit Convention. In February all members received the release previously referred to which dealt with the Stewart-Dougall findings. On October 29 all members received a flyer announcing the features of the St. Louis Convention. Included therewith was a phamphlet provided NFDA by the Florist Telegraph Delivery Association.

These general mailings were in addition to the monthly mailing of The DIRECTOR and the copy of the Convention Proceedings and Roster which was mailed in February.

During the course of the year the executive office sold many forms, stationery cuts and auto emblems. To meet the demand for copies of "Speaking Frankly" it was necessary to have another printing of the revised edition. Although there is no longer a great demand for "Funeral Service as a Vocation," we continue to receive requests for the book from libraries, vocational guidance advisors and young men and women interested in entering the funeral profession.

Because of the great demand for information on the findings of the Stewart-Dougall survey, a brochure giving these findings and containing 22 charts was printed and made available to the membership at a cost of $2.00 each. Over one thousand copies of the brochure have been sold.

### COOPERATION WITH CONSTITUENT STATE ASSOCIATIONS

The NFDA office continues at all times to serve the officers of constituent state associations. Toward this end we had slides made of the Stewart-Dougall charts and made them available to the state groups at cost.

During the height of the state legislative sessions a survey was conducted of the legislative programs of the state associations and a digest of prepared and distributed through the medium of the Presidents & Secretaries Bulletin. All state associations were given an opportunity to get advance publicity on their convention in The DIRECTOR.

NFDA has purchased two copies of the California College of Mortuary Science film "Restorative Art Today" and has made these films available without cost to the state and district associations for their meetings. The same policy will apply to the public relations film "Funeral Service — A Part of the American Way." Those state and district associations that do not wish to purchase a copy of the film can borrow it by requesting same from the NFDA office. There is no rental charge for the use of the film.

These are but a few of the many services rendered the officers of the state associations. A list of the dates and titles of the P&S Bulletins sent to the state officers between the dates of October 19, 1948 and October 1, 1949 can be found at the end of this report.

In conclusion I would like to say that I have enjoyed working with and for the officers and governors of NFDA, the state association officers and the members of NFDA during the past year. I have had the pleasure of speaking to thirteen conventions of sixteen associations during the past twelve months. My travels to these conventions alone covered over 18,000 miles. I would like to thank all of those who helped make the past year a successful one, especially the members of the Executive Committee consisting of Ronald C. Jones, Edward A. Martin, Jack Marshall and Harry J. Gilligan. I would also like to express my appreciation for the cooperation and assistance given me and the members of my staff by James R. Clark, our general counsel. I am sure that all members read and were benefited by the articles Mr. Clark wrote for The DIRECTOR during the past year on "A Digest of the Federal Statutes Concerning Payments to Funeral Directors," "State Rights" and "Zoning—As It Affects the Funeral Director."

### P&S BULLETINS — OCTOBER 19, 1948 TO OCTOBER 1, 1949

| | |
|---|---|
| October 19, 1948 | Special Bulletin — Re: Deadline for Roster Listing |
| October 19, 1948 | Release on President Jones |

| | |
|---|---|
| November 2, 1948 | Cleveland Memorial Society—Apprentice Study Guide Printed |
| November 2, 1948 | Special Bulletin—Revised Certificate of Death |
| November 9, 1948 | Special Bulletin—Request for Additional New Members |
| November 9, 1948 | Burial Benefits Under the Selective Service Act of 1948 |
| November 16, 1948 | Second Request for Fiscal Year Dates |
| November 16, 1948 | Bulletin Accompanying 1949 Convention Questionnaire and Flyer Sent with Membership Cards. |
| November 16, 1948 | 1949 Convention Data |
| November 29, 1948 | A Digest of the Federal Statutes Concerning Payments to Funeral Directors |
| November 30, 1948 | National Director of Morticians—Social Security Regulation |
| December 6, 1948 | Information in Army Circular 210 re: Commissions for Licensed Funeral Directors and/or Embalmers |
| December 27, 1948 | National Guard Interment Expense—Cleveland Chair Racketeers |
| December 27, 1948 | Department of Commerce 1948 Census of Business |
| December 27, 1948 | Selective Service Act of 1948 |
| December 29, 1948 | Special Bulletin — Funeral Home Census |
| December 29, 1948 | Second Request for 1949 State Convention Data |
| December 29, 1948 | Brochure on Stewart-Dougall Survey |
| January 4, 1949 | Surviving Next-of-Kin Defined |
| January 4, 1949 | Film on Telephone Courtesy |
| January 8, 1949 | NFDA Visual Education Releases |
| January 21, 1949 | "It's Cheaper to Live!" |
| January 21, 1949 | Letter on Handling Remains by Railroad Baggage Service |
| January 28, 1949 | "Death on Parade" |
| January 28, 1949 | With the 81st Congress |
| February 18, 1949 | Press Release on Survey Report |
| February 18, 1949 | Funeral Home Census |
| February 24, 1949 | In Re: "Corpse" and "Remains" |
| February 25, 1949 | Application for United States Flag for Burial Purposes |
| February 25, 1949 | With the 81st Congress—Stewart-Dougall Slides |
| March 1, 1949 | Health Insurance—Federal Insurance—Old Age and Survivors Insurance—Veterans' Administration Again Centralized |
| March 5, 1949 | Supreme Court of the United States Upholds South Carolina Law Barring Tie-Up Between Life Insurance Companies and Funeral Business |
| March 10, 1949 | Legislation Questionnaire |
| March 10, 1949 | Special Bulletin — Re: Legislation and 1949 State Convention Publicity |
| March 10, 1949 | 1949 State Convention Publicity Questionnaire |
| March 15, 1949 | Special Bulletin—"The Life of Riley" — "The Emerald Staircase" |
| March 15, 1949 | "Miracle of the Bells" Lawsuit |
| March 15, 1949 | With the 81st Congress |
| March 21, 1949 | Representatives of NFDA to the 1949 State Conventions |
| March 28, 1949 | NFDA to Produce Public Relations Film—Membership Questionnaire |
| March 31, 1949 | The Cost of Dying |
| March 31, 1949 | In Re: Charles Ashby Ritchie, Jr. |
| March 31, 1949 | Mortuary Service and Civil Defense for National Security |
| March 31, 1949 | "Meet Me in St. Louis" Label — Application for Headstone |
| April 6, 1949 | Special Check—Transportation of Human Remains—Combined Social Security and Withholding Tax Report —Flag Application forms |
| April 15, 1949 | Review of the 1949 State Legislative Programs |
| April 15, 1949 | Organized Reserve Corps Commissions under the provisions Outlined in the Department of the Army Circular 210 — "Biggest Thief in Town" closes |
| | Union Funeral Home at Christopher, Illinois |

| | |
|---|---|
| | Occupational Outlook Handbook |
| April 19, 1949 | Father Daniel Lord writes Column on Funeral Directors |
| April 29, 1949 | Restorative Art Film Available<br>NFDA Office on Central Standard Time |
| May 4, 1949 | Milwaukee Journal Features "Industry Article" on Funeral Profession |
| May 12, 1949 | Lesinski Act (HR 3190) — Income Tax Exemption for Funeral Expenses Proposed |
| June 17, 1949 | Proposed Amendment to the Fair Labor Standards Act of 1938 HR 3368 Passed by House of Representatives |
| June 17, 1949 | Michigan Law Passed, Prohibiting Insurance Tie-Up — Funeral Home Census Tabulation — Zoning as it Affects the Funeral Director |
| July 5, 1949 | With the 81st Congress (HR 2021) |
| July 5, 1949 | Article from the Sheboygan, Wis. Press |
| July 15, 1949 | Radio Active Isotopes — Does its Medical Use Affect the Embalmer? |
| July 22, 1949 | Your Career by Ed. Cunningham and Leonard Wood — P.L. 108 H.R. 5568 |
| August 12, 1949 | Distribution Policy of the NFDA Public Relations Film Convention Data — Social Security Legislation |
| September 2, 1949 | "Listen, World!" by Elsie Robinson |
| October 1, 1949 | Law of Copyrighting — Amendments to the Fair Labor Standards Act — Public Law 233 |

# LIST OF OFFICERS AND DELEGATES AT THE SIXTY-EIGHTH ANNUAL CONVENTION

## OFFICERS

PRESIDENT—Ronald C. Jones, Scranton, Pennsylvania
FIRST VICE-PRESIDENT—Edward A. Martin, Grand Junction, Colorado
SECOND VICE-PRESIDENT—Jack Marshall, Tilden, Nebraska
SECRETARY-TREASURER—Harry J. Gilligan, Cincinnati, Ohio
BOARD OF GOVERNORS—H. Fremont Alderson, New London, Connecticut; W. J. M. Holland, Jr., Franklin, Virginia; Ralph S. Millard, Cleveland, Ohio; W. Bruce Donaldson, Jr., Tifton, Georgia; Fred W. Johnston, St. Paul, Minnesota; Ralph H. Smith, Oklahoma City, Oklahoma; F. Arnold Manning, Seattle, Washington; E. A. Larkin, Ogden, Utah.

## NATIONAL PAST PRESIDENTS

C. Albert Roth, Little Rock, Arkansas; Martin W. Hysong, Washington, D.C.; Harry J. Gilligan, Cincinnati, Ohio; Bert S. Gadd, Indianapolis, Indiana; John S. Rhodes, St. Petersburg, Florida; George A. Brewer, Jr., Dallas, Texas; Jacob Van't Hof, Grand Rapids, Michigan; John E. Drummey, Seattle, Washington; James C. Orr, El Paso, Texas; John N. Gennerich, New York, New York.

## DELEGATES

ALABAMA—T. Flint Gray, Anniston; George Ingelright, Sheffield; Homer McGraw, Tuscaloosa; Emmet Foreman, Andalusia; Frank Ridout, Birmingham.

ARIZONA—Frank B. Caroon, Nogales; Jack Hausner, Chandler; Chris Riley, Tucson.

ARKANSAS—C. Albert Roth, Little Rock.

CALIFORNIA—Frank J. Keaton, San Rafael; Hamilton J. Stevens, Pasadena; Dorothy Goodbody, San Diego; A. Lee Orde, Berkeley; Mark Pierce, Los Angeles; Harry Hum, Los Angeles; Fred Turner, Alhambra; Paul Glass, Los Angeles.

COLORADO—Arthur J. Alcorn, Denver; Fred Martin, Grand Junction; Carl W. Kibbey, Lowland.

CONNECTICUT—Merrill G. Scott, Terryville; Edward H. Bishop, Bridgeport; M. Joseph Lillis, New Milford; John M. Shaughnessey, Fairfield; Arthur M. Coughlin, Middletown; John H. Hull, Danbury; Leon N. Walker, Putnam.

DELAWARE—Russel O. Griffith, Wilmington.

FLORIDA—R. G. Brisson, Sanford; Ivan E. Beyers, Sr., Leesburg; Wilson Sammon, Tampa; Jack A. Moss, Clearwater; Jack M. Stephenson, Sebring.

GEORGIA—Dan C. Flinn, Atlanta; Elmer E. Barnette, La Grange; Freeman Harris, Rockmart; S. H. Elliott, Augusta; Mrs. Frank Pittman, Griffin; J. W. Jennings, Rome.

IDAHO—John Alsip, Nampa; A. B. Eckersell, Rigby; George Jerread, Boise.

ILLINOIS—Robert H. Streeper, Alton; Forest G. Wikoff, Decatur; Warren R. First, Galesburg; Ralph Wilton, Peoria; Walter Oehler, Des Plaines; A. G. Storme, Herrin; Marshall Wood, Rockford; James L. Woodruff, Mt. Vernon; Raleigh J. Harris, Pontiac; Harlan A. Williamson, Jacksonville, B. Leo Schwartz, Freeport; Raymon Houghton, Carbondale; Park Rounds, Mt. Sterling.

INDIANA—Raymond E. Needham, Marion; Herbert R. Wald, Indianapois; George A. Kraft, New Albany; Earl B. Cox, North Salem; Robert T. DeMoney, Columbia City; Harry W. Moore, Indianapolis; George H. Herrmann, Indianapolis; Paul H. Buchanan, Indianapolis; Luther H.

Hartman, Lakeville; Harry M. Allen, Peru; Harold E. Rozelle, Anderson; Walter A. McComb, Ft. Wayne; Donald C. Ulrich, Dillsboro; Harold M. Schmutzler, Jasper; J. Jerome Yager, Berne.

IOWA—Harley J. Wood, Iowa Falls; Iver G. Newlen, Des Moines; August Brandt, Dallas Center; Kenneth Boughton, Britt; Elmer Boeke, Hubbard; O. O. Greenlee, Lineville; J. A. Vander Ploeg, Sheldon; Al M. Hoffman, Dubuque; R. E. Agnew, Donnellson.

KANSAS—Ward B. Runyan, Louisburg; Neal Cason, Fredonia; Willis Birchard, Osawatomie; Bruder Konantz, Fort Scott; Thomas O. Waugh, Iola; Rush V. Smith, Salina; Eugene Parker, Topeka.

KENTUCKY—Jerome H. Harris, Paducah; R. C. Swetnam, Covington; Oscar Orr, Owenton; Stanley Maas, Louisville.

LOUISIANA—Robert L. Laudumiey, New Orleans; Philip J. Schoen, Jr., New Orleans; Jos. Laughlin, New Orleans; E. W. Hixon, Alexandria.

MAINE—Howard W. Mayo, Bath; Leslie F. Roberts, Richmond; Raoul L. Pinette, Lewiston; Nap Pinette, Lewiston; R. F. Roderick, Lewiston.

MARYLAND—Paul A. Heemann, Baltimore; Charles E. Delosier, Baltimore; Clinton M. Easton, Cantonsville; Martin J. Dippel, Baltimore; Thomas W. Singleton, Glen Burnie; Robert C. Walters, Baltimore.

MASSACHUSETTS—John T. Stringer, Wakefield; Thos. B. Gleason, Springfield; John J. Murray, Roxbury; Leslie Williamson, Brighton; J. Alden Wentworth, Spencer; John L. McDonough, Lowell; William Hathaway, Fall River; Manuel Silva, Taunton; Alfred O'Keefe, Taunton; Ernest Borg, Worcester; Charles Hilts, Reading.

MICHIGAN—Miles B. Martin, Mt. Morris; DeWitt Severance, Detroit; Roy Mulligan, Highland Park; Olin Beebe, Jonesville; William Connelly, Casopolis; L. B. Lee, Muskegon Heights; W. Ray Gorsline, Lansing; L. C. Friederichs, St. Clair; William McDowell, Reed City; R. L. Peters, Petoskey; Ed. Zhulkie, Ishpeming; George Farley, Battle Creek; Clarence Anger, Saginaw; Edwin Schrader, Plymouth; Orlo Roberts, Belleville; Cas. Kettler, Detroit; Lee Huston, Caro; John MacDonald, Howell.

MINNESOTA—V. A. Hansen, Wells; Walter Quast, Hutchinson; Raymond Gleason, Minneapolis; John Hoepner, Redwood Falls; Norman Hanson, Worthington; Lloyd Johnson, Luverne; Carl Seagren, Two Harbors, N. Lawrence Enger, Minneapolis; George Werness, Minneapolis.

MISSISSIPPI—N. J. Brantley, Olive Branch; Alex Dawes, Philadelphia; Nick Waters, Baldwyn; O. W. Baldwin, Jackson.

MISSOURI—Joseph W. Clark, St. Louis; Corley Thompson, Neosho; W. Schumacher, St. Louis; W. A. Stock, St. Louis; Elmer Drehmann, St. Louis; A. C. Nieburg, Washington; Leon Wahl, Kansas City; John Sheil, Kansas City.

MONTANA—Ralph W. Ross, Deer Lodge; D. E. Parkins, Harlowton; John P. Duggan, Butte; G. L. Banks, Choteau.

NEBRASKA—W. O. Samuelson, Omaha; Carl Sandstrom, Bertrand; W. B. Roberts, Lincoln; W. H. Dorrance, Omaha; George Reynolds, Imperial; Leon Wetzel, Curtis; May Tink, Auburn.

NEVADA—

NEW HAMPSHIRE—Edward Kelley, Concord; Francis H. Shepard, Tilton; Marshall French, Goffstown; Edmond Boufford, Manchester; Alfred W. Simoneau, Laconia.

NEW MEXICO—Lawrence Hanlon, Albuquerque; Thomas A. Johnsen, Las Vegas.

NEW YORK—L. P. Pulling, Ellenville; Edward E. Haubner, Rochester; Clinton C. Allen, Brooklyn; Chester A. Fulton, Freeport; Austin F. Knowles, Washington, L.I.; Roy T. Merrill, Albion; Burr Davis, Mt. Vernon; Ray Peck, Chaumont; Joseph M. Kennedy, Lockport; Edward H. Drier, Rochester; Spencer Ramsey, Liberty; Ernest A. Pagnozzi, Bronz; N. Francis Walker, Woodhaven; Frank A. Mancini, Troy; Mary E. Murphey, Malone; William M. Weigand, Brooklyn; Jeremiah D. Buckely, New York City; Robert E. Hennessy, Buffalo; Mrs. Anna M.

Stephan, Buffalo; Rudolph Stutzmann, Jr., Brooklyn; Richard M. Garfield, Syracuse; Harold B. Crandall, Hornell; Ernest H. Parsons, Binghampton; Waldo W. Prince, Rome; Angus D. Mac Affer, Cohoes.

NORTH CAROLINA—W. D. Townson, Murphy; John L. Rusher, Salisbury; William M. Shepard, Hendersonville; Cliff Brown, Kannapolis; A. Lee Forbis, Greensboro; Fred Kesler, Henderson.

NORTH DAKOTA—Harold T. Anderson, Rugby; W. C. Adams, Grafton.

OHIO—J. A. Shaidnagle, Massillon; Jerry G. Spears, Columbus; Wendell P. Grisier, Stryker: L. A. Vaughan, Akron; R. C. Landon, Geneva; Leo Walter, Dayton; Ralph Neeld, Xenia; A. C. Walter, Toledo; John Toland, Dover; John J. Stermer, Cincinnati; Leonard Labowich, Cleveland; Lloyd Edgar, Wauseon; Joe Irvin, Troy; Homer Leffler, Middletown; Art Billow, Akron; A. J. Kucko, Akron; LaMar Tobias, Dayton; Richard Reynolds, Youngstown; Ross Henderson, Newark; Robert Mock, New Concord.

OKLAHOMA—William F. Bernhardt, Stillwater; Leonard Davis, Okmulgee; Gerald L. Brown, Enid; J. Gordon Street, Oklahoma City; Russell L. Chapman, Tishomingo; Ted Newton, Perry.

OREGON—Chas. W. Claggett, Salem; L. L. Snodgrass, LaGrande; Ruth Fletcher, Portland; William L. Finley, Jr., Portland; R. Morris Holman, Oregon City.

PENNSYLVANIA—John R. Donahue, Philadelphia; Urie D. Lutz, Carlisle; Louis Beinhauer, Pittsburgh; J. W. Staman, Columbia; Paul F. Esbenshade New Holland; Fred H. Clawson, Leechburg; Maurice C. Barnhart, Greensburg; Joseph R. Check, Monessen; Charles H. Brugger; W. E. Meek, Windber; Joe F. Reich, Myersdale; Frank Ziegler, Manchester; Lawrence Bock, Sharpesburg; Lawrence B. McCabe, Pittsburgh; Bernard E. McDermott, McKees Rock; Ralph L. Johnson, Buena Vista; Joseph A. Hensler, Homestead; Chester A. Schaal, Erie; Mathias S. Hartman, Latrobe; Claude B. Murphy; Raymond C. Waples, Pittsburgh; Maurice A. Hoff, New Cumberland; Miles B. Zimmerman, Sr., Lingleston; J. Elmer Lutz, Reading; Henry Mann, Philadelphia.

RHODE ISLAND—A. Raymond Pearson, Providence.

SOUTH CAROLINA—Neal Folk, Williston; Luther Pruitt, Honea Path; J. B. Hatcher, Gaffney.

SOUTH DAKOTA—Alfred Paetznick, Groton; John Hermanson, Dell Rapids; Frank Mohs, Webster; Floyd Schenk, Yankton.

TENNESSEE—Paul Cook, Bristol; Ed. H. Hooper, Cookeville; Fred Berry, Knoxville; James Powell, Memphis.

TEXAS—Dale Broussard, Beaumont; LeRoy Rader, Kilgore; J. B. Earthman, Houston; J. M. Ware, Ft. Worth; Byron Dixon, Yoakum; Ray Crowder, Ft. Worth; Porter Loring, San Antonio; Ted Oberle, Port Arthur.

UTAH—A. J. Larkin, Jr., Salt Lake City; Harold B. Felt, Brigham City.

VERMONT—George H. Bryce, Springfield; Frederick L. Terrien, Essex Junction; Hazen E. Converse, Orleans.

VIRGINIA—A. Raymon Thacker, Scottsville; J. C. Hudgins, Appomattox; Frank C. Stover, Strasburg; J. A. Williams, Chilhowie; J. T. Morriss, Parkersburg; E. H. McConnell, Gate City.

WASHINGTON—Dan J. Hennessey, Spokane; Pike C. Stockhan, Seattle; D. W. Jones, Wenatchee; Don Reynolds, Bremerton; C. O. Lynn, Tacoma.

WEST VIRGINIA—John D. Altmeyer, Wheeling; Stanley N. Vaughan, Parkersburg; John H. Davis, Clarkesburg; C. I. Dodd, Fayetteville; Edgar J. Harmer, Shinnston.

WISCONSIN—E. J. Overton, Janesville; D. L. Goodrich, Menominee; A. W. Ramm, Sheboygan; Fred Doudna, Richland Center; T. E. Sharer, Albany; William C. Meilahn, Wausau; Ed. J. Crossin, Kenosha; George E. Johnson, Appleton; Arthur E. Taylor, Merrill; Martin Karth, Shawno; John H. Schantz, Madison; Alfred B. Kaufmann, Milwaukee.

WYOMING—W. L. Bustard, Casper.

# Members Report Excellent Audience Reaction To Public Showing of NFDA Film

"My Lions Club members said my program (with the NFDA film) was the best educational program they had ever experienced." "The only criticism I received was in the form of a compliment when my minister said after viewing the film that it was too short; it was so interesting he could have seen much more." "They (the civic leaders in my town) were greatly impressed with the picture and feel it will have a wonderful history for NFDA." "The comments I received were along the line that they (the people who saw the picture) knew that we (funeral directors) had funeral homes, cars and took care of the flowers but they never realized the counsel we gave. An officer of the club said he was surprised that a film could be made about death without being morbid."

These are some of the comments made by funeral directors who have sponsored showings of the NFDA public relations film in their communities. The reports of audience reactions to the first public showings emphasize that the film is an excellent public relations medium.

About a year ago work was started on the sequence outline for the movie. At the Board of Governors meeting held in January, 1949, in New Orleans the decision was made to produce a movie that would carry two messages. The first dealt with the philosophy of funeral service. The second was to highlight a few of the little known professional services of the funeral director. A thorough study was made of the report on the findings of the Stewart-Dougall survey. From this report we learned that the average American over 21 years of age has attended 25 funerals. He knows the more or less obvious services provided by a funeral director. He knows the funeral director prepares the deceased for burial, provides a funeral establishment, a funeral coach, makes cemetery arrangements and takes care of the flowers. However, according to the report a very few people know that the funeral director takes care of newspaper notices, insurance forms and counsels the family in Social Security matters, government allowances, etc. In other words — unless a person has made arrangements for a funeral — he is not likely to know of the truly professional services.

After much discussion it was decided to depict early funeral rites in other lands to illustrate the philosophy of funeral service. Then plans were made for a transition montage to be followed by a brief conference between a funeral director and a woman whose husband just died. By this dialogue the little known professional services are subtly revealed. Funeral directors that have shown this film publicly all report that audience reaction proves the two messages intended reach the audience.

Glen Drake portrays an average funeral director. His acting is acceptable as either a small town or metropolitan funeral director. He represents the composite of more than 40,000 funeral directors, if that is possible. The purpose of the dialogue scene is not to "star" the funeral director, but to enumerate some professional services and show in the acting of the widow the "relief" she feels when she learns that the funeral director will take care of these matters. The film is a public relations medium — not a funeral director training film. The approach is necessarily different.

During the production of the film we received and were able to use many suggestions as to what the movie should contain. Some ideas submitted before the premiere and others since have merit for films designed to advertise individual establishments but could not be effectively used in an association public relations movie to be shown in towns of 1500 as well as in cities of over a million. Suggestions were made that the film should have taken the form of a "pre-arrangement" tour of a funeral establishment; that a lady assistant care for the needs of the widow; that a few large modern funeral homes be shown; that a talk on funeral pricing be included; that the casket display room set up be explained; that a model preparation room be depicted; that a sentimental scene be featured.

Needless to say most of these suggestions are impractical because they are based on local customs and usages or are unwise from a public relations standpoint. In producing this film NFDA had to be careful not to include anything that would not apply in New York as well as California or that would include facilities and services that are not general to the profession. We never forgot that the member who has a combination business and conducts 18 funerals a year wants public relations assistance as much as the member who with his staff conducts over 1000 funerals annually.

The thought of a sentimental scene was dismissed when those who advised us counseled against this because they said sentiment in a public relations movie without a plot tends to become dramatic trash. Such sentimental scenes may offend the sensibilities of some people and be disgusting to others.

This movie was planned to fit into a half hour service club program. With the introduction (which is furnished) and the distribution of "Speaking Frankly" this packaged program runs between 26 and 30 minutes.

No single public relations story or movie about a profession can tell a person in 30 minutes — a day — or even a week — all the things that person didn't know about that profession before. Good public relations comes in small — easily retainable measures. The NFDA film is no public relations cure-all. It was not intended to be. But it gives the funeral director a well-planned beautifully produced movie to show his public. It gives him an entreé to say more about his services and his profession and to adapt his remarks to the customs and usages of the community he serves. It gives him an opportunity to distribute "Speaking Frankly." It affirmatively states that funeral service *IS* a part of the American way.

Every funeral director who has shown the film publicly has reported that in his opinion, based on the comments made after the showing, the NFDA film is an excellent medium of public relations. Our National Association has long maintained that the best public relations for the profession stems from the individual funeral director in his community. With this movie and "Speaking Frankly" NFDA gives you tools to build high your public relations fences. Write the executive office today and make arrangements to borrow, without charge, a copy of this film. Let us help you to help yourself.

# In Memoriam

## MARYLAND

M. LUTHER CREAGER, Thurmont
W. REUBEN PUMPHREY, Rockville
JOSEPH D. SONDHEIM, Baltimore
JAMES SPENCE, Easton

## MASSACHUSETTS

CHARLES M. CALLAHAN, Worcester
LOUIS S. CHARBONNEAU, Ware
HARRY G. CLEVELAND, Essex
CHARLES E. ELY, Northampton
GERALD E. JACKMAN, Whitinsville
WILLIAM C. LAMOUREUX, Gardner
JOSEPH O'DONNELL, Amesbury
CHARLES L. READE, Waltham
FRANK STURTEVANT WATERMAN, Boston

## MICHIGAN

W. L. CASE, Saginaw
M. L. FANSHER, Stambaugh
FRED E. HEMENWAY, Deerfield
VOLNEY O. JOHNSON, Bellevue
GEORGE M. McDOWELL, Reed City
THOMAS PALMER, Lansing
O. O. A. PETERSON, Calumet
MORRIS V. SHERROD, Bangor
CLIFFORD E. WAGNER, Detroit

## MINNESOTA

JOHN M. EVANS, Osseo
MARK ALBERT GILL, Minneapolis
JOHN M. GLEASON, Minneapolis
CLEMENT KLUEGEL, Lamerton
FRED OLSON, Duluth

## MISSISSIPPI

BEN T. ETHRIDGE, Jackson
THOMAS GUNTER, Columbus
ARCHIE O'KEEFE, Tunica
WILLIE PEGUES, Tupelo

## MISSOURI

MELVIN R. CHURCH, Stockton
EDWIN J. HERMANN, St. Louis
EDWARD KOCH, St. Louis
THOMAS F. KUTIS, SR., St. Louis
P. K. PAYNE, SR., Calt
ROY P. SCHWARTZ, Hannibal
CHARLES J. TEETER, Jasper
EDWIN H. WEBB, Fredricktown

## NEBRASKA

FRED HELMSDOERFER, Lincoln
ALFRED L. HOWSER, Norfolk
C. S. NELSON, Holdredge

## NEW MEXICO

LEWIS W. LEADINGHAUS, Alamogordo

## NEW YORK

PHILIP A. BENDER, Rochester
JOSEPH MICHEAL CALLAHAN, Syracuse
VITO P. CIMINO, Rochester
GEORGE M. CONWAY, SR., Jackson Heights
FRANK J. CURRAN, New York
REASTUS W. FOGELSANGER, Hamburg
JOSEPH J. FOX, Bronx
FREDERICK H. GLOCK, Schenectady
COLEMAN GRIDLEY, Niagara Falls
AUGUST PHILIP HEIRLICH, New York
JULIA JAREMA, New York
CHARLES NUCCIARONE, New York
SAMUEL J. PAYNE, Watertown
ANTHONY J. RIBUSTELLO, SR., Bronx
WILLIAM J. ROCKEFELLER, Rensselaer
MARSHALL W. TEBBUT, JR., Albany
WILLIAM M. WATTENGEL, North Tonawanda
MATHIAS M. WOELFLE, Dunkirk

## NORTH CAROLINA

I. D. SEYMOUR, Goldsboro
KIRBY E. TYNDALL, Mount Olive
S. G. WILKERSON, Greenville

## NORTH DAKOTA

MRS. WILLIAM H. LOZIER, Lisbon

# In Memoriam

## OHIO

DEMUIR E. ALLEN, Montpelier
PAUL E. L. BARFKNECHT, Cincinnati
EDWIN L. BILLOW, Akron
FLOYD BORN, Columbus
BERYL L. BOYER, Toledo
JAMES R. CLEGG, Toledo
ROBERT K. CONNOR, London
PAUL S. EMERSON, Johnstown
ERNEST O. FISER, Clyde
MRS. BERTHA GRIMES, Columbus
M. J. GROHE, Chillicothe
WM. J. HARRIS, SR., Dayton
HAROLD HERLAN, Byesville
JOHN HODAFF, Cincinnati
ROGER L. LITTLETON, Sabina
ARTHUR H. MAEDER, Columbus
J. HARRY NAGLEY, Xenia
FRED H. PULSKAMP, Celina
FLEET W. SMITH, Charton
CAREY J. WARE, Chillicothe
ALBERT F. WESCHE, Napoleon

## OKLAHOMA

JESSIE H. CURELL, Canton
R. F. HOWLEY, Okeene

## OREGON

H. W. CONGER, Medford
LEWIS SHERMAN, Junction City
VAUGHN LOUIS YOUNGBLOOD, Corvallis

## PENNSYLVANIA

ROBERT C. BAKER, Bloomsburg
ADAM C. BERKEBILE, Hooversville
WM. W. BORTZ, Greensburg
ROBERT R. BRINGHURST, Philadelphia
FRED L. CAUFFMAN, Peach Bottom
PERRY F. COLVIN, Factoryville
HARRY M. DECKARD, Marysville
GEORGE L. HERR, Lampeter
W. MARION MITCHELL, Sharon
FEDELE MUSSO, Scranton
FRANCIS E. NUGENT, Philadelphia
RUFUS G. REITZ, Brookville
ADAM SCHWERHA, McKeesport
ROBERT C. SELLERS, Chambersburg
WILLIAM H. WALLIS, JR., Muncy
CLINTON M. ZELLERS, Montgomery

## RHODE ISLAND

ALFRED JUHLIN, Pawtuckett

## SOUTH CAROLINA

DENNIS L. COX, Mullins
J. W. FOLK, Williston
DEMETRIUS M. GEORGE, Aiken

## TENNESSEE

BILLY COX, Brownsville
P. S. McEVOY, Paris

## TEXAS

MAX H. BECKMANN, Fredericksburg
PAUL B. CLAYTON, Port Arthur
G. W. ESCHENBURG, Shiner
G. T. HAGGARD, Jefferson
GEORGE W. LOUDERMILK, Dallas
PAUL RIEBE, San Antonio
EDWARD C. SMITH, Dallas
ALLEN K. THORNDIKE, Tyler

## VIRGINIA

CABELL JACKSON BUCHANAN, Richmond
D. R. HENDERSON, Saltville

## WASHINGTON

WALTER C. BALL, Sunnyside
MRS. CORA B. BUTTERWORTH, Seattle
LEWIS H. CALLOWAY, Walla Walla
JOHN M. CARROLL, Port Townsend
JOHN F. HENNESSY, Seattle
CARL R. JOHNSON, Seattle

## WEST VIRGINIA

J. F. BOOTEN, Wayne
ORIN CHARLES OGDIN, Parkersburg
P. N. RUNNER, Elkins

## WISCONSIN

FRED C. BORGWARDT, Milwaukee
MRS. JAMES BOYLE, Watertown
OTTO C. EBERHARDT, Clintonville
NELS EDLING, Luck
J. B. GUARDALABENE, Milwaukee
MARK W. HADDEN, Poynette
ERWIN HERDEN, Milwaukee
FRANK KAMINSKI, Milwaukee
A. L. LENMARK, Eau Claire
CARL B. MASON, Chippewa Falls
E. R. SKARI, Baldwin

# TAKE ADVANTAGE OF NFDA SERVICES

In addition to its services to constituent state associations, NFDA offers its members individual service features. Some of these are outlined on this page. Check them over and see which of them can be used effectively by you or in your establishment.

## SPEAKING FRANKLY

This brochure is available to all members to be used as a public relations feature. Effectively placed in a funeral home it will be picked up and read by your clientele. Send for a sample copy or better yet order a supply now — $5.00 per hundred copies, shipping charges prepaid.

## CUTS FOR STATIONERY

NFDA has two sizes of cuts available for its members to be used as a part of the make up of stationery and personal cards. The cuts are of the NFDA insignia. Stationery bearing this insignia gives evidences of membership in NFDA and is inherently impressive. The cuts may be secured from the NFDA office at the cost of $1.00 each.

## PRINTED FORMS

NFDA supplies the following printed forms to members. The price per 100, postage prepaid is:

| | |
|---|---|
| Embalming Report (8½ x 11) | $1.15 |
| Insurance Assignment (8½ x 7) | .70 |
| Autopsy Authorization (8½ x 7) | .70 |
| Sales Agreement (8½ x 7) | .70 |

# *NFDA Offers You Two Insurance Bargains*

**1. The NFDA LIFE INSURANCE —available at low premium rates to all NFDA members, their families, and their employees. Rates start at $9.00 per thousand for ages up to 40 years, and increase slightly each 5 years thereafter. Seven hundred policies are now in force. Here is your opportunity to add protection at low cost.**

**2. The NFDA LIABILITY POLICY — available at low premium cost to all NFDA members. Rates start at $35.00 and increase 35c for each funeral service over 100 conducted per year. Provides complete coverage for public liability (including mental anguish), malpractice, and property damage. You cannot afford to be without such a policy.**

***Write to NFDA for details. These are special Association services available exclusively to you and other NFDA members.***

The DIRECTOR

Volume XX FEBRUARY, 1950 Number 2

Two Sections - Section Two

# MEMBERSHIP ROSTER

*for*

# 1949-1950

CHECK THIS LIST FOR OUT-OF-TOWN SERVICES

NATIONAL FUNERAL DIRECTORS' ASSOCIATION
Of The United States, Inc.

# Membership Roster

*for*

# 1949-1950

CHECK THIS LIST FOR
OUT-OF-TOWN SERVICES

National Funeral Directors' Association
of the United States, Inc.
135 West Wells Street
Milwaukee 3, Wisconsin

# CONTRIBUTING MEMBERSHIPS

**November 16, 1948 — November 15, 1949**

### ALABAMA

Andalusia.....L. E. Benson

### ARIZONA

Douglas.....Brown-Page Mortuary
Miami.....Mrs. Rita G. Miles
Yuma.....O. C. Johnson

### ARKANSAS

Hamburg.....Thompson Funeral Home
Hope...Herndon-Cornelius Funeral Home

### CALIFORNIA

Anaheim.....Backs, Campbell & Kaulbars
Lodi.....Hale & Bawden
Napa.....Treadway Funeral Chapel
Oakland.....Chapel of the Oaks
Oakland..... Truman's
Pasadena.....Turner & Stevens
San Francisco.....Ashley & McMullen
Santa Cruz.....Wessendorf Mortuary
Stockton.....DeYoung Memorial Chapel
Watsonville.....White's Mortuary

### COLORADO

Canon City.....Wilson Mortuary
Fruita.....Starks Funeral Home
Grand Junction.....Martin's Mortuary

### CONNECTICUT

Bridgeport.....Henry E. Bishop & Son
Bridgeport.....Mullins & Redgate
Bridgeport.....F. M. Polke & Son
Centerbook.....Kenneth P. Wright
Hartford..Thomas F. Farley Funeral Home
Meriden.....John J. Smith, Inc.
Milford.....George J. Smith & Son
New Britain.....A. W. Carlson Co.
New Haven.....Beecher & Bennett, Inc.
New Haven..Cox, Smith & Crimmins, Inc.
New London.....Alderson-Prentis, Inc.
Putnam.....Leon N. Walker
South Norwalk.....Frederick H. Ganung
Thompsonville.....Edward Leete
Waterbury.....John Deliniks
Williamantic.....Clement Hurteau

### FLORIDA

Homestead.....Geo. W. Turner, Jr.
Miami....Van Orsdel Northside Mortuary

### GEORGIA

Atlanta.....West View Funeral Home
Douglas.....Sims Funeral Home
Jackson.....S. H. Thornton
Pelham.....Braswell Funeral Home
Rome.....Jennings Funeral Home
Tifton....Bowen-Donaldson Funeral Home

### IDAHO

Pocatello.....Downard Funeral Home
St. Anthony.....Hansen's Funeral Home

### ILLINOIS

Barrington.....Fairbanks & Stirlen
Bensenville...Leonard H. & John W. Geils
Centralia.Queen Boggs Funeral Home, Inc.
Chicago.....D. E. Bachmann
Chicago.....F. W. Hochspeier, Inc.
Decatur.....James J. Moran & Sons
Dixon.....Jones Funeral Home
East St. Louis.....Kurrus Funeral Home
Franklin Grove.....Hick's Funeral Home
Mascoutah...Moll Furniture & Und. Co.
Princeton.....Norberg Memorial Home
Savanna.....R. G. Fuller ($50.00)
Sorento.....Gordon & Foran
Watseka.....L. B. Segur Co.

### INDIANA

Harlan.....Oetting Funeral Home
Indianapolis.....Conkle Funeral Home
Indianapolis.....Kirby Mortuary
Indianapolis.....Moore Mortuaries
New Albany.....George A. Kraft, Inc.
Peru.....Allen Funeral Home

### IOWA

Boone.....Schroeder Funeral Home
Des Moines.....Iver G. Newlen
Grundy Center...Engelkes Funeral Home
Harlan.....Pauley Funeral Home
Keokuk.....Schmidt Memorial Home
Newton.....C. F. Morgan & Son
Northwood.....Klein Funeral Home
Washington.....Sherman Funeral Home

### KANSAS

Dodge City.....Harold L. Swaim
Fort Scott.....A. B. Konantz
Overbrook.....Roy N. Baker
Parsons.....Leonard Rude, Jr.
Topeka.....Marry Ellen Brennan

### KENTUCKY

Louisville.....H. Bosse & Son
Louisville.....Lee E. Cralle Co.
Stanford...Beazley & Raney Funeral Home
Williamsburg .....
.....Ellison & Ellison Funeral Home

### LOUISIANA

Algiers.....E. J. Mothe Funeral Home
New Orleans.....Jack Panno
New Orleans.....Jacob Schoen & Son
New Orleans.Tharp-Sontheimer-Tharp, Inc.
Raceland.....Leonard Falgout, Jr.
Raceland.....Leonard Falgout, Sr.

### MAINE

Brunswick.....Joseph W. Brackett
Lewiston.....Napoleon Pinette
Portland.....Frederick J. Flaherty

### MARYLAND

Baltimore.....John A. Moran
Upper Marlboro.....Ritchie Bros.
Washington, D. C.....Martin W. Hysong

### MASSACHUSETTS

Amesbury.....Harold P. Gale
Boston.....Guss Coppenrath
Boston.....J. J. Murray
Boston...New England Institute of Emb.
Fitchburg.....Harold F. Root
Haverhill.....N. Power O'Connor
Lowell.....Robert T. Morse
Needham.....Alger E. Eaton
North Adams.....L. A. Simmons
Rockland.....Albert E. Sullivan
Springfield.....Thomas B. Gleason
Stoneham.....Robert H. Messer

### MICHIGAN

Battle Creek.....Farley Funeral Home
Detroit.....Jerome A. DeSantis
Detroit.....A. H. Peters Funeral Home

*Michigan—Continued*

Detroit.....John G. Schmalzriedt Sons
Harbor Springs...Erwin Undertaking Co.
Hastings.....Charles H. Leonard
Highland Park.....
.....Harper-Mulligan Funeral Home
Jackson.....Bailey Funeral Home
Mason.....A. B. Ball
Wayne.....Mantous Uht

## MINNESOTA

Pine Island.....Mahler Furniture Co.
St. Paul.....Fred W. Johnston
St. Paul.....J. A. Willwerscheid & Son
St. Paul.....Wulff Funeral Home
Thief River Falls.....
.....Gulbranson Funeral Home
Winnipeg, Manitoba, Canada.....
.....Clark Leatherdale Co., Ltd.

## MISSISSIPPI

Corinth.....McPeters Funeral Home
Jackson.....Baldwin Funeral Home
Laurel.....Thompsons Funeral Home
Philadelphia .....
.....McClain-Hayes Funeral Home

## MISSOURI

Independence.....George C. Carson
Kansas City.....Mrs. C. L. Forster
Kansas City.....John P. Shiel
Kansas City.....John W. Wagner
Macon.....Albert Skinner
Ste. Genevieve.....Leo C. Basler
St. Louis.....Jos. W. Clark
St. Louis.....Geo. W. Hoffmeister
St. Louis.....Albert H. Hoppe
St. Louis.....Edward Koch
St. Louis.....Lawrence J. Rupprecht
St. Louis.....Wm. Schumacher
St. Louis.....Marvin A. Stein
Springfield.....Jewell E. Windle
Steelville.....L. J. Jonas
Washington.....A. C. Nieburg

## MONTANA

Billings.....G. E. Settergren
Havre.....James G. Holland
Polson.....Earl S. Ferrell

## NEBRASKA

Humphrey.....Duseman Furniture
Nebraska City.....Harold W. Peterson
Omaha.....Brewer-Korisko Funeral Home
Tilden.....Jack Marshall

## NEVADA

Elko.....Burns Funeral Home

## NEW JERSEY

Camden.....Antonio Mecca
Hackensack..H. G. Wokal Funeral Home
Newark.....William F. Mullin & Son
Trenton.....Poulson & Van Hise

## NEW MEXICO

Belen.....N. C. Romero Funeral Home

## NEW YORK

Albion.....Roy T. Merrill
Amityville.....F. B. Powell & Son
Auburn.....Lester E. Brew
Bronx.....Waters Funeral Home
Brooklyn.....Joseph G. Duffy
Brooklyn.....Fairchild Sons, Inc.
Brooklyn.....Fred Herbst Sons, Inc.
Brooklyn.....Weigand Bros.
Cortland.....Earle W. Wright
Hornell.....Harold B. Crandall
Inwood, L. I.....Meserole Funeral Home
Jackson Heights...Conway Funeral Home
Mount Vernon...Burr Davis & Son, Inc.
New York City.....Frank E. Campbell
New York City.....
...New York Funeral Service Co., Inc.
New York City.....
.....Riverside Memorial Chapel, Inc.
New York City...Universal Funeral Chapel
Port Washington.....Austin F. Knowles

## NORTH CAROLINA

Greensboro.....Hanes Funeral Home
Leaksville..Leaksville Spray Funeral Home
Rockwell.....Powles Funeral Home

## NORTH DAKOTA

Devils Lake.....A. E. Toomey
Jamestown.....The Eddy Funeral Home

## OHIO

Ada.....Lantz & Cretors
Akron.....The Adams Funeral Home
Alliance.....Sharer's, Inc.
Ansonia.....Fisher and Oliver
Bellefontaine.....Kennedy Funeral Home
Cincinnati.....The Busse & Borgmann Co.
Cincinnati.....Charles D. Dhonau
Cincinnati.....John J. Gilligan & Son
Cincinnati.....John Hodapp & Sons
Cincinnati.....Charles A. Miller Sons
Cincinnati.....Nurre Brothers
Cleveland.....The Wm. Abels Sons Co.
Cleveland.....G. H. Busch & Son, Inc.
Cleveland.....The Flynn-Froelk Co.
Cleveland.....Millard, Son & Raper Co.
Cleveland.....The Monreal Co.
Cleveland.....W. R. Schuster
Cleveland.....Charles W. Thomas
Cleveland.....Wm. Wischmeier & Son
Dayton.....Bradford & Routsong, Inc.
Findlay.....W. G. Coldren Funeral Home
Lima.....T. R. Chiles & Son
Lima.....Siferd & Son
Lorain.....The Reidy-Scanlan Co.
Marietta.Doudna & McClure Funeral Home
Massillon.... Gordon-Shaidnagle-Hollinger
North Royalton.....Edward E. Bassett
Oak Hill.....Kuhner Funeral Home
Portland..The Little Chapel of the Chimes
Portsmouth.....Lynn Funeral Home
Portsmouth .....
.....Windel-Howland Funeral Home
Sabina.....Littleton Funeral Home
Salem.....Stark Memorial
Springfield.....Littleton Funeral Home
Toledo...H. H. Birkenkamp Funeral Home
Toledo....Will Birkenkamp Funeral Home
Willougby.....Davis Funeral Home
Youngstown.....S. Schultz & Son

## OKLAHOMA

Beaver.....J. R. Goodner
Chickash.....Walter P. Brown
Elk City.....Alfred Martin
El Reno.....S. Boyd Wilson
Fairview.....Robert L. Speece
Guthrie.....Lang B. Davis
Madill.....Wendyl Watts
Oklahoma City.....Ralph H. Smith
Perry.....Ted Newton
Poteau.....J. F. Miller
Sapulpa.....J. F. Owen
Sayre.....Earl L. Scroggins
Shawnee.....George W. Roesch
Stillwater.....Wm. F. Bernhardt

## OREGON

La Grande.....Snodgrass Funeral Home
Milwaukie.....Peake Funeral Home
Oregon City.....Holman-Hankins-Rilance
Portland.....The Gable Funeral Home

### PENNSYLVANIA

Allentown.....Mrs. Arline R. Trexler
Allentown.....Theodore Trexler
Altoona.....John P. Lafferty
Bloomsburg.....G. G. Baker & Sons
Buena Vista.....Ralph L. Johnson
Carlisle.....Urie D. Lutz
Castle Shannon.....Edward B. Laughlin
Columbia.....C. A. Etzweiler
Corry.....The Bracken-Keating Co.
Curwensville.....Russell H. Lininger
Emmaus.....Clarence R. Ritter
Erie.....Chester A. Schaal
Export.....A. A. Eamest
Lykens.....James D. Helt
Malvern.....W. Frank Mauger
New Holland.....Paul F. Esbenshade
Northampton.....Harold M. Schisler
Peckville.....John H. Kinback
Pen Argyl.....Clyde A. Pullis
Philadelphia.....Mrs. H. M. Barrett
Philadelphia.....S. R. Fitzpatrick
Philadelphia.....Andrew J. Hemberger
Philadelphia.....J. Thos. Givnish
Pittsburgh.....Joseph Colligan
Pittsburgh.....Raymond C. Waples
Pittston.....C. E. Howell
Scranton.....Ronald C. Jones
Sheffield.....O. M. Borden
Taylor.....W. J. Davis
Uniontown.....Stephen R. Haky
Warren.....Wm. S. Lutz
West Chester.....Harold A. Famous
Wycombe.....W. C. Varcoe

### RHODE ISLAND

Providence.....A. A. Mariana & Son
Providence.....William V. Monahan
Providence.....John E. Rebello

### SOUTH CAROLINA

Charleston.....John McAlister, Inc.
Greenville.....Jas. F. Mackey & Sons

### SOUTH DAKOTA

Lake Andes.....Chas. Stedronsky, Jr.

### TENNESSEE

Bristol.....Paul Cook Funeral Home
Cookeville.....Ed. H. Hooper
Erin.....Wiseman Funeral Home
Kingsport.....Hamlett-Dobson, Inc.
Martin.....Winstead & Murphy
Memphis.....Spencer-Sturla Co.
Nashville.....John C. Roesch & Co.
Waverly.....Luff-Bowen Co.

### TEXAS

Alice.....Moyer Mortuary
Houston.....Fogle-West, Inc. ($50.00)
Texarkana.....East Funeral Home

### UTAH

Ogden.....Larkin & Sons Mortuary
Salt Lake City.....Larkin Mortuary

### VERMONT

Bennington.....R. M. Paddock
Orleans.....Hazen E. Converse

### VIRGINIA

Covington....R. M. Loving Funeral Home
Marion.....Seaver & Son
Newport News.....Carder Funeral Home
Petersburg.James T. Morriss & Son, Inc.
Warrenton.....Sudduth Funeral Home

### WASHINGTON

Bremerton..Miller-Reynolds Funeral Home
Colfax.....L. L. Bruning Funeral Home
Seattle.....Bonney-Watson Co.
Seattle...Joseph R. Manning & Sons, Inc.
Tacoma.....C. O. Lynn Co.
Tacoma.....Piper Funeral Home, Inc.

### WEST VIRGINIA

Beckley.....Keyser Funeral Home
Charleston.....Simpson Funeral Home
Huntington.....Henry Reger
Moundsville.....Grisell's Funeral Service
Shinnston.....E. J. Harmer
Wheeling.....James P. Altmeyer & Sons

### WISCONSIN

Antigo.....McCandless & Zobel Co.
Appleton.....Geo. E. Johnson
Baraboo.....Robert F. Scheible
Eau Claire.....A. L. Lenmark
Kiel.....C. J. Meiselwitz
Madison.....L. S. Joyce
Menomonie.....D. L. Goodrich
Milwaukee.....Louis A. Becker
Milwaukee.....Erwin R. Borgwardt
Milwaukee.....A. C. Gerber
Milwaukee.....Herman C. Harder
Milwaukee.....Leslie J. Heintz
Milwaukee.....Arthur J. Raasch
Milwaukee.....Raymond Raetz
Milwaukee .....
....The Ritter Funeral Home ($50.00)
Milwaukee.....Tebo & Johnson
Palmyra.....Dennis R. Jones
Racine.....Peter Christiansen
Shawano.....Walter J. Karth
Sturgeon Bay.....J. A. Stoneman

### WYOMING

Casper.....W. L. Bustard

# MEMBERS OF STATE ASSOCIATIONS AFFILIATED WITH N. F. D. A.

## ALABAMA

PRESIDENT
T. FLINT GRAY.....Anniston
FIRST VICE-PRESIDENT
MAYS C. VINSON.....Anniston
SECOND VICE-PRESIDENT
JOE W. KILGROE.....Pell City
SECRETARY AND TREASURER
GEORGE INGELRIGHT.....Sheffield

---

Albertville.....Adams Brown-Service Funeral Home
Albertville..Isbell-Finney Funeral Home
Alexander City...Radney Funeral Home
Alexander City..Brady Whatley Funeral Home
Andalusia.....Foreman Funeral Home
Anniston.....Colonial Chapel
Anniston.....Usrey Funeral Home
Arab.....Pruitt Brown-Service Funeral Home
Bessemer..Brown-Service Funeral Home
Bessemer.....Jacobs Undertaking Co.
Birmingham .....Brown-Service Funeral Home
Birmingham.....John Funeral Home
Birmingham.....Luquire Funeral Home
Birmingham....Luquire Funeral Homes Co., Inc.
Birmingham.....Ridouts Brown-Service Mortuary
Birmingham.....Vice Funeral Home
Birmingham, Rt. 3..Bell Funeral Home
Boaz.....Gillespie & Barksdale Funeral Home
Brewton.....Craver's Funeral Home
Brundidge.....Jackson Funeral Home
Camden.....Matthews Hdw. Co.
Clanton.....J. Nell Martin & Son
Clayton.....Godwin Funeral Home
Columbiana.....Walton Funeral Home
Cullman.....Moss Service
Dotyan.....Ward-Wilson Inc.
Elba.....Bonneau-Jeter Co.
Ensley...Angwin-Service Funeral Home
Eufaula..James J. Jaxon Funeral Home
Evergreen.....Cope Funeral Home
Fayette.....Veazey's Mortuary
Florence..Brown-Service Funeral Home
Ft. Payne.....Pierce Funeral Home
Ft. Payne.....Wilson Funeral Home
Gadsden....Collier-Butler Funeral Home
Gadsden.....Woodliff Undertaking Co.
Greenville.....Dunklin-Johnson Co.
Guntersville.....Carr Funeral Home
Hamilton.....Lee Funeral Home
Hartselle.....Peck Funeral Home
Huntsville.....Chambers Chapel
Huntsville.....Laughlin Service Funeral Home
Jacksinville.....Johnson Funeral Home
Jasper.....A. B. Legg & Sons, Inc.
Jasper.....Standfield Funeral Home
Lanett.....Johnson & Blakely
Luverne....Turner Bros. Funeral Home
Mobile.....Higgins Mortuary Inc.
Mobile.....Martin-Chevalier Inc.
Mobile.....Roche Undertaking Co.
Montgomery.....Leak, Belser & Tucker
Montgomery.....White Chapel Funeral Home
Moulton.....Highsmith Funeral Home
Oneonta..Brown-Service Funeral Home
Oneonta.....Hampton Funeral Home
Opelika....Fredrick-William & McGinty
Opelika.....Summers Funeral Home
Pell City.....Joe Kilgroe Funeral Home
Phoenix City.....Britton & Dobbs
Phoenix City....Colonial Funeral Home
Russellville.....Newton Bros. Funeral Home
Scottsboro.....Word-Yates & Co.
Selma.....Breslin Service
Sheffield.....Memorial Chapel
Stevenson.....Rudder Funeral Home
Sylacauga.....Service Funeral Home
Talladega.....Usrey Funeral Home
Tallassee.....Mann Funeral Home
Tuscaloosa.....Jones & Speginer Funeral Home
Tuscaloosa.....Memory Chapel
Tuscumbia .....Brown-Service Funeral Home
Warrior.....Lewis Funeral Home
West Blocton.....Roland Bolton Funeral Home
West Blocton.....Collina Funeral Home
Wetumpka.....Evans Funeral Home
Windfield.....Kilgore Funeral Home

## ARIZONA

PRESIDENT
FRANK B. CARROON.....Nogales
153 Nelson
VICE-PRESIDENT
E. P. CARR, JR.....Tempe
26 East 5th St.
SECRETARY-TREASURER
JACK HAUSNER.....Chandler
Box 386A

---

Buckey.....Paul M. Ganley
Chandler.....Jack Hausner
P. O. Box 386A
Clifton.....John J. McMillen
Park Ave.
Douglas.....Gordon N. Brown
P. O. Box 1134
Flagstaff.....W. L. Compton
116 E. Aspen
Glendale.....J. S. Brazill
203 E. "A" Ave.
Glendale.....G. L. Leonard
49 S. Second Ave.
Mesa.....M. L. Gibbons
33 N. Sirrine St.
Miami.....Mrs. Rita G. Miles
309 Live Oak St.
Nogales.....Frank B. Carroon
153 Nelson
Phoenix.....Vernon W. Evans
817 N. First St.
Phoenix.....A. Lee Moore
Fourth at Adams
Phoenix.....Fred E. Warren
334 West Monroe St.
Safford.....W. C. Rawson
514 Fifth Ave.
Springerville.....Dan B. Nettz
P. O. Box 248
Superior.....Harold M. Smith
379 Ray Road
Tempe.....E. P. Carr
26 E. Fifth St.
Tucson.....Leo Carrillo
204 S. Stone St.
Tucson.....Roscoe R. Kerr
215 N. Stone Ave.
Tucson.....Mrs. Verna E. Yocum
7 E. Third St.

Wickenburg.....H. L. Coffinger
Wilcox.....John I. Reilly, Jr.
Box 263
Yuma.....O. C. Johnson
P. O. Box 310

# ARKANSAS

PRESIDENT
AVERY E. SHINN.....Russellville
FIRST VICE-PRESIDENT
RUFUS V. HERNDON, JR.....Hope
SECOND VICE-PRESIDENT
LLOYD L. LANGFORD.....Jonesboro
SECRETARY-TREASURER
C. ALBERT ROTH.....Little Rock
815 Main St.

---

Arkadelphia.....Murry Funeral Home
Atkins.....Lemley Funeral Service
Augusta.....Herbert R. Holmes
Funeral Home
Bald Knob.....J. Collison Co.
Funeral Home
Batesville..A. L. Crouch Funeral Home
Beebe..W. L. Westbrook Funeral Home
Benton..Robert J. Ashby Funeral Home
Benton....Benton Furn. & Undtk'g. Co.
Bentonville .....Callison-McKinney
Funeral Home
Berryville..Real L. Nelson Funeral Home
Blytheville.....Cobb Funeral Home
Blytheville..E. M. Holt Funeral Home
Booneville..S. A. Roberts Funeral Home
Brinkley.....Midkiff Funeral Home
Brinkley...Davis Wylie Funeral Home
Camden.....Proctor Funeral Home
Cave City.....McGee Funeral Home
Clarendon.....S. E. Brown & Son
Funeral Home
Clarksville.....W. M. Hardwicke
Funeral Home
Conway....T. T. Doolin Funeral Home
Conway.....McNutt Funeral Home
Conway....Pence & Son Funeral Home
Corning.....Black's Mortuary
Corning.....Irby Funeral Service
Corning.....Russell Funeral Home
Cotton Plant.....Angelo Funeral Home
Dardanelle.....Cornwell Funeral Home
De Queen.....Wilkerson Funeral Home
Dermott.....Downey Funeral Home
De Witt.....Essex Funeral Home
El Dorado..T. E. Barton Funeral Home
El Dorado.....The Rumph Mortuary
England.....Wilson Funeral Home
Eureka Springs..McVay Funeral Home
Fayetteville .....Nelson-Savage
Funeral Home
Fordyce..Hugh B. Benton Funeral Home
Forrest City.....Walter E. Stevens
Funeral Home
Fort Smith....Edwards Funeral Home
Fort Smith.....Fentress Mortuary
Glenwood.....Davis Funeral Home
Hamburg..Murphy Jones Funeral Home
Hamburg.....Thompson Funeral Home
Harrisburg..M. M. Griffin Funeral Home
Harrison.....Christeson Funeral Home
Harrison.....L. C. Holt Funeral Home
Hartford.....B. A. McConnell
Funeral Home
Hazen.....Westbrook Funeral Home
Heber Springs.. Olmstead Funeral Home
Helena..... The Keeshan-Lambert
Funeral Home
Hope..Herndon-Cornelius Funeral Home
Hot Springs.....Gross Mortuary
Jonesboro.....D. Raymond Dupwe
Funeral Home
Jonesboro.....Gregg Funeral Home
Jonesboro.....Lloyd L. Langford
Funeral Home
Judsonia.Briggs-Kinney Funeral Service
Leachville.....Howard Funeral Service
Lepanto...J. W. Murphy Funeral Home
Little Rock.....R. F. Drummond
Funeral Home
Little Rock..... Griffin-Leggett
Funeral Home
Little Rock.....Healey & Roth
Funeral Home
Little Rock.....P. H. Ruebel Company
Funeral Home
Lonoke.....The Berry Funeral Home
McGehee..... Harold B. Dyer
Funeral Home
Magnolia.....Lewis Funeral Home
Malvern.....Cooper Funeral Home
Mansfield.....Martin Funeral Home
Marianna..... Williams Funeral Home
Marked Tree.....Williams & Murphy
Funeral Home
Marshall.....Coffman Funeral Home
Marshall.....North Arkansas
Funeral Service
Marvell....H. C. Brickell Funeral Home
Mena.....Beasley-Wood Funeral Home
Mena.....The Geyer Funeral Home
Monticello.....Raymond Stephenson
Funeral Home
Morrilton.....The Reid Funeral Home
Mountain Home.....Roller-Barber
Funeral Service
Mount Ida.....Phillips Kelley
Funeral Home
Nashville.....Latimer Funeral Home
Newark....G. A. Mayhan Funeral Home
Newport.....Dillinger Funeral Home
Newport....Frank Leach Funeral Home
Newport..... Newport Funeral Home
North Little Rock.....Owens
Funeral Home
Osceola.....The Swift Funeral Home
Ozark.....The Greer Funeral Home
Paragould..A. J. Emerson Funeral Home
Paragould.....Verlyn L. Heath
Funeral Home
Paragould.....Randal L. Mitchell
Funeral Home
Paris.....Cox Funeral Home
Paris.....Jacobs-Dever Funeral Home
Piggott.....Russell Funeral Home
Pine Bluff.....Ralph Robinson & Son
Mortuary
Pocahontas..... Higginbotham-Best
Funeral Home
Pocahontas.....McNabb Funeral Home
Prescott.....Cornish Funeral Home
Rector.....W. H. Irby Funeral Home
Rison.The Rufus T. Buie Funeral Home
Rogers....Callison-Porter Funeral Home
Russellville.....Gardner Funeral Home
Russellville..Shinn & Son Funeral Home
Searcy.....Chandler Funeral Home
Searcy.....E. W. Daniel Funeral Home
Searcy.....James Funeral Home
Siloam Springs.....Pyeatte's
Funeral Home
Siloam Springs...Wasson Funeral Home
Springdale..Callison-Sisco Funeral Home
Stamps.....Smith Funeral Home
Stuttgart.....Turpin Funeral Home
Texarkana.....East Funeral Home
Truman...Paul Thompson Funeral Home
Van Buren.....Ocker Funeral Home
Waldron.....Rice Funeral Home
Warren.....J. B. Frazer Funeral Home
West Memphis..Citizen's Funeral Home
Wynne.....Kernodle Funeral Home

# CALIFORNIA

PRESIDENT
HAMILTON J. STEVENS.....Pasadena
95 North Marengo Ave.
FIRST VICE-PRESIDENT
DANIEL J. O'HARA, JR..San Francisco
4545 Geary St.
SECOND VICE-PRESIDENT
A. D. BENNETT.....Bakersfield
SECRETARY
LLOYD TRUMAN.....Oakland
2935 Telegraph Ave.
TREASURER
W. E. EDWARDS.....Los Angeles
849 South Gramercy Place
EXECUTIVE SECRETARY
J. WILFRED CORR.....Pasadena
Box 22

---

Alameda..... Fowler-Anderson
2244 Santa Clara
Alameda.....G. W. Murphy
2312 Central Ave.
Alameda...Smiley & Gallagher Co., Inc.
1415 Oak St.
Albany..... Ellis-Olson Mortuary
727 San Pablo Ave.
Alhambra....Turner, Stevens & Turner
550 E. Main St.
Anaheim...Backs, Campbell & Kaulbars
251 N. Lemon St.
Anaheim.....Hilgenfeld Mortuary
120 E. Broadway
Arcadia....Glasser & Miller Chapel & Mortuary, 500 S. First Ave.
Arcata.....Paul's Funeral Chapel
1070 H St.
Atascadero.....Gray's Funeral Chapel
S. Highway at Santa Ysabel
Auburn.....Chapel of the Hills
1331 Lincoln Way
Auburn.Lukens-Vettestad-Bryan Funeral Home, 144 Reamer St.
Azusa.....White's Funeral Home
404 E. Foothill Blvd.
Bakersfield... Doughty-Calhoun-O'Meara, Inc., P. O. Box 1528
Bakersfield.....Greenlawn Chapel
Kern River Blvd.
Bakersfield.....The Hopson Mortuary
620 Oregon St.
Bakersfield.....Payne & Son
1928 19th Ave.
Baldwin Park...Baldwin Park Funeral Home, 113 Laurens Ave.
Banning.....Wiefels & Son
50 E. Nicolet
Barstow.....O'Donnell Funeral Home
616 Main St.
Berkeley.....Berkeley Hills Chapel
1602 Shattuck Ave.
Berkeley..... McNary-Berg Chapel
1936 University Ave.
Berkeley.....Edward E. Niehaus Co.
2640 Grove St.
Burbank.....Burbank Undertaking Co.
152 E. Palm Ave.
Burlingame.....Crosby-N. Gray & Co.
2 Park Road
Chico.....Brusie Funeral Home
P. O. Box 509
Chico.....Nugent-Huddleston Funeral Service, 341 West Third St.
Colfax.....Francis E. West
Church St.
Colusa.....J. D. McNary & Son
107 Fifth St.
Colusa.....Sullivan Brothers
755 Market St.
Compton..... Moreland Mortuary
1011 N. Willowbrook
Compton.....Neel Funeral Directors
436 E. Compton Blvd.
Concord.....Guy & Blackwell Mortuary
P. O. Box 1145
Corning.....Yost's Coring Mortuary
902 Fifth St.
Corona.....Bell-Thomas Mortuary
714 Main St.
Costa Mesa.....Harold K. Grauel
Mortuary, 110 Broadway
Covina.....Custer & Christiansen
124 S. Citrus Ave.
Daly City.....W. C. Lasswell & Co.
6154 Mission St.
Dinuba.....Dopkins Chapel
189 South J. St.
El Cajon.....Paris Mortuary
202 N. Magnolia
El Centro.....Lemons-Wiley Mortuary
560 State St.
El Monte.....Schanel's Mortuary
444 S. Tyler Ave.
Escondido.....Alhiser-Wilson Mortuary
225 S. Broadway
Escondido.....Carl G. Palm Mortuary
126 S. Kalmia St.
Eureka.....Pierce Funeral Parlors
707 H St.
Eureka.....Sanders Funeral Home
1835 E. St.
Ferndale.....Citizens Mortuary
Ocean Ave. & Berding St.
Fontana.....Ingold Chapel
186 Upland St.
Fowler.....Jorgensen Funeral Home
P. O. Box 431
Fresno.....Lisle Funeral Home
1605 L St.
Fresno.....Stephens & Bean Funeral Service, 1405 Broadway
Fresno.....Sullivan, Burns & Blair
2055 San Joaquin St.
Fresno.....Tinkler Mission Chapel
475 N. Broadway
Fullerton.....McAulay & Suters
902 N. Spadra Road
Gardena.....McMillan Funeral Chapel
910 West 164 St.
Garden Grove...Honold Bros. Mortuary
10781 E. Garden Grove Blvd.
Gilroy..... Habing Mortuary
Fourth at Eigleberry St.
Glendale...Forest Lawn Memorial Park Assn., 1712 S. Glendale Ave.
Grass Valley.Hooper & Weaver Mortuary
246 S. Church St.
Gridley.....Block Funeral Home
520 Ohio St.
Half Moon.....Dutra's Funeral Home
645 Kelly Ave.
Hanford....People's Undertaking Parlor
501 N. Douty St.
Hayward.....Pratt-Flierl Mortuary
P. O. Box 123
Hayward.....Sorensen Brothers
1140 B St.
Healdsburg.....Fred Young & Company
24 Matheson St.
Hemet.....Harford's Funeral Home
120 N. Buena Vista St.
Hermosa Beach..White and Day Mortuary, 338 Pier Ave.
Hollister...Black-Cooper-Ottesen Mortuary. 363 Seventh St.
Huntington Beach.....Smith's Mortuary
627 Main St.
Huntington Park..Wheat-Halverson Funeral Home, 6348 Seville Ave.
King City..Ree C. Grim Funeral Chapel
429 Bassett St.
Kingsburg....George & Beatrice Garner
1588 Lincoln St.
La Habra.....Coleman Mortuary
215 N. Hiatt St.
Lakeport.....Jones Mortuary
Main St.
La Mesa...Erickson-Anderson Mortuary
8390 Allison Ave.

Leemore.....Phipps Mortuary
420 D St.
Lindsay.....Webb Funeral Home
163 S. Mirage Ave.
Livermore.....J. C. Reimers Mortuary
187 South L St.
Lodi.....Hale & Bawden
11 West Elm St.
Lodi.....Lodi Funeral Home
225 S. School St.
Lodi.....Wells Funeral Home
123 N. School St.
Long Beach..B. W. Coon Funeral Home
1017 Obispo Ave.
Long Beach.....Dilday Mortuary
1242 Pacific Ave.
Long Beach.....Holton & Son
6th and Locust Ave.
Long Beach...Mottell's Mortuary, Crematory & Chapel, Third St. at Alamitos Ave.
Los Angeles.....Roy M. Alexander & Charles L. Agins, Inc., 4647 E. Olympic Blvd.
Los Angeles..... Armstrong Family
1201 S. Hope St.
Los Angeles..Bresee Brothers & Gillette
950 W. Washington Blvd.
Los Angeles.....W. A. Brown & Son
1815 S. Flower St.
Los Angeles.....Edwards Bros. Colonial Mortuary, 1000 Venice Blvd.
Los Angeles...Godeau & Martinoni, Inc.
828 W. Washington Blvd.
Los Angeles.....Groman Mortuary
830 W. Washington Blvd.
Los Angeles.....Pierce Brothers
720 W. Washington Blvd.
Los Angeles.....Zeferino Ramirez
4545 Brooklyn Ave.
Los Angeles.....Ruppe Mortuary
1001 W. Washington Blvd.
Los Angeles..Snyders Southwest Mortuary, Inc., 1020 W. 94th St.
Los Angeles...Utter-McKinley Broadway Mortuary, 4254 S. Broadway
Los Angeles...Wallace E. White & Howard J. Callanan, 664 W. Washington Blvd.
Los Gatos.....The Place Funeral Home
115 N. Santa Cruz Ave.
Madera.....R. C. Jay & Son
124 S. C St.
Martinez.....Brunscher & Connolly
1124 Ferry St.
Marysville..Hutchison's Colonial Chapel
830 D St.
Marysville.....Lipp & Sullivan
515 Fifth St.
Merced.....Hann Brothers Mortuary
559 18th St.
Merced.....Ivers & Alcorn
901 17th St.
Modesto..Franklin-Sovern & Downs Funeral Home, Twelfth and G Sts.
Modesto.....Moore's Funeral Chapel
2019 H St.
Modesto.....Shannon Chapel
16th & I Sts.
Montebello.....Moritz Funeral Home
913 Whittier Blvd.
Monterey...T. A. Dorney Funeral Home
825 Abrego St.
Napa..Cuff and Pierce Funeral Service
1143 Third St.
Napa.....Treadway Funeral Chapel
623 Coombs St.
National City...Berge-Roberts Mortuary
607 National Ave.
Newman.....Davis Funeral Chapel
P. O. Box 607
North Hollywood.....Vernon F. Steen
11305 Magnolia Blvd.
Oakland.....Charles P. Bannon, Inc.
6800 E. 14th St.
Oakland..Albert Brown Undertaking Co.
3476 Piedmont Ave.
Oakland.....Chapel of the Oaks
3007 Telegraph Ave.
Oakland..Clarence N. Cooper Mortuary
1580 Fruitvale Ave.
Oakland.....Albert Engel & Co.
3630 Telegraph Ave.
Oakland...Freeman & Cox - Roach & Leonard, 2630 Telegraph Ave.
Oakland....The Grant D. Miller Mortuaries, Inc., 2372 East 14th St.
Oakland...Piedmont Memorial Chapel of John J. Cox, 3479 Piedmont Ave.
Oakland.....The Truman Company
2935 Telegraph Ave.
Ontario.....J. B. Draper Co.
127 W. C. St.
Ontario..... Richardson's Mortuary
123 W. G St.
Orange.....C. W. Coffey Mortuary
120 E. Almond Ave.
Orange.....Gillogly Funeral Home
307 E. Chapman
Oroville.....Hamilton & Riley
1454 Montgomery St.
Pacific Grove.....Paul Mortuary
390 Lighthouse Ave.
Palo Alto.....Roller & Hapgood
481 University Ave.
Palo Alto.....George W. Tinney & Sons
265 Lytton Ave.
Pasadena.....Edwards & Cummings
317 Lincoln Ave.
Pasadena.....Ives & Warren Co.
100 N. Hill Ave.
Pasadena.....Lamb Funeral Home
415 E. Orange Grove Ave.
Pasadena.....Turner & Stevens Co.
95 N. Marengo Ave.
Paso Robles.....Kuehl Funeral Home
1703 Springs
Petaluma.....Parent Funeral Chapel
216 Washington St.
Petaluma.....Sorensen's Funeral Home
400 Washington St.
Pittsburg.....Pittsburg Funeral Home
107 W. Eighth St.
Placerville..... Memory Chapel
12 B St.
Pomona.....Todd Memorial Chapel
570 North Garey Ave.
Porterville.....Loyd-Brittell Chapel
Box 28
Porterville.....Myers Funeral Service
500 N. E St.
Red Bluff.....W. C. Fickert & Son
624 Washington St.
Red Bluff.....Hoyt's Funeral Home
816 Walnut St.
Redding.....McDonald's Chapel
1300 Pine St.
Redlands.....Emmerson's Mortuary
703 Brookside Ave.
Redwood City...Layng & Tinney Funeral Home, 717 Jefferson Ave.
Reedley.....Cairns Funeral Home
940 F St.
Richmond..Wilson & Kratzer Mortuaries
705 Bissell Ave.
Riverside.....Acheson & Graham, Inc.
Main at Fourth St.
Riverside.....M. H. Simons & Company
3610 11 St.
Roseville.....Broyer Mortuary
103 Lincoln St.
Sacramento.....Andrews & Greilich
2221 28th St.
Sacramento.Citizens Mortuary Company
2301 J St.
Sacramento...Clark, Booth and Yardley
917 H St.
Sacramento.N. G. Culjis Funeral Home
2231 J St.

Sacramento.....Daggett Funeral Home 506 O St.
Sacramento.....George L. Klumpp 808 O St.
Sacramento.....Miller & Skelton 1015 20th St.
Sacramento....Harry A. Nauman & Son 2021 28th St.
Salinas.....The Muller Mortuary Cor. Alisal & Pajaro Sts.
Salinas.....Struve & Laporte 41 W. San Luis St.
San Bernardino.Mark B. Shaw Company 468 Fifth St.
San Bernardino.....Stephens & Bobbitt 1156 F St.
San Diego.....Benbough Mortuary 711 Date St.
San Diego...Bonham Brothers Mortuary 1770 Fourth St.
San Diego.....Bradley-Woolman 538 Cedar St.
San Diego.....Goodbody's Ivey Chapel Mortuary, 317 Ash St. (at Third)
San Diego.....Lewis Colonial Mortuary 3051 El Cajon Blvd.
San Diego.Merkley-Austin Mortuary, Inc. 3655 Fifth Ave.
San Francisco....Ashley and McMullen 4200 Geary Blvd.
San Francisco.....Carew & English 350 Masonic Ave.
San Francisco.Gantner, Felder & Kenny 1965 Market St.
San Francisco.....N. Gray & Co. 1545 Divisadero St.
San Francisco...Halloran Funeral Home 1266 Ninth Ave.
San Francisco.....Halsted & Company 1123 Sutter St.
San Francisco....Mc Avoy-O'Hara & Co. 4545 Geary St.
San Francisco.Nat C. Maneely Company 1363 Divisadero St.
San Francisco.....J. C. O'Connor Co. 455 Valencia St.
San Francisco.....Jas. H. Reilly & Co. 29th and Dolores Sts.
San Francisco..Arthur J. Sullivan & Co. 2254 Market St.
San Francisco.Valente, Marini, Perata & Co., 649 Green St.
San Francisco..Wieboldt's Funeral Parlors, 835 Valencia St.
San Gabriel.....Du Bois Funeral Home 116 N. San Gabriel Blvd.
Sanger.....Creager Funeral Chapel 1524 Ninth St.
San Jose.....Chapel of the Flowers 910 S. Second St.
San Jose..Darling and Fischer Garden Chapel, 471 E. Santa Clara
San Jose....John E. Dowdle Mortuary 1066 S. Second St.
San Jose.....Mission Chapel 600 South Second St.
San Jose.....Thomas Monahan, Inc. 174 W. San Carlos St.
San Jose.....Amos O. Williams Co. 345 E. Santa Clara St.
San Leandro.....Estudillo Chapel 160 Estudillo Ave.
San Luis Obispo..Palmer-Waters Chapel 1264 Higuera St.
San Luis Obispo...R. F. Richardson Co. 1135 Santa Rosa St.
San Mateo.....Patterson & O'Connell 126 S. Second Ave.
San Mateo.....Sneider & Sullivan 15 N. Ellsworth Ave.
San Rafael.....Keaton's Mortuary 5th & E Sts.
Santa Ana.....H. R. Brown Colonial Mortuary, 204 W. 17th St.
Santa Ana.....Smith & Tuthill 518 N. Broadway
Santa Ana.....Winbigler Mortuary 609 N. Main St.
Santa Barbara.....Haider Mortuary 1312 Anacapa St.
Santa Barbara.....Welch & Ryce 15 E. Sola St.
Santa Clara....A. W. Nuttman Funeral Home, 907 Washington St.
Santa Cruz.....Brenkwitz Mortuary 212 Laurel St.
Santa Cruz.....Irvin M. Smith 9 Cayuga St.
Santa Cruz.....Wessendorf Mortuary 223 Church St.
Santa Cruz.....White's Mortuary 38 Walnut Ave.
Santa Maria.....Dudley Mortuary 128 W. Church St.
Santa Maria.....C. P. Magner Funeral Home, 111 S. Lincoln St.
Santa Monica.....Moeller, Murphy & Moeller, 1230 Montana Ave.
Santa Paula.....H. B. Skillin Mortuary 738 Santa Paula St.
Santa Rosa.....Eggen & Porter Funeral Home, 519 Mendocino Ave.
Santa Rosa...Lafferty & Smith Funeral Chapel, 415 B St.
Santa Rosa.....Welti Funeral Parlors 747 Fourth St.
Sebastopol.....O'Leary Funeral Home 151 Bodega Ave.
Selma.....Byrne Funeral Parlors 2014 Arrants St.
Selma.....J. L. Robinson Funeral Home 2345 N. McCall St.
Sierra Madre.....Grant Chapel 201 Sierra Madre Blvd.
Sonoma...Bates & Evans Funeral Directors, Broadway St.
Sonora...C. H. Burden Undertaking Co. 904 Washington St.
South Gate....Biby & Belyea Mortuary 8665 California Ave.
South San Francisco.....W. A. Cook & Co., 211 Linden Ave.
South San Francisco..Nauman, Muzio & Lincoln Mortuary, 322 Maple Ave.
Stockton....De Young Memorial Chapel 601 N. California St.
Stockton.....Frisbie & Warren 809 N. California St.
Stockton.....Martin Funeral Home 445 N. American St.
Stockton.....B. C. Wallace & Son 520 N. Sutter St.
Taft...Erickson & Brown Funeral Home 501 Lucard St.
Tracy.....Hotchkiss Mortuary 21 W. Highland Ave.
Tulare..Frank W. Goble Funeral Chapel 144 South L St.
Turlock.....Norton Mortuary 410 W. Main St.
Ukiah.....Eversole Mortuary Corner School and Henry Sts.
Upland.....Stone Funeral Home 329 E. Ninth St.
Vallejo.....Chisholm & Dickey 524 Capitol St.
Vallejo.J. J. McDonald Undertaking Co. 222 Virginia St.
Van Nuys.....Elmer H. Meyer Funeral Home, 5940 Van Nuys Blvd.
Ventura..Barker-Ludwig Funeral Home 171 S. Chestnut St.
Ventura.....Oliver L. Reardon & Sons 79 E. Main St.
Visalia.....Brooks Mortuary 319 N. Church St.
Visalia.....Hadley Funeral Chapel 410 W. Center St.
Watsonville.....Mehl's Funeral Home 222 E. Lake Ave.

Watsonville.....White's Mortuary
609 Main St.
Whittier.....White-Emerson Co.
401 E. Philadelphia St.
Willows.....F. D. Sweet & Son
114 N. Shasta St.
Wilmington.....Cartwright Mortuary
702 Broad Ave.
Woodland.....Kraft Brothers
Second and North Sts.
Woodland.....W. C. McNary
458 College St.
Yuba City.....Ullrey Memorial Chapel
817 Almond St.

# COLORADO

PRESIDENT
RALPH E. PEACOCK.....La Junta
401 Raton St.
FIRST VICE-PRESIDENT
THOMAS J. SARDY.....Aspen
204 S. Mills St.
SECOND VICE-PRESIDENT
LLOYD B. ALLNUTT .....Greeley
702 13th St.
SECRETARY-TREASURER
ARTHUR J. ALCORN.....Denver
P. O. Box 66, Capitol Hill Sta.

---

Akron.....Yeaman & Gordon Mortuary
P. O. Box D
Alamosa.....Humphrey Mortuary
205 State St.
Alamosa.....Park Lawn Funeral Home
Arvada.....Albers Funeral Home
Aspen.....Sardy Mortuary
204 S. Mills St.
Aurora.....Blakesley Funeral Home
1555 Dayton St.
Berthoud.....Schreiner Mortuaries
549 Fourth St.
Boulder.....Allardice Hibbard Mortuary
Broadway at Mapleton
Breckenridge.....Lester C. Owens
S. Main & Adams Ave.
Brighton.....Jones Mortuary
19 S. Second Ave.
Brighton..... Rice Funeral Chapel
100 Third Ave.
Brush.....Frezieres Funeral Home
222 Cameron
Buena Vista.....Stranahan Mortuary
P. O. Box 94
Burlington.....Hendricks Mortuary
Canon City.....Canon Mortuary
422 Macon
Canon City.....Holt Mortuary
814 Macon
Canon City.....Wilson Mortuary
728 Main St.
Castle Rock.....Andrews Funeral Home
Cheyenne Wells.....A. H. Brentlinger
Collbran.....C. C. McDaniel
P. O. Box 128
Colorado Springs.....Blunt Mortuary
229 W. Colorado Ave.
Colorado Springs.....Law Mortuary
116 N. Nevada
Colorado Springs.....Nolan Funeral
Home, 225 N. Weber St.
Colorado Springs.....Remple Funeral
Home, 204 N. Weber St.
Colorado Springs...Swan Funeral Home
316 N. Tejon St.
Cortez.....Ertel Mortuary
Del Norte.....Burress Funeral Home
405 E. Sixth
Delta.....Delta Mortuary
Denver.....Bengston Home Mortuary
800 E. Colfax Ave.
Denver.....Boulevard Mortuary
3020 Federal Blvd.
Denver.....Capitol Mortuary
112 E. 14th Ave.
Denver...Theodore Hackethal Mortuary
1451 Kalamath
Denver.....Hartford-Alcorn Mortuary
2205 E. Colfax
Denver.....Hofmann Mortuary
601 Broadway
Denver.....Horan & Son, Mortuary
1527 Cleveland Place
Denver.....Howard Mortuary
1901 E. Colfax
Denver.....J. W. Lefferdink
930 Monroe St.
Denver.....Moore Mortuary
17th at Clarkson
Denver.....Nash Miller Dobbs Mortuary
2205 E. Colfax Ave.
Denver.....Olinger Mortuary
2600 16th/St.
Denver.....Stevens Mortuary
940 E. 17th St.
Denver.....Trevino Mortuary
300 S. Logan
Durango.....Hood Mortuary Inc.
1261 Third Ave.
Eaton..... Armstrong Mortuary
132 Elm St.
Englewood.....Joss Funeral Home
2775 S. Broadway
Flagler.....Shaw Mortuary
P. O. Box 292
Florence.....Holt Funeral Home
120 N. Pikes Peak Ave.
Fort Collins...Balmer Collins Mortuary
208 Remington St.
Fort Collins.Blythe Hollowell Mortuary
129 W. Olive
Fort Collins.....Rice Funeral Home
P. O. Box 209
Fort Lupton.....Vetter Mortuary
Fort Morgan.....Cutler Funeral Home
Box 488
Fort Morgan.....Jolliffe Mortuary
Fowler.....Larson Funeral Home
Fruita.....Stark Funeral Home
219 E. Aspen Ave.
Glenwood Springs....Burdge Mortuary
719 Grand Ave.
Glenwood Springs.....Farnum Home
Mortuary
Golden.....Woods Mortuary
1100 Washington Ave.
Grand Junction..... Martin Mortuary
550 North Ave.
Greeley.....Lilly Funeral Home
1300 Ninth Ave.
Greeley.....Macy's Mortuary
702 13th St.
Gunninson.....Miller Funeral Home
132 W. Virginia Ave.
Holly.....Morich & Son Mortuary
Hotchkiss.....Taylor Mortuary
Hot Sulphur Springs.....Cox Mortuary
Julesburg..... Austin Funeral Home
310 W. Fifth
La Junta.....Green Mortuary
315 Santa Fe Ave.
La Junta.....Peacock Funeral Home
401 Raton Ave.
Lamar.... Kirkpatrick-Duggan Mortuary
206 S. Fifth
Lamar.....Wood Funeral Home
Las Animas.....Powell Mortuary
501 Carson Ave.
Leadville...Moynahan-O'Malia Mortuary
510 Harrison Ave.
Limon.....Buchanan Funeral Home
Longmont.....Howe Mortuary
439 Coffman St.
Longmont.....Lewellen Funeral Home
503 Terry
Louisville.....Henning Mortuaries
P. O. Box 367

Loveland.....Hammond Mortuary
P. O. Box 51
Loveland.....Kibbey Funeral Home
1102 Lincoln Ave.
Manassa..... Haynie Mortuary
Manzanola.....D. E. Hunter
First & Beaty Ave.
Meeker.....Meeker Funeral Home
Monte Vista.....Woods Mortuary
Second & Broadway
Montrose.....Montrose Funeral Home
Ordway.....Jonach's Mortuary
320 Main St.
Palisade.....Voorhees Home Mortuary
P. O. Box 366
Paonia.....Flatt Funeral Service
Pueblo.....Davis Mortuary
128 Broadway
Pueblo.....FitzRoy Funeral Home
326 W. Tenth St.
Pueblo.....Geo. F. McCarthy
Funeral Home, Broadway at Pitkin
Pueblo.....T. G. McCarthy & Sons
112 N. Main St.
Pueblo.....Rouch Funeral Home
1317 N. Main St.
Rocky Ford.....Ustick Funeral Home
308 N. Eighth
Salida.....Stewart Mortuary
Steamboat Springs....Heyer Mortuary
P. O. Box 202
Sterling.....A. D. Jackson & Son
443 S. Second
Trinidad.....Campbell Lewis Mortuary
212 E. Second
Trinidad.....Mullare Funeral Home
335 E. Main St.
Walsenburg..Farthing Funeral Chapel
Walsh.....Dykes Mortuary
P. O. Box 256
Windsor.....Richards Mortuary
430 Main St.
Wray.....Lockwood Funeral Home
427 Adams St.
Yuma.....Paul E. Morris
22 W. Second
Yuma.....Ritchey Funeral Home
*Non-Resident Member*
Oakland, Calfornia.....Guy V. Travers
3387 Jordan Rd.

## CONNECTICUT

PRESIDENT
MERRILL G. SCOTT.....Terryville
69 Main St.
FIRST VICE-PRESIDENT
EDWARD P. NEILAN....New London
12 Ocean Ave.
SECOND VICE-PRESIDENT
RICHARD Y. BROWNE.....Stafford Springs, 95 E. Main St.
SECRETARY
EDWARD H. BISHOP.....Bridgeport
1139 Fairfield Ave.
TREASURER
LEON N. WALKER.....Putnam
166 Grove St.

---

Ansonia.....Edward J. Bednar
57 High Street
Ansonia.....Hylwa Funeral Home
22 Lester St.
Ansonia.....Jenkins Funeral Home
12 Franklin St.
Ansonia.....Leslie O. Jensen
52 State St.
Ansonia..... Wm. E. Stapleton
72 Howard Ave.
Bethel.....Herbert A. Webb
36 Nashville Rd.
Branford.....Wm. S. Clancy & Sons
26 Main St.
Branford.....S. A. Griswold
75 South Main St.
Branford.....Norman V. Lamb
107 Montowese St.
Bridgeport.....L. A. Abriola & Son
426 E. Washington Ave.
Bridgeport.....Alexander J. Adzima
591 Arctic St.
Bridgeport.A. G. Baker Funeral Home, Inc., 1888 Stratford Ave.
Bridgeport 5....Henry E. Bishop & Son
1139 Fairfield Ave.
Bridgeport 7.....Joseph Bohrer
94 Williston St.
Bridgeport 5....Dudley A. Costenbader
1139 Fairfield Ave.
Bridgeport 5..Charles L. Dennis & Son
1046 Fairfield Ave.
Bridgeport.....Dougiello Funeral Home
798 Park Ave.
Bridgeport 4....M. J. Gannon Funeral Home, 515 Washington Ave.
Bridgeport.....Godfrey & Conway
309 Washington Ave.
Bridgeport 5.....G. S. Larson
414 Wood Ave.
Bridgeport 5.....John S. Lesko & Son
1390 Fairfield Ave.
Bridgeport 4.....Lieberum & Heaphy
866 Lafayette St.
Bridgeport.....Frank J. Michuda
649 Noble Ave.
Bridgeport.....Cyril F. Mullins
281 Barnum Ave.
Bridgeport 4.....Mullins & Redgate
1297 Park Ave.
Bridgeport.....John T. Panik
991 Central Ave.
Bridgeport.....Charles T. Pistey
255 Barnum Ave.
Bridgeport.....G. Pistey & Son
331 Barnum Ave.
Bridgeport 5.....F. M. Polke & Son
1546 Fairfield Ave.
Bridgeport 5.....G. P. Potter & Son
880 Fairfield Ave.
Bridgeport.....John C. Redgate
1297 Park Ave.
Bridgeport 4....L. E. Richards & Son, Inc., 499 Washington Ave.
Bridgeport.....Frank T. Rohm
434 Stratford Ave.
Bridgeport 5.....A. John Ruzzo
1139 Fairfield Ave.
Bridgeport.....A. W. Samorajczyk
740 Kossuth St.
Bridgeport 6..Salvatore S. Spadaccino
767 Noble Ave.
Bridgeport 5.....Albert W. Spear
1222 Fairfield Ave.
Bridgeport 4.....Wilmot & West & Goulding, 884 Lafayette St.
Bristol.....Ella M. Dunn
210 West St.
Bristol.....Funk Funeral Home
P. O. Box 1159
Bristol.....Robert A. Petke
328 West St.
Canaan.....G. Roger Newkirk
Centerbrook.....Kenneth P. Wright
Clinton.....Stillman A. Swan
80 E. Main St.
Danbury.....Joseph E. Cornell, Jr.
247 White St.
Danbury.....C. Delury
113 Main St.
Danbury.....John C. Freeland
5 Keeler St.
Danbury.....John H. Hull
60 Division St.
Danbury.....Wilbur F. Tomlinson Co.
336 Main St.
Danielson.....Martin T. Burns
23 Academy St.

Danielson.....J. V. Gagnon
23 Furnace St.
Danielson .....Waldo E. Tillinghast
6 Academy St.
Darien.....Edward Lawrence
Post Road
Deep River....LaPlace, Ziegra & Price
Derby.....Edward F. Adzima
253 Elizabeth St.
Derby.....Harry F. Colwell St.
60 Maple Ave.
Derby.....Cyrus E. Lewis & Son
148 Elizabeth St.
East Hampton.....Paul V. Garvey
34 W. High St.
Fairfield.....John M. Shaughnessy
831 Post Road
Georgetown.....Bouton & Son
Church St.
Glenbrook.....Albert T. Hoffecker
142 Holmes Ave.
Granby.....Harold M. Hayes & Son
Brookside
Greenwich.....John R. Bridge, Jr.
80 Mason St.
Greenwich.....F. D. Knapp & Son
267 Greenwich Ave.
Greenwich.....Frank M. Reilly
31 Arch St.
Guilford.....E. B. Leete
Hamden.....D. W. Mooney
1300 Dixwell Ave.
Hamden.....Ambrose L. Ohslund
20 Meadowbrook Rd.
Hartford.....Ahern Funeral Home
180 Farmington Ave.
Hartford 6.....D'Esopo Funeral Co.
235 Wethersfield Ave.
Hartford.....Dillon Funeral Home
53 Main St.
Hartford....Thomas F. Farley Funeral
Home, 96 Webster St.
Hartford 6.....Edmond G. Fisette
20 Sisson Ave.
Hartford.....Herbert L. Granstein
826 Albany Ave.
Hartford.....Samuel B. Guiney
71 Farmington Ave.
Hartford 5.....W. T. Marchant Co.
530 Farmington Ave.
Hartford..Molloy Funeral Home, Inc.
129 Capital Ave.
Hartford.....Robert L. Murdoch
749 Albany Ave.
Hartford.....O'Brien Funeral Home
104 Main St.
Hartford 5.....James T. Pratt
71 Farmington Ave.
Hartford.....Talarski Funeral Home
380 Maple Ave.
Hartford.....Taylor & Modeen
233 Washington St.
Kent.....Ralph W. Bull
Main St.
Lakeville.....H. H. Burdick
Litchfield.....Torrant Funeral Homes
North St.
Lyme.....C. F. Jewett
Manchester.....R. K. Anderson
133 Oakland St.
Manchester.....John B. Burke
87 East Center St.
Manchester.....William P. Quish
225 Main St.
Meriden.....T. L. Ferry
88 E. Main St.
Meriden.....Albert Flatow & Son
48 Cook Ave.
Meriden.....A. A. Lamphier
122 W. Main St.
Meriden.....John J. Smith, Inc.
226 W. Main St.
Meriden.....Edward J. Stempien
450 Broad St.
Middletown.....Joseph E. Biega
3 Silver St.
Middletown.....W. J. Coughlin's Sons
594 Main St.
Middletown..Doolittle Funeral Service
14 Church St.
Middletown.....Stanley F. Dunn
124 Washington St.
Middletown.....Roberts Funeral Home
16 Broad St.
Milford.....Geo. J. Smith & Son
28 Broad St.
Milford.....S. Harrington White
107 Broad St.
Mystic.....Theodore F. Anderson
17 Pearl St.
Mystic.....Harry O. Williams
19 E. Main St.
Naugatuck....Buckmiller Funeral Home
20 Park Place
Naugatuck....Alexander J. Kolakowski
320 N. Main St.
New Britain....Blogoslawski Company
125 Broad St.
New Britain.....A. W. Carlson Co.
45 Franklin Square
New Britain.....James H. Curtin
175 W. Main St.
New Britain.....William F. Farrell
110 Franklin Square
New Britain.....A. P. Karlonas
280 Chestnut St.
New Britain.....M. J. Kenney Co.
31 High St.
New Britain.....John Niesiobedski
110 Broad St.
New Britain..B. C. Porter & Sons, Inc.
222 Main St.
New Britain.....Donald D. Sagarino
77 Spring St.
New Canaan.....Franklin Hoyt
184 S. Main St.
New Hartford.....John J. Shea
Central Ave.
New Haven....Beecher & Bennett, Inc.
100 Broadway
New Haven.....Frank M. Beisler
623 State St.
New Haven....Camerlin & Rees, Inc.
493 Whitney Ave.
New Haven 11....William C. Celentano
424 Elm St.
New Haven..Cox, Smith & Crimmins,
Inc., 1287 Chapel St.
New Haven.....Michael F. D'Onofrio
541 Chapel St.
New Haven.....Frank J. Grady, Jr.
134 Grand Ave.
New Haven.....E. W. Iovanne
11 Wooster Pl.
New Haven.....Hugh A. Keenan & Son
506 Howard Ave.
New Haven.....Tesse Lupinski
821 State St.
New Haven 11.....Lupoli Bros.
576 Chapel St.
New Haven 11.....A. Maresca & Son
592 Chapel St.
New Haven 11..John Markiewicz & Sons
15 Trumbull St.
New Haven....Albert L. Porto & Son
374 Grand Ave.
New Haven.....Edward A. Ramke
1303 Chapel St.
New Haven.....Robert E. Shure
543 George St.
New Haven.....Sisk Bros.
128 Dwight St.
New Haven.....M. F. Walker & Sons
1201 Chapel St.
New Haven.....Harry Weller
425 George St.
New London.....Alderson-Prentis, Inc.
75 Federal St.
New London.....Byles Memorial Home
99 Huntington St.

New London..James N. Kelley Funeral Service, 62 Washington St.
New London..Thomas L. Neilan & Son 12 Ocean Ave.
New London.....Ray C. Smith 33 Broad St.
New London.....Edward D. Sullivan P. O. Box 1652
New London.....Martin J. Sullivan 268 Montauk Ave.
New Milford.....M. Joseph Lillis 30 Elm St.
New Milford.....Adolph W. Peelen 19 Bank St.
North Grosvenordale..Joseph A. Valade
Norwalk..Magner Funeral Home, Inc. 12 Mott Ave.
Norwalk.....Raymond Funeral Home 5 E. Wall St.
Norwich.....Joseph P. Cummings 322 Main St.
Norwich.....Charles A. Gager 108 Broadway
Norwich.....P. E. Labenski 107 Boswell Ave.
•Norwich.....Thomas J. Shahan 351 Main St.
Old Greenwich.....Thomas J. Leary 279 Sound Beach Ave.
Putnam.....Leonard A. Gilman 104 Church St.
Putnam.....L. A. Robinson 148 Grove St.
Putnam.....Leon N. Walker 166 Grove St.
Ridgefield.....E. O. Wilson 41 Catoonah St.
Rockville.....Raymond B. Ladd 19 Ellington Ave.
Rocky Hill.....John W. Davis Elm Street
Seymour.....M. L. Ward Co. 15 Pine St.
Simsbury.....Charles H. Vincent
Southington.....Gould Funeral Home 130 N. Main St.
South Norwalk.....A. J. Collins Co. 70 N. Main St.
South Norwalk..Frederick H. Ganung 84 S. Main St.
Stafford Springs..Browne Funeral Home 95 E. Main St.
Stamford.....Frank J. Bosak 641 Atlantic St.
Stamford....Brady & Chadeayne, Inc. 95 Atlantic Ave.
Stamford.....Convery & Hanley 460 Summer St.
Stamford.....John H. Donovan 80 Prospect St.
Stamford.....S. B. Esposito 43 W. Main St.
Stamford.....Leo P. Gallagher 30 Suburban Ave.
Stamford.....Edward J. Wojciechowski 9 Pulaski St.
Stratford.....Leo J. Redgate 5 Ulrich Rd.
Suffield.....Sherwin W. Nicholson 212 Main St.
Terryville.....Merrill G. Scott 69 Main St.
Thomaston.....E. G. Hotchkiss 46 High St.
Thomaston.....William H. Lyons 46 High St.
Thompsonville...Browne Funeral Home Pearl and High Sts.
Thompsonville.....Edward Leete 125 Pearl St.
Torrington.....Gleeson Mortuary 260 Prospect St.
Torrington.....Phalen Funeral Home 17 Migeon Ave.
Torrington....Tompkins-North Funeral Home, Inc.
Unionville.....G. F. Hale 111 Main St.
Wallingford.....J. W. Fitzgerald F. & S. Co., 209 Center St.
Wallingford.....Thomas E. Fitzgerald 43 Church St.
Waterbury 11.Alderson Funeral Homes, Inc., 70 Central Ave.
Waterbury 6..Martin Bergin's Sons, Inc. 290 E. Main St.
Waterbury 35.....James P. Clark 20 State St.
Waterbury 10....Thomas A. Colasanto, Jr., 932 Bank St.
Waterbury.....John Deliniks 17 Congress Ave.
Waterbury.....Leon A. Frigon 66-68 E. Clay St.
Waterbury 11....Lunny Funeral Home, Inc., 25 Central Ave.
Waterbury 24..Maiorano Funeral Home 95 Willow St.
Waterbury 89..Mulville Funeral Home 270 W. Main St.
Waterbury.....Raymond E. Snyder 114 Willow St.
Waterbury.....John W. Stokes 694 N. Riverside St.
Watertown.....Frank B. Hickcox 195 Main St.
West Hartford.....Newkirk & Whitney 785 Farmington Ave.
West Haven.....Alfred Camerlin 66 Hine St.
West Haven.....Seth N. Taylor 365 Main St.
Westport.....Fable Funeral Home 245 W. State St.
Westport.....Charles H. Lewis 83 State St.
Willimantic....Avery Memorial Funeral Home, 60 North St.
Willimantic.....Bacon Funeral Home 71 Prospect St.
Willimantic.....Clement Hurteau 68 Valley St.
Willimantic.....Thomas H. Killourey 36 Union St.
Willimantic.....R. W. Potter 62 Church St.
Windsor.....Frank W. Carmon, Jr. 6 Poquonoch Ave.
Windsor Locks....Thomas W. Johnson 105 Oak St.
Winsted.....Edward P. Jones 55 Walnut St.
Woodbury.....Earle W. Munson

*Non-Resident Members*

Rye, New York....William H. Graham 1036 Boston Post Rd.
Westerly, Rhode Island..Leo C. Gaffney 58 Spruce St.

## DELAWARE

PRESIDENT
RUSSELL O. GRIFFITH..Wilmington 1405 New Road

VICE-PRESIDENT
G. LESTER DANIELS.....Middletown

SECRETARY
JOHN F. YASIK.....Wilmington 607 S. Harrison St.

TREASURER
JOHN J. KELLEY.....Wilmington 215 Concord Ave.

---

Bridgeville.....G. Francis Hardesty
Claymount.....William F. Jones
Frankford.....Clinton H. Watson
Frederica.....John R. Rogers, Jr.
Georgetown.....J. Ralph Carey

Georgetown.....John T. Carey
Lewes.....Raymond R. Atkins
Lewes.....William T. Atkins
Middletown.....G. Lester Daniels
Middletown.....Robert G. Hutchison
Milford.....William A. Berry, Jr.
Milford.....Joseph S. Lofland
Millsboro.....Ronald C. James
New Castle.....Chandler H. Gebhart
New Castle....Chandler H. Gebhart. Jr.
New Castle.....William J. Krienen
Newport.....A. Lee Nichols
Seaford.....M. L. Watson, Jr.
Seaford.....Paynter M. Watson
Smyrna.....J. Wells Faries
Smyrna.....Wells A. Faries
Smyrna.....William E. Matthews, Jr.
Wilmington.....James E. Beeson
412 Philadelphia Pike
Wilmington.....James G. Buffington
9 W. 26th St.
Wilmington....James T. Chandler, Sr.
1011 Jefferson St.
Wilmington....James T. Chandler, Jr.
1011 Jefferson St.
Wilmington....James T. Chandler, III
1011 Jefferson St.
Wilmington.....Mrs. Joanna Corleto
1810 W. Fourth St.
Wilmington.....Nicholas J. Corleto
808 N. Union St.
Wilmington.....Winfred B. Dahling
1200 New Road
Wilmington.....Russell O. Griffith
1405 New Road
Wilmington.....James F. Hearn
3202 Market St.
Wilmington.....John C. Hirzel
3202 Market St.
Wilmington.....John J. Kelley
215 Concord Ave.
Wilmington.....Carl H. Krienen
400 N. Broom St.
Wilmington.....Albert J. McCrery
2700 Washington St.
Wilmington.....Albert J. McCrery, Jr.
2700 Washington St.
Wilmington.....Daniel A. Mealey
703 N. Broom St.
Wilmington.....John J. Mealey
703 N. Brown St.
Wilmington.....James Mullikin
2627 Market St.
Wilmington.....John W. Spicer, Jr.
2317 Market St.
Wilmington.....John F. Yasik
607 S. Harrison St.
Wilmington.....John M. Yeatman
819 Washington St.
Wilmington.....Marshall H. Yeatman
819 Washington St.

## FLORIDA

PRESIDENT
R. GORDON BRISSON.....Sanford
SECRETARY-TREASURER
M. W. GERHARDT.....Miami
1311 S. W. 1st St.
EXECUTIVE SECRETARY
EDWIN A. MAWHINNEY..Jacksonville
P. O. Box 1103

---

Bartow.....H. P. Whidden, Sr.
650 E. Main St.
Bartow.....H. P. Whidden, Jr.
650 E. Main St.
Bradenton.....J. M. Griffith
Box 193
Bradenton.....C. Rowland Shannon
1015 14th St.
Brooksville.....Dean D. Garnett
336 W. Jefferson St.
Brooksville.....Mrs. Gracie Garnett
336 W. Jefferson St.
Chattahoochee.....A. A. Cote
Florida State Hospital
Chattahoochee..Leonard J. Herring, Jr.
Florida State Hospital
Chipley.....J. O. Blackburn
Box 282
Clearwater.....J. A. Moss
802 N. Ft. Harrison
Cocoa.....Frank J. Wylie
Box 428
Crestview.....L. E. McLaughlin, Sr.
Box 233
Dade City.....J. Y. O'Neal
301 Meridian St.
Daytona Beach.....J. H. Haigh
103 Broadway
Daytona Beach....Charles S. McIntosh
736 S. Beach St.
DeLand.....J. E. Summerhill
126 E. New York Ave.
Fernandina.....J. M. Oxley
12 N. 5th St.
Ft. Lauderdale.....D. H. Fairchild
299 North Federal Highway
Ft. Lauderdale.....P. H. Fairchild
299 North Federal Highway
Ft. Lauderdale.....J. B. Fannin
326 E. Las Olas Blvd.
Ft. Myers.....L. W. Engelhardt
1521 McGregor Blvd.
Ft. Myers.....Howard L. McQueen
Box 1463
Ft. Myers.....Melvin A. Young
Box 1068
Ft. Pierce.....W. I. Fee
725 S. Second St.
Ft. Pierce.....Jos. W. Yates
517 N. 4th St.
Gainesville.....James W. Harvey
Box 138
Gainesville.....J. Harvey Hord
Box 138
Gainesville.....DeWitt C. Jones
Box 138
Gainesville.....Oscar H. Thomas
504 W. Main St. N.
Groveland.....L. D. Edge
Edge Mercantile Co.
Groveland.....Howard E. Kurfiss
Haines City.....Dave Lane
Havana.....A. M. Butler
Box 298
Hollywood.....Obie H. Johnson
Box 2261
Homestead.....G. W. Turner, Jr.
Box 434
Inverness.....Samuel O. Porter
Jacksonville.....Hugh L. Hardage
517 Park St.
Jacksonville....Mrs. Winifred Hardage
517 Park St.
Jacksonville.....George H. Hewell
45 W. Church St.
Jacksonville.....Kermit D. Highsmith
Box 426
Jacksonville.....W. Ray Highsmith
Box 426
Jacksonville.....L. E. Krauss
616 Laura St.
Jacksonville.....Samuel Allen Kyle
Box 426
Jacksonville.....Milton H. Lang
27 W. Ashley St.
Jacksonville.....Robert M. Naugle
Box 5067
Jacksonville.....Guy W. Seashole, Sr.
323 Riverside Ave.
Jacksonville.....John W. Seashole
323 Riverside Ave.
Jasper.....Harry T. Reid
Key West.....Andrew Pritchard
900 White St.

Key West .....W. W. Sawyer
413 Bahama St.
Kissimmee.....Edward C. Grissom, Jr.
Kissimmee.....Carl W. Riedel
Box 507
Lakeland.....G. W. Morrison
241 N. Kentucky Ave.
Lakeland.....Floyd R. Snook
1833 S. Florida Ave.
Lake Worth.....C. K. Simon
331 S. "J" St.
Lake Worth.....E. Earl Smith
331 S. "J" St.
Leesburg.....Ivan E. Byers, Sr.
1123 W. Main St.
Leesburg.....Cecil C. Theus
914 W. Main St.
Leesburg.....Guss Wilder
914 W. Main St.
Live Oak.....A. H. Grant
Madison.....T. J. Beggs, Jr.
Maitland.....A. L. Babcock
Route 2, Box 55
Marianna.....W. A. Maddox
Box 328
Marianna.....O. Carl Neal, Jr.
507 W. Lafayette St.
Miami.....Francis Ahern
1349 W. Flagler St.
Miami.....K. B. Bess
1326 N. W. 7th Ave.
Miami.....Jack J. Combs
Box 808
Miami.....Walter H. Combs, Jr.
Box 808
Miami.....Joseph E. Crabb
119 N. W. 19th Ave.
Miami.....Kenneth L. Decker
1953 S. W. 8th St.
Miami.....Robert A. Gautier
779 W. Flagler St.
Miami.....M. W. Gerhardt
1311 S. W. 1st St.
Miami.....Joseph F. Knauff
660 W. Flagler St.
Miami.....Ben W. Lanier
2144 N. E. 2nd Ave.
Miami.....W. D. Lithgow
5400 N. E. Federal Hwy.
Miami.....Reid H. Lowe
1326 N. W. 7th Ave.
Miami.....Edward T. Newman
2008 W. Flagler St.
Miami.....W. L. Philbrick
660 W. Flagler St.
Miami.....Henry L. Reed
5400 N. E. Federal Hwy.
Miami.....H. C. Townsend
660 W. Flagler St.
Miami.....Mrs. Verna A. Tracy
2046 W. Flagler St.
Miami.....Clifford D. Van Orsdel
3333 N. E. 2nd Ave.
Miami.....M. E. Wesner
660 W. Flagler St.
Miami.....Rudolph W. Wilson
4620 N. W. 6th St.
Miami Beach.....Joseph B. Cofer
1333 Dade Blvd.
Miami Beach.....Russell A. Niceley
1850 Alton Road
Milton.....C. H. Stewart
Canal St.
Monticello.....P. C. Wilkins
Box 74
Mount Dora.....Alfred Rehbaum, Jr.
Fourth Ave.
New Smyrna Beach.....W. S. Settle
406 S. Orange St.
Ocala.....J. J. Blanchard
702 S. Lime St.
Ocala.....J. Miles Hiers
910 E. Ocklawaha Ave.
Ocala.....Sam R. Pyles
14 W. Fifth St.
Orlando.....Russell A. Cole
Box 551
Orlando.....Carl M. Derryberry
Box 2362
Orlando.....C. M. Franklin
Box 551
Orlando.....John E. Lovejoy
Box 551
Orlando.....Joseph F. Selph, Sr.
310 Lake Ivanhoe Blvd. N.
Orlando.....L. C. Wigginton
516 E. Central Ave.
Orlando.....Ernest R. Wilson
Box 551
Orlando.....O. C. Yeargin
Box 551
Pahokee.....Thomas E. Baldwin
Palatka.....John Berry Davis
111 N. 4th Sq.
Palatka.....Herbert L. Witt
126 S. Second St.
Palmetto.....J. L. D. Edwards
433 11th Ave.
Panama City.....Morris D. Parker
N. MacArthur and Sixth St.
Panama City.....J. S. Wilson
301 McKenzie Ave.
Pensacola.....Robert C. Baggett
Box 83
Pensacola.....T. M. Lloyd
Box 83
Pensacola.....Walter McNeil
1380 N. Palafox St.
Perry.....Godman D. Hendricks
Plant City.....J. M. Hopkins
508 E. Reynolds Ave.
Plant City.....Fred C. Kelley, Sr.
Box 113
Port St. Joe.....William P. Comforter
Box "S"
Quincy.....J. B. Adams
Box 581
Quincy.....William J. Smith
Box 528
St. Augustine.....Rondel L. Bennett
20 Granada St.
St. Augustine.....P. E. Garcia, Sr.
43 Cordova St.
St. Cloud.....W. D. Eiselstein
1107 Massachusetts Ave.
St. Petersburg.....L. W. Baynard
770 4th Ave. N.
St. Petersburg.....Burton F. DeChant
145 8th St. N.
St. Petersburg.....M. A. Duryea
649 2nd Ave. S.
St. Petersburg.....W. J. McBath
145 8th St. N.
St. Petersburg.....Quincy H. Masters
649 2nd Ave. S.
St. Petersburg.....John S. Rhodes, Sr.
635 4th St. N.
St. Petersburg.....Frank Maynard Ryll
645 2nd Ave. S.
St. Petersburg.....Paul E. Thompson
310 Corey Ave.
St. Petersburg.....John L. Wilhelm
145 8th St. N.
St. Petersburg.....Vern C. Wisner
3450 Burlington Ave. N.
Sanford.....R. Gordon Brisson
905 Laurel Ave.
Sarasota.....Wilfrid T. Robarts
122 S. Links
Sarasota.....George E. Toale
Box 589
Sarasota.....F. W. Van Gilder
Box 589
Sebring.....J. M. Stephenson
12 Mango St.
South Miami.....Walter S. Wilhelm
Box 788
Tallahassee.....Joseph A. Culley, II
210 E. Pensacola St.

Tallahassee.....Walter V. Culley
210 E. Pensacola St.
Tampa.....Frazier T. Blount
409 Tyler St.
Tampa.....H. S. Fernandez
1902 Mitchell Ave.
Tampa.....James E. Lawhon
258 Plant Ave.
Tampa.....W. Primo Lord
1902 Mitchell Ave.
Tampa.....Wilson Sammon
1902 Florida Ave.
Tarpon Springs.....L. K. Vinson
438 E. Tarpon Ave.
Titusville.....James E. Koon
Box 96
Titusville.....E. A. Smith
Box 96
Vero Beach.....H. H. Floyd
1515 20th St.
Wauchula.....Bryant L. Coker
209 S. 9th Ave.
West Palm Beach.....L. S. Faville
413 Hibiscus St.
West Palm Beach.....N. W. Mizell
413 Hibiscus St.
West Palm Beach.....Geo. R. Moore
712 Comeau Bldg.
Winter Haven.....John B. Crisp
Box 421
Winter Haven.....Ernest W. Kersey
Box 421
Winter Haven.....V. H. Laughlin
645 W. Central
Winter Park.....H. Ryland Cox
311 W. Fairbanks
Zephyrhills.....J. W. Lair

## GEORGIA

PRESIDENT
DAN C. FLINN.....Atlanta
274 Ivy St., N. E.
FIRST VICE-PRESIDENT
FREEMAN HARRIS.....Rockmart
SECOND VICE-PRESIDENT
JOHN P. KELLEY.....Winder
Box 147
SECRETARY-TREASURER
ELMER E. BARNETT.....La Grange

---

Abbeville.....Dorsey Funeral Home
Acworth.....J. F. Collins Sons
Funeral Home
Adel.....A. D. Wiseman & Son
Funeral Home
Albany.....Albany Undertaking Co.
Albany.....Woodall Funeral Home
Americus....I. B. Davis Funeral Home
Ashburn.....Harden Funeral Home
Athens.....Bernstein Funeral Home
Athens.....Bridges Funeral Home
Athens..Clyde McDorman Funeral Home
Atlanta.....Awtry & Lowndes
Atlanta.....Henry M. Blanchard
1270 Spring St. N. W.
Atlanta.....J. Allen Couch & Son
902 Bankhead Ave. N. W.
Atlanta.....J. Austin Dillon Co.
502 Pryor St. S. W.
Atlanta.....Greenberg & Flinn, Inc.
274 Ivy St. N. E.
Atlanta.....H. M. Patterson & Son
1020 Spring St. N. W.
Atlanta.....West View Funeral Home
860 Peachtree St. N. E.
Augusta.....R. E. Elliott & Sons
Funeral Home
Augusta.....Platt Funeral Home
Augusta.Henry W. Poteet Funeral Home
Bainbridge...E. W. Cox Funeral Home
Barnesville.....McKoon Funeral Home
Blakely.....Minter Funeral Home
Blue Ridge.....J. P. Chastain
Funeral Home
Bowden.....Bailey Funeral Home
Bremen.....Hightower Funeral Home
Brunswick.....Edo Miller
Cairo....Forsyth-Bearden Funeral Home
Calhoun.....Combs Funeral Home
Canton.....Jones Mercantile Co.
Canton.....Sosebee Funeral Home
Carrollton.....Kytle-Aycock
Carrollton.....Martin Funeral Home
Cartersville..J. P. Owens Funeral Home
Cedartown...Lee Borders Funeral Home
Claxton.....Tillman Funeral Home
Colquitt.....Colquitt Funeral Home
Columbus.....Averitt, Inc.
Columbus.....Britton & Dobbs
Funeral Home
Columbus.....Striffler Funeral Home
Conyers.....Mann Funeral Home
Conyers.....Harry L. White
Funeral Home
Cordele.....Dekle Funeral Home
Covington.....J. C. Harwell & Son
Cumming.....Ingram Funeral Home
Cuthbert.....Lunsford Funeral Home
Dahlonega.....W. C. Littlefield
Dallas.....Pope Weems Funeral Home
Dalton.....Kenemer Brothers
Dalton.....Love Funeral Home
Dawson.....Dawson Undertaking Co.
Decatur.....A. S. Turner & Sons
Donalsonville.....Evans Funeral Home
Douglas.....Sims Funeral Home
Douglasville.....J. Cowan Whitley
East Point....Howard L. Carmichael &
Sons
Eatonton.....Hoyle Funeral Home
Elberton....Elberton Department Store
Elberton...T. M. Martin Funeral Home
Fairburn...Bishop & Poe Funeral Home
Fitzgerald.....Paulk Funeral Home
Forsyth.....Ash-Wilder Funeral Home
Ft. Valley...R. A. Webb Funeral Home
Franklin.....Lewis & Lipford
Gainesville.....Hubert Vickers
Greenville.....Gilbert Brothers
Griffin.....Haisten Brothers
Griffin.....Pittman Funeral Home
Hapeville.....Brandon Funeral Home
Hapeville.....Paul T. Donehoo
Funeral Home
Hogansville.....Trippe & Redmond
Jackson..S. H. Thornton Funeral Home
Jasper.....Will Poole
Jefferson.Randolph-Smith Funeral Home
Jesup.....Harrison Funeral Home
Jonesboro.....Dickson Funeral Home
Jonesboro.....Mann Funeral Home
LaFayette.....J. Avery Bryan Co.
LaFayette.....Wallis Funeral Home
LaGrange..Groover, Maddox & Barnette,
Inc.
LaGrange...Hunter-Owen Funeral Home
Lawrenceville.....F. Q. Sammon
Funeral Home
Lincolnton.....Rees Funeral Home
Lindale....Hugh Hodges Funeral Home
Lyons.....Trapnell Funeral Home
McCaysville.....Finch Funeral Home
McDonough.....D. T. Carmichael
McRae..Harris & Smith Funeral Home
Macon.....Hart's Mortuary
Macon.....Memorial Chapel
Marietta.....Albert M. Dobbins
Marietta.....Mayes Ward Co.
Milledgeville.....Joseph A. Moore
Funeral Home
Millen.....Fletcher Funeral Home
Monroe.....E. L. Almand Co.
Montezuma..Smith-Tindol Funeral Home
Moultrie.....Henderson Funeral Home
Nashville.....Lovein Funeral Home
Newnan.....McKoon Funeral Home
Pelham.....Braswell Funeral Home

*Georgia—Continued*

Pembroke.....Morrison Funeral Home
Perry..... Tucker Funeral Home
Perry...Gardner Watson Funeral Home
Quitman.....Maxwell & Eason Funeral Home
Richland.....Campbell Funeral Home
Rockmart..... Freeman Harris Funeral Home
Rome..... Jennings Funeral Home
Rome.....Littlejohn & Stevens Funeral Home
Roswell.....Roswell Store
Royston.....Cunningham & Pruitt Funeral Home
Savannah.....Fox & Weeks
Savannah..... Henderson Bros.
Savannah..... Irvine Henderson Funeral Home
Savannah..... Sipple Mortuary
Soperton.....Sammons Funeral Home
Springfield....Thompson Funeral Home
Summerville..J. D. Hill Funeral Home
Sylvester.....Banks Funeral Home
Thomaston.....Pasley Funeral Home
Thomaston....Stephens Funeral Home
Thomasville.....Whiddon Funeral Home
Thomson.....Blanchard Funeral Home
Thomson.....Curtis Funeral Home
Tifton..Bowen-Donaldson Funeral Home
Toccoa..... Acree-Davis
Unadilla.....Shepherd Funeral Home
Union Point.....M. H. Callaway
Valdosta..... Carson McLane, Inc.
Vidalia..... Murchison Funeral Home
Wadley.....Donovan E. Smith
Washington..... Drake Funeral Home
Waycross.....Mincy Funeral Home
West Point.Schnedl-Jones Funeral Home
Winder..... Kelley Funeral Home
Winder..... Wise Funeral Home
Wrightsville.....Kent Funeral Home

*Non-Resident Member*

Jacksonville, Florida.....S. A. Kyle

## IDAHO

PRESIDENT

JOHN ALSIP.....Nampa

VICE-PRESIDENT

HAROLD BRIGHT.....Gooding

SECRETARY-TREASURER

JACK HENDERSON..... Pocatello
217 S. Arthur Ave.

---

American Falls.....Davis Mortuary
Blackfoot....Peck & Packham Mortuary
Blackfoot.....Sandberg Funeral Home
Boise..McBratney-Fowler Funeral Home
Boise.....Schriber & McCann Mortuary
Boise.....Summers Funeral Home
Buhl.....Albertson Funeral Home
Burley.....Payne Mortuary
Caldwell.....Peckham & Daken Chapel
Coeur d'Alene .....Mooney-English Funeral Home
Coeur d'Alene..Riplinger Funeral Home
Craigmont..... C. E. Clovis
Emmett.....C. B. Flahiff
Gooding.....Thompson Funeral Chapel
Grangeville.....Ailor Mortuary
Grangeville....Robertson Funeral Home
Hailey.....McGoldrick Funeral Home
Idaho Falls.....Buck Funeral Home
Jerome.....Frazier Mortuary
Kellogg..... Thornhill-McGlade Funeral Home
Kooskia.....Trenary's Funeral Home
Lewiston..... Brower-Wann Funeral Home
Lewiston..... Vassar-Rawls Funeral Home
Malad.....Malad Funeral Service Ass'n
Meridian.....Robison Funeral Home
Monpelier.....Matthews Mortuary
Moscow.....H. R. Short
Mountain Home.....Felix Bey Funeral Home
Nampa...Robinson-Alsip Funeral Chapel
Nampa..... Walkers Funeral Home
Orofine.....George B. Blake
Orofine.....William Gilbert
Payette.....Shaffer Funeral Home
Pocatello.....Downard Funeral Home
Pocatello..... McHan-Henderson Funeral Home
Preston.....Hendricks Funeral Home
Preston.....Richards & Son Mortuary
Rexburg.....Flamm & Co.
Rigby.....A. B. Eckersell
St. Anthony.....Hansen Funeral Home
St. Maries.....Ralph E. Wessa
Salmon.....Edward-Doebler Memorial Chapel
Salmon.....Jones Funeral Home
Sandpoint.....Moon Mortuary
Shelley.....Nalder Mortuary
Shoshone.....Burdette Funeral Home
Twin Falls.....Reynolds Funeral Home
Twin Falls.....Twin Falls Mortuary
Twin Falls.....White Mortuary
Wallace.....Ward's Funeral Home
Weiser...Northam-Jones Funeral Home
Wendell....F. E. Weaver Funeral Home

## ILLINOIS

PRESIDENT

ROBERT H. STREEPER.....Alton
2521 Edwards St.

FIRST VICE-PRESIDENT

MARSHALL B. WOOD.....Rockford
420 N. Main St.

SECOND VICE-PRESIDENT

WARREN R. FIRST.....Galesburg
96 N. Chambers St.

THIRD VICE-PRESIDENT

RAYMON E. HOUGHTON...Georgetown

SECRETARY-TREASURER

FOREST G. WIKOFF.....Decatur
515 W. Wood St.

EXECUTIVE SECRETARY

EUGENE F. FORAN.....Decatur
475 Citizens Bldg.

---

Abingdon.....Huggins Funeral Home
Abingdon.....W. E. Tarrant
Alexis.....McKnight Funeral Home
Alpha.....R. Earl Knox
Altamont.....Gieseking Funeral Home
Alton.....Gent Funeral Home
Alton.....Staten Funeral Home
Alton.....Robert H. Streeper
Amboy.....Mihm Funeral Home
Anna.....McCarty Funeral Home
Anna.....Norris Funeral Home
Antioch.....Strang Funeral Home
Arcola.....Shrader Funeral Home
Argenta.....Ralph E. Heinle
Ashkum.....Cloke and Croxen
Ashland.....Gainer Memorial Home
Assumption....Stauter Funeral Service
Astoria.....Cline Horton
Atlanta.....Quiram Funeral Chapel
Atlanta.....Tuttle Funeral Home
Atwood.....S. R. Born
Auburn.....Willis Funeral Home
Augusta.....Stillwell Funeral Home
Aurora.... Healy Undertaking Company
Ava.....Wilson Funeral Home
Barrington.....Fairbanks & Stirlen Home for Funerals
Barry.....Fred J. Hufnagel
Batavia.....Crane Funeral Home
Batavia.....Johnson's Funeral Service
Beardstown.....Fred I. Cline

Beardstown.....Simpson Funeral Home
Beecher.....Hack Funeral Home
Beecher City.....Clarence R. Cook
Belleville..Pete Gaerdner Funeral Home
Belleville.....Gundlach & Company, Inc.
Belleville.Renner-Geminn Funeral Home
Belvidere.Atkins-Johnson Funeral Home
Belvidere..... Witbeck-Wheeler-Sabien Funeral Home
Bement.....Edwards Funeral Home
Bensenville.....Leonard H. Geils
Benton.....Mitchell Funeral Home
Bethany.....Tohill Memorial Home
Bloomington.....John A. Beck Co.
Bloomington.....Curtis F. Callaway
Bloomington....Carmody Funeral Home
Bloomington..Flinspach-Kurth Memorial Home
Bloomington.....George R. Flynn
Blue Island.....Hallinan Funeral Home
Blue Island.....Hickey Funeral Home
Bluffs.....Lyle W. Bates
Bowen.....Jackson Funeral Service
Bradford.....Marsh & Dunlap
Braidwood.....Patterson Funeral Home
Breese.....Bruegge Funeral Home
Brighton.....Warner Funeral Home
Brimfield.....Johnson-Arber, Inc.
Broadlands..... Dicks Brothers
Brockton.....E. C. Gillis & Sons
Brussels.....H. A. Imming
Bushnell.....Kugler & Combs
Byron.....O. F. Bakener
Cairo.....Berbling Funeral Service
Cairo.....Karcher Brothers
Calumet City.....Joseph S. Czechanski
Cambridge...Stackhouse Funeral Chapel
Campbell Hill.....Dudenbostel Funeral Service
Camp Point.....Bower Funeral Home
Canton.....Murphy Funeral Home
Canton.....Sebree's Funeral Service
Carbondale...Carbondale Funeral Home
Carbondale.....Huffman Funeral Home
Carbondale.....Parker Funeral Home
Carlinville.....Otto H. Riefenberg Funeral Home
Carlinville.....Wiese Funeral Home
Carmi.....Walker Funeral Home
Carrollton.....S. E. Simpson & Co.
Carterville.....Riggin Funeral Home
Carthage..... The Elms
Casey.....Lindsey Funeral Home
Casey.....Markwell & Sons
Centralia.....Garnier & Sons Funeral Home
Centralia...Queen-Boggs Funeral Home, Inc.
Cerro Gordo.....S. S. Dobson
Cerro Gordo.....Freese Funeral Service
Champaign.....Heath Memorial Home
Champaign...Mittendorf Funeral Chapel
Champaign.....Owens Funeral Home
Chandlerville.....A. L. Lintner & Sons
Charleston.....Clark Funeral Home
Charleston.....Lewis Funeral Home
Chatsworth.....Roach Funeral Home
Chenoa.....Easton-Pils Funeral Home
Chester.....Oscar C. Schroeder
Chester.....Welge Funeral Home
Chesterfield...Elizabeth Ann Riefenberg
Chicago 39.....Charles W. Anderson 4325 Armitage Ave.
Chicago 27...Bachmann Funeral Home 244 E. 138th St.
Chicago 12.....Bankers' Morticians Service, 7442 S. Indiana Ave.
Chicago 20..Blake-Lamb Funeral Homes 1413 W. 79th St.
Chicago 15....Boydston Bros. Co., Inc. 4227 Cottage Grove Ave.
Chicago 28.....Carlson Funeral Home 304 W. 119th St.
Chicago 49.....James M. Coleman 27 E. 79th St.
Chicago 28.....Cooney Mortuary 12 E. 112th Pl.
Chicago 49.....Edward J. Donnellan Funeral Service. 7651 Jeffery Blvd.
Chicago 25.....Drake & Son 5200 North Western Ave.
Chicago.....Dr. Isadore M. Feinberg 620 South Wolcott
Chicago..... Gibbons-O'Keefe 4245 W. Madison St.
Chicago 17.Claude E. Griesel Mortuary 10240 Ewing Ave.
Chicago 47.....F. W. Hochspeier, Inc. 2410 W. North Ave.
Chicago 8.....Hornburg Funeral Home 1145 W. 31st St.
Chicago.....Edward C. Johnson 2609 W. Ainslie Ave.
Chicago 32.....John T. Kelly 2616 W. 38th St.
Chicago 21.....Ketcham Funeral Chapel 5522 S. Halsted St.
Chicago 13.....Krauspe Funeral Directors, 3905 Lincoln Ave.
Chicago 21.....Lain & Son, Inc. 316 W. 63rd
Chicago.....Robert P. MacFate 620 S. Wolcott Ave.
Chicago 12...Marinelli & Martino, Inc. 2809 W. Harrison
Chicago 18.....Mee & Ramme 3918 Irving Park Road
Chicago.....Paul Mulder 6000 S. Halsted
Chicago 17.....Henry Nick & Sons 9816 Avenue L
Chicago 28.....Otto Funeral Home 10928 S. Michigan Ave.
Chicago 28.....Panozzo Bros. Funeral Home, Inc., 252 E. 115th St.
Chicago 28.....Phillips Funeral Home 10234 Michigan Ave.
Chicago 19.....Skeeles Colonial Chapel 7838 Cottage Grove Ave.
Chicago 41.....Raymond K. Theis Funeral Home, 3517 N. Pulaski Road
Chicago.....Thompson Funeral Home 1716 W. 63rd St.
Chicago 43.....Walsh Funeral Home 9900 S. Throop St.
Chicago Heights..Spindler-Koelling Co.
Chicago Heights.....West End Funeral Home
Chillicothe.....Anderson Funeral Home
Chillicothe.....Weber Funeral Home
Chrisman.....Scott Funeral Home
Cisne.....De Selms Funeral Home
Clay City.....Easley-Padgett Funeral Home
Clayton.....Meaders Funeral Service
Clinton...Pullen & Boos Funeral Chapel
Clinton.....Reeser Funeral Home
Cobden.....Blake Broadway
Coffeen.....Whitmyer Funeral Home
Colchester.....Jones Mortuary
Colchester.....Frank Williams Funeral Home
Colfax.....Easton Funeral Home
Collinsville.....Schroeppel Undertaking Co., Inc.
Coulterville.....R. M. Burns
Cowden.....Lockart Funeral Home
Creal Springs.....H. A. Cosby Funeral Home
Crystal Lake.....Querhammer Funeral Home
Crystal Lake..Warner's Funeral Service
Cuba.....Durand Funeral Home
Cuba.....Taylor Funeral Service
Cutler.....Smith Funeral Home
Dallas City.....Martin Funeral Home
Danforth.....Eden Funeral Home
Danvers..Otto-Vincent Memorial Home
Danville.....Barrick & Sons

*Illinois—Continued*

Danville.....Berhalter Service
Danville.....Callahan & Jones
Danville.....Edmund & Dickson
Decatur.....Brintlinger's Funeral Home
Decatur.....Dawson & Wikoff
Decatur.....Monson Funeral Home
Decatur.....James J. Moran & Sons
DeKalb.....Ronan Mortuary
DeKalb.....Wirtz Funeral Home
Delavan.....Hoghton Mortuary
Des Plaines.....Walter C. Oehler & Co.
Dieterich.....George W. Wright & Sons
Divernon.....Bramley Funeral Home
Dix.....N. W. Osborn
Dixon...Buckley-Staples Funeral Home
Dixon.....Jones Funeral Home
Dongola.....E. J. Ford
Donnellson.....Clem Haworth
Downers Grove.....Adams-Winterfield Funeral Chapel
Dundee.....Ruhl Funeral Home
Dupo.....Dashner Funeral Home
Du Quoin.....Schroeder Funeral Home
Du Quoin.....Karl H. Weinberg
Dwight.....Baker & Son
Dwight.....Von Qualen's Funeral Home
Earlville.....Arthur C. Hill
East Dubuque.....East Dubuque Funeral Home
East Moline.....Primm Funeral Home
East Moline.Wendt Bros. Funeral Home
East Peoria...Schmidt Funeral Parlors
East St. Louis.....Nell Walsh Barnes Funeral Home
East St. Louis.....Brichler & Co.
East St. Louis.....Burke Funeral Home
East St. Louis...Kassly Funeral Home
East St. Louis...Kurrus Funeral Home
East St. Louis.....Ogonoski Funeral Home
East St. Louis...Robins Funeral Home
East St. Louis.....Sedlack Bros. Funeral Home
Edinburg...E. M. Davis Funeral Home
Edwardsville..... Marks-Weber Funeral Home
Edwardsville...Schneider Funeral Home
Effingham.....D. A. Johnson & Son
Eldorado.....Rodgers Funeral Home
Elgin.....Norris Mortuary
Elgin.....O'Connor Funeral Home
Elgin..... Wait-Ross-Allanson Funeral Co.
Elgin.....Vernon Wolff Funeral Home
Elmwood.....Clark Memorial Home
Elmwood.....Patterson Funeral Home
El Paso...Otto-Vincent Memorial Home
Eureka.....Travis Funeral Home
Evanston...John L. Hebblethwaite, Inc.
Evansville.....W. R. Mathews Funeral Home
Fairbury..John P. Cook Funeral Home
Fairbury.....Mowry Funeral Home
Fairfield.....Dixon & Crippin Funeral Home
Fairmount.....N. E. Carrington
Fairview.....C. S. Voorhees Co.
Farina.....Fred L. Lash
Farina.....F. G. Stonecipher
Farmer City.....Stensel's Funeral Home
Farmington....Anderson Funeral Home
Fillmore.....N. B. Allen & Co.
Findlay.....Rhea Funeral Home
Flanagan.....Wayne Lehman Funeral Home
Flat Rock.....Bond Funeral Home
Flora.....Branson Funeral Home
Forrest.....J. W. Brown
Forreston.....DeGraff Bros., Inc.
Franklin Grove....Hicks' Funeral Home
Franklin Park.....Sax-Tiedemann Funeral Home
Freeport.....Eichmeier & Becker Funeral Home
Freeport.....Schwarz Funeral Service
Fulton.....J. M. Fay & Son
Galatia.....Walter Courtney
Galena..... Nash Funeral Chapel
Galena.....Uehren & Furlong
Galesburg.....Foley Mortuary
Galesburg.....Hinchliff & Wilson
Galesburg.....Kimber & West
Galesburg..... Lindberg-First Funeral Home. Inc.
Galva..... Johnson's Chapel
Gardner..... Barnes-Thomas
Geneseo.....J. W. Myers
Geneseo.....Rivenburg Funeral Home
Geneseo.....Sweeney Funeral Chapel
Geneva.....Skoglund & Son
Genoa..... W. W. Cooper
Georgetown..Houghton Funeral Service
German Valley .....Greenfield Funeral Home
Gibson City.....Lamb Funeral Home
Gillespie..... Higgins-Wiese Funeral Service
Gilman.....Reilly Funeral Parlor
Girard.....Berry Funeral Home
Girard..... C. M. Shane
Glen Ellyn.....Leonard Funeral Home
Granite City.....Pieper Funeral Home
Granite City.....E. H. Schildmann
Granville.....Dysart Funeral Chapel
Grays Lake.....Harold J. Strang
Grayville.....Sturm Funeral Home
Greenfield.....Shields Memorial Home
Greenville.....E. L. Bass Funeral Home
Gridley.....W. E. Froelich
Griggsville.....Skinner Funeral Home
Hamilton.....Hamilton Funeral Home
Hampshire.....A. H. Frederick Funeral Home
Harrisburg.....Gaskins Funeral Home
Harrisburg.....Gibbons Funeral Home
Harvard... Schutt-McFarlin & Saunders
Harvey.....Barr Funeral Home
Harvey.....Jos. J. Olejniczak Funeral Home
Havana.....Hurley Funeral Home
Hebron.....Fenner H. Andrews
Herrick.....Wallace & Son
Herrin.....Moroni & Johnson Funeral Home
Herrin.....Albert G. Storme
Heyworth.....T. Wilbur Iseminger
Highland.....Boulanger Funeral Home
Highland.....Tibbetts & Co.
Highland Park.....Kelley & Spalding
Highland Park....Seguin Funeral Home
Hillsboro.....Bass Funeral Home
Hinckley.....J. A. Nash Co.
Hinsdale..... Ruchty & Mann
Hoopeston.....Hamilton Funeral Home
Hoopeston.....Wood & Stocker
Illiopolis.....Pritchett Funeral Home
Jacksonville.....Cody & Son Memorial Home
Jacksonville.....Gillham Funeral Home
Jacksonville..Williamson Funeral Home
Jerseyville.....H. J. Gubser Co.
Jerseyville.....Jacoby Bros., Inc.
Johnston City.....Hathaway Funeral Service
Joliet.....Blood & Grant Funeral Home
Joliet.....Carlson Funeral Home
Joliet.....Edward F. Dames
Joliet.....Eugene N. Harris
Joliet.....Olson Funeral Chapel
Joliet.....Pisut Funeral Home
Joliet.....Sonntag Funeral Home
Joliet.....Tezak Funeral Home
Jonesboro.....Norris & Sons
Kankakee.....Hertz Funeral Service
Kankakee.....John P. Hickey Co.
Kankakee.....Phillips & Friday & Schreffler
Kankakee.....Rehr-Jones & Kaiser Funeral Home

Kankakee..... W. A. Yates Funeral Home
Kansas..... Forbes-Hutchins
Kenney.....Roby Funeral Chapel
Kewanee.....Cavanagh & Schueneman
Kinmundy.....B. F. Linton
Knoxville.....Klinck Mortuary
Lake Forest.....George I. Wenban
Lanark.....Frank Funeral Service
La Salle.....Shimkus Funeral Home
La Salle.....Walsh Funeral Home
Lawrenceville...Zipprodt Funeral Home
Lebanon.....Othmar J. Meyer
Leland.....Thorsen Funeral Home
Lena.....R. P. Leamon
Le Roy.....Iden Funeral Home
Le Roy.....Stensel's Funeral Home
Lewistown.....Zimmerman & Henry
Lexington.....Wallace J. Musselman
Liberty.....Frey & Son
Libertyville..Ray-Burnett Funeral Home
Lincoln.....Holland & Barry
Lockport.....Goodale Funeral Home
Lockport.....Clarence L. Miller
Lombard.....Creamer Funeral Home
London Mills.....Cale Funeral Service
Loves Park.....Walter C. Doty Funeral Home
McLean.....McReynolds Funeral Home
Macomb.....Clugston Funeral Home
Macomb.Dodsworth-Piper Funeral Home
Macomb.....Lady Funeral Home
Macomb.Will B. Martin Memorial Home
Macon.....Glenn Brothers
Madison.....Lahey Funeral Home
Mahomet.....Blair Funeral Home
Manito.....Johnson Funeral Home
Manlius.....Howard A. Johnson
Mansfield.....William House Est.
Manteno...F. J. Gordon Funeral Service
Manteno.....W. H. Harvey & Son
Marengo.....K. W. Cooper
Marion.....Frick Funeral Home
Marion.....Mitchell Funeral Home
Marissa.....Finger Funeral Home
Marseilles.....Seals Funeral Home
Marshall.....Marrs Funeral Home
Marshall.....Moore Funeral Home
Martinsville...Greenwell Funeral Home
Mascoutah.....Moll Furniture & Under. Co.
Mason City.....The Culp Company
Mason City.....Henderson-Jennings
Mattoon.....Mitchell Funeral Home
Mattoon.....Schilling's Funeral Home
Mechanicsburg..John E. Fullenwider & Son
Mendota.....Bailey Funeral Home
Mendota.....Merritt Funeral Service
Mendota.....Schwarz Funeral Service
Meredosia.....Schaefer Funeral Home
Metamora.....Mason Funeral Home
Metropolis.....Aikins Funeral Home
Milford.....Barker Funeral Home
Milledgeville.....John H. Shirk
Milledgeville.....Earl Woodin
Millstadt.....Metzger & Sons
Milton.....J. Wesley Smith
Minonk.....Tallyn-Folkers Memorial Home
Minonk.....Wilcox Funeral Home
Moline.....Esterdahl Mortuary
Moline.....Furgie Funeral Home
Moline....Knox-Trimble Funeral Home
Momence.....Canaday Funeral Service
Monmouth.....Lugg Memorial Chapel
Monmouth.....Turnbull Funeral Home
Monticello.....Bauman Funeral Home
Monticello.....Mackey Funeral Home
Morris.....U. C. Davis & Sons
Morrison.....Reynolds Funeral Home
Morrisonville.....E. H. Bivin Funeral Home
Morrisonville.....J. J. Gauer
Morton.....Homer C. Ludwig
Mt. Auburn.....Wurl Funeral Home
Mt. Carmel..... Cunningham Funeral Home
Mt. Carmel.....Roy D. Short Company
Mt. Carroll.....Fay F. Christian
Mt. Carroll.....Frank's Furn. & Funeral Service
Mt. Morris.....Louis G. Finch
Mt. Olive.....Becker & Son
Mt. Pulaski.....John T. Hershey
Mt. Pulaski.....Schahl Funeral Home
Mt. Sterling...Rounds Funeral Chapel
Mt. Vernon.....Myers Funeral Service
Mt. Vernon.....Pulley Funeral Home
Moweaqua.....Stine Funeral Service
Mulberry Grove....Charles M. Runells
Murphysboro..Crawshaw Funeral Home
Naperville.....Arthur R. Beidelman
Nashville.....C. Russell Hileman Funeral Home
Nashville.....J. D. Mann Funeral Home
Nauvoo.....Sharman Funeral Home
Neoga.....Swengel Funeral Home
New Athens.....Stookey Funeral Home
New Baden.....Henry B. Hempen
Newman.....Barr & Son, Inc.
Newton.....Parker Funeral Home
Newton.....Reese Funeral Home
Nokomis.....Davis Funeral Home
Nokomis.....Stiehl Funeral Home
Normal.....Ivan R. Stubblefield
Norris City.....Turner Funeral Service
North Chicago.Nemanich Funeral Home
Oakland.....Taber Funeral Home
Oaklawn.....Brunn Funeral Home
Oblong.....Marshall Funeral Chapel
Odell.....J. M. Watson
Odin.....Wilson Funeral Home
O'Fallon..... Wolfersberger-Meyer Funeral Home
Oglesby.....George A. Shields
Okawville...Buchmueller Funeral Home
Olney.....Olney Funeral Home
Olney.....Schaub Funeral Home
Onarga.....Amerman Brothers
Orangeville....Burington Funeral Home
Oregon.....Farrell Funeral Home
Orion.....Anderson & Swanson
Orland Park.....Orville J. Schmaedeke Funeral Home
Ottawa.....Bailey Funeral Home
Ottawa.....Gladfelter Undertaking Company
Palatine.....Tharp Funeral Home
Palestine.....Goodwine & Goodwine
Palmyra..... Stults Bros.
Pana.....McCracken Funeral Home
Pana.....Stumpf Funeral Home
Paris.....Blume Funeral Home
Paris.....Cook & Ward
Patoka.....Cox & Martin
Paw Paw.....Harold G. Torman
Paxton.....Charles I. Brown
Pearl.....C. C. Hanks
Pecatonica.....L. C. Dailey
Pekin.....Abts Mortuary
Pekin.....Kuecks Company, Inc.
Pekin.....Preston Funeral Home
Peoria.....The Boland Mortuary
Peoria.....Clugsten Memorial Home
Peoria.....Covey & Wright Mortuary
Peoria.....Cumerford-Endsley Memorial Home
Peoria.....Gauss Mortuary
Peoria.....Wilton Mortuary
Peotone.....Fedde & Helfrich
Perry.....Bradbury Funeral Home
Peru.....Weerts Chapel
Petersburg.....Thompson-Harms & Hurley
Pinckneyville....Charles C. Doerr & Son
Pinckneyville.....Pyatt Funeral Home
Plainfield.....Wilbur C. Luce
Plano.....Ambrose C. Cooper

*Illinois—Continued*

Pleasant Hill.....Richard Harman
Pleasant Plains..Hensley Funeral Home
Plymouth.....Cookson Funeral Home
Pontiac.....Raleigh J. Harris Mortuary
Port Byron.....Wendt & Dailey
Princeton.....Larson Mortuary
Princeton.....Norberg Funeral Home
Princeville.....Bouton Funeral Home
Prophetstown....Gardner Funeral Home
Pulaski.....George C. Crain
Quincy..... Duker Brothers
Quincy.....Hansen Mortuary
Quincy.....Stormer Funeral Home
Quincy.....Zehender Funeral Home
Ramsey.....Hargett Funeral Home
Rankin.....Seidel Funeral Home
Rantoul.....Leonard & Stephens Funeral Home
Red Bud.....Dashner Funeral Home
Red Bud.....Koch Funeral Home
Ridgeway.....T. B. Smith
Riverside.....Richard G. Reichle
Roberts.....Danforth Funeral Home
Robinson.....Buchanan Funeral Home
Robinson.....Lynn Root
Rochelle.....Unger Funeral Home
Rock City.....Roy J. Hofmeister
Rock Falls.....S. E. Wheelock & Sons
Rockford...Burpee-Wood Funeral Home
Rockford.....Wilbur H. Christenson
Rockford.....Frank R. Fitzgerald
Rockford.....Gasparini & Oliveri Funeral Home
Rockford..... Long-Klontz Funeral Home
Rockford..... McAllister-Julian Poorman Co.
Rockford.....Fred C. Olson Mortuary
Rock Island.....Hodgson Funeral Home
Rock Island.....Knox Mortuary
Rock Island....Wheelan Funeral Home, Inc.
Roodhouse.....Mackey Funeral Home
Roseville.....Corman Memorial Home
Royalton.....Royal Hardware Co.
Rushville.....Lawler Funeral Home
Rushville.....Perry-Voorhees Memorial Home
St. Charles.....Russell C. Norris Funeral Home
St. Elmo.....R. E. Brown
St. Joseph.....Freese Funeral Service
St. Peter.....Armin D. Hotz
Salem.....Atkins Funeral Home
Salem.....Hancock Funeral Home
Sandwich....Burkhart's Funeral Home
Sandwich....Sutherland Funeral Home
Savanna.....R. G. Fuller
Seneca.....Pfeffer Brothers
Sesser.....Brayfield Funeral Home
Shannon.....Henry Scharman & Son
Shelbyville..... Lantz-Boettcher Funeral Home
Shelbyville.....Ralph B. Lantz
Sheldon.....P. W. Minier
Silvis.....Schroeder Mortuary
Skokie....Ray W. Haben Funeral Home
Sorento.....Gordon & Foran
Sparta.....Eiker & Son
Sparta.....A. A. Lynn Funeral Home
Springfield.....C. T. Bisch & Son, Inc.
Springfield.Kirlin & Egan Funeral Home
Springfield.....O'Donnell Funeral Home
Springfield.....Thos. C. Smith's Sons
Spring Valley.....Barto & Linnig Funeral Home
Staunton.....William Huntman
Staunton.....Wegener Funeral Home
Sterling.....Trouth Funeral Home
Stewardson..... Brummerstedt Funeral Home
Stockton .....Vanderheyden Funeral Home
Streator.....Elias Funeral Home
Streator.....Hagi Funeral Home
Streator..... H. J. Howland
Streator..... Hudachko Funeral Chapel
Streator..... Wagner Brothers
Stronghurst.....Mellor Funeral Home
Sullivan.....L. W. McMullin Funeral Home
Sycamore..... Johnson-Van Natta Funeral Home
Sycamore.....C. V. Kebil
Tampico.....M. H. Parent
Taylorville.....William H. Abel
Taylorville.....Chesnut & Pearce & Connolly
Taylorville.....James R. Masterson
Taylorville.....Shafer Funeral Home
Teutopolis....B. G. Habing & Company
Thawville.....Harold S. Remsburg
Tolono.....Luce Funeral Home
Trenton.....J. W. Glanzner & Son
Troy.....Edwards Funeral Home
Tuscola.....Waddington Funeral Home
Urbana.....Leonard Funeral Home
Urbana....E. H. Renner Funeral Home, Inc.
Vandalia.....Blue Funeral Home
Vandalia.....Hunter Funeral Home
Venedy.....Harry Brueggemann
Versailles.....Tarrant Funeral Home
Villa Park.....Johnson Memorial Home
Virden.....Berry Funeral Home
Virden.....Jones Funeral Chapel
Virginia.....Massie's Funeral Service
Warren.....Bartell Funeral Home
Warsaw.....Bradfield Memorial Chapel
Warsaw.....Jingst Funeral Home
Washburn.....Pacey Memorial Home
Washburn.....Earl A. Rickett
Washington....Habecker Funeral Home
Waterloo.....H. Quernheim Company
Watseka.....Eastburn Funeral Home
Watseka.....L. B. Segur Company
Wauconda.....M. W. Hughes
Waukegan.....Floyd E. Marsh Funeral Home
Waukegan.....Peterson Funeral Home
Waukegan.....E. W. Tobin & Sons
Waverly.....Neece Funeral Home
Wayne City.....J. F. Combs
West Chicago...Charles E. Norris & Son
West Frankfort...Reedy Funeral Home
West Frankfort.....Walker & Jackson
West McHenry.....Peter M. Justen Funeral Home
West Point.....Freeman Funeral Home
West Salem.....King Funeral Home
West Union.....Prust Funeral Home
Westville.....John Urbas
Wheaton.....Hanerhoff Funeral Home
Wilmington...Addleman Funeral Home
Winchester.....Danner Funeral Home
Windsor..... Wirt Lovins
Witt.....Stauder & Hoehn
Woodhull..... Peterson-Wallin-Knox
Woodstock.....Thomas B. Merwin
Yorkville.....Larson Funeral Home
Zeigler.....James R. Wilson
Zion.....Congdon Funeral Home

## INDIANA

PRESIDENT
RAYMOND E. NEEDHAM .....Marion
814 S. Adams St.
FIRST VICE-PRESIDENT
HARRY W. MOORE.....Indianapolis
2050 E. Michigan St.
SECOND VICE-PRESIDENT
KENNETH G. ALEXANDER.Evansville
2100 W. Illinois St.
SECRETARY-TREASURER
HERBERT R. WALD.....Indianapolis
1637 N. Illinois Ave.

*Indiana—Continued*

Akron..... Moyer-Haupert Funeral Home
Akron.....Sheetz Funeral Home W. Rochester St.
Albany.....Rust Funeral Home N. Water St.
Albion.....Bonham & Miser 209 E. Main St.
Alexandria.....Davis & Stricler 501 N. Harrison St.
Alexandria.....Roger C. Gripe, Funeral Home, 412 N. Harrison St.
Amboy.....G. E. Laird
Anderson....Baker Bros. Funeral Home 216 E. 11th St.
Anderson.....Brown & Eckenberg Funeral Home 228 E. 12th St.
Anderson.....Nuckols & Carmichael Funeral Home, 306 W. 10th St.
Anderson.....Harold E. Rozelle Funeral Home, 403 W. 8th St.
Anderson.....Sells & Rowe 1324 Main St.
Anderson..Waltz & Hiday Funeral Home 1010 Delaware St.
Andrews.....Metz Funeral Home Box No. 148
Angola.....Klink Funeral Home 108 S. West St.
Angola.....Weicht Funeral Home 207 N. West St.
Arcadia.....Shaffer Funeral Home Main and Olive Sts.
Argos.....Grossman Funeral Home 208 N. Michigan St.
Argos.....Umbaugh Funeral Home 216 S. Michigan St.
Ashley.....Swank Funeral Home State and Grand Sts.
Attica.....Coffing & Robinson 201 S. Perry St.
Attica.....DeSutter Funeral Home 504 E. Jackson St.
Auburn.....Dilgard & Cline 502 N. Main St.
Auburn.....Gerig Funeral Home 368 W. 7th St.
Aurora.....Holthause-Rullman Co. 227 Main St.
Aurora..... Stier & Williams 310 Fourth St.
Avilla..... McKee & Clark
Bainbridge.....H. R. Sands
Batesville.....Meyers Funeral Home 411 Columbus Ave.
Batesville.....M. C. Weigel & Son 201 S. Walnut St.
Bedford...Day & Carter Mortuary, Inc. 1133 Lincoln Ave.
Bedford.....Sherwood & Ferguson 1802 I St.
Beech Grove.....Little & Sons 1424 Troy Ave.
Berne.....L. L. Yager & Sons 117 W. Main St.
Bicknell.....McClure Funeral Service 109 E. 6th St.
Bicknell.....Poindexter & Wampler 118 N. Washington St.
Bloomington.....Allen Funeral Home 211 E. 6th St.
Bloomington.....Day Funeral Home 302 N. Walnut St.
Bloomington.....Greene & Harrell Mortuary, 221 E. Kirkwood Ave.
Bluffton.....Ralph M. Jahn Funeral Home, 420 W. Market St.
Bluffton.....J. A. McBride & Son 210 S. Main St.
Bluffton.....H. Thoma & Son 116 S. Main St.
Boonville.....Barnett & Son Funeral Home, 224 W. Locust St.
Boonville.....Koehler Brothers 304 E. Main St.
Borden.....Littell Funeral Home
Boswell.....Simpkins Funeral Home Box No. 343
Boswell.....Yuill Funeral Home Box No. 37
Bourbon.....Beigh Funeral Home
Bourbon.....Robbins Funeral Chapel N. Main St.
Brazil....Lawson & Son Funeral Home 354 E. National Ave.
Brazil.....Miller & Sons 421 E. National Ave.
Brazil.....Wm. W. Moore & Son 142 N. Washington St.
Bremen.....Bessinger & Glant Funeral Home, 301 N. Whitlock St.
Bremen.....Huff Funeral Home 217 N. Center St.
Bristol.....Wagner Funeral Home Charles and Middlebury Sts.
Brook.....Hershman Funeral Home
Brookston.....Thompson Funeral Home
Brookville.....Clevenger Funeral Home 929 N. Main St.
Brookville.....Sauter Funeral Service 903 Franklin St.
Brownsburg.....Jones & Matthews 402 E. Main St.
Brownstown....Spurgeon Funeral Home
Brownstown.....Winklepleck & Eskew Funeral Home
Brownstown.....Zabel Funeral Home
Butler.....Henry E. Johnson & Son N. Broadway
Cambridge City....C. M. Howard & Son 7 W. Main St.
Camden.....C. E. Baker & Son
Canaan.....Reed & Smith R. R. No. 1
Carlisle.....Schulze Funeral Home
Carmel.....Smith Funeral Home P. O. Box No. 381
Carthage.....Thompson Funeral Home N. Main St.
Cayuga.....Watson Funeral Home
Center Point..Rentschler Funeral Home
Charlestown.....Grayson Funeral Home 893 High St.
Charlestown...James B. James Funeral Co., 1087 Thompson St.
Chesterton..... Flynn-Lundberg-Johnson Co., 407 Indiana Ave.
Churubusco.....Krider Funeral Home
Churubusco.....Sonday Funeral Home
Cicero.....Cusick Funeral Home
Clay City.....Schoppenhorst Mortuary
Claypool....Charles W. Tucker & Sons Main St.
Clinton.....Frist Funeral Home, Inc. 458 Blackman St.
Clinton.....Karanovich Funeral Home 408 Vine St.
Coatesville.....Powell Funeral Home
Colfax.....Williams Funeral Home
Columbia City...DeMoney-Hollingsworth Funeral Home, 123 E. Van Buren St.
Columbia City...Smith's Funeral Home 207 N. Main St.
Columbus...Barkes & Fox Funeral Home 1029 Washington St.
Columbus..Flanigan, Reed & Inlow, Inc. 702 Fifth St.
Columbus.....Hathaway & Son 1022 Pearl St.
Connersville.....Huddleston Mortuary 408 Central Ave.
Connersville.....Miller Mortuary 1822 Virginia Ave.
Connersville.....Myers Funeral Home 920 Central Ave.
Connersville.....Thos. L. Smith & Son 724 Central Ave.

Connersville.....Thompson & Brown Funeral Home, 513 W. 8th St.
Converse.....Zook & Larrison Funeral Home, Marion St.
Corydon....Beanblossom Funeral Home 201 Oak St.
Corydon.....Gehlbach & Resch Funeral Home, 318 E. Chestnut St.
Corydon.....John A. Watson Funeral Home, 701 N. Capitol Ave.
Covington....Bodine & Shelby Funeral Home, 666 N. Third St.
Crawfordsville....Bright Funeral Home 300 S. Grant Ave.
Crawfordsville.....Hunt & Son 107 N. Grant Ave.
Cromwell.....Lloyd H. Moore Funeral Home
Crothersville.....Kovener & Sons 110 E. Howard St.
Crown Point.....Geisen Funeral Home 109 N. East St.
Crown Point.....Linton & Son 105 S. Court St.
Culver.....Easterday Funeral Home 108 N. Main St.
Cynthiana.....Bixler & Ritzel
Dale.....Fuller Funeral Home
Daleville.....Polhemus & Shirey
Dana.....Kersey Funeral Home
Danville....Baker & Son Funeral Home 387 E. Broadway
Danville...D. F. Roberts Funeral Home 253 W. Marion St.
Darlington.....Butler & Tearman
Dayton.....Dwight R. Baker
Decatur....Gillig & Doan Funeral Home 312 Marshall St.
Decatur.....W. H. Zwick & Son 237 N. 2nd St.
Delphi.....Grimm Funeral Home 421 E. Main St.
Delphi.....J. E. Patrick Mortuary 121 N. Union St.
De Motte.....Todd Funeral Home
Denver.....McCain Funeral Home
Deputy.....Harry G. Taff
Dublin.....Doll Funeral Home Main Street
Dunkirk.....Martin Funeral Home 316 N. Main St.
Dupont.....Bear Funeral Home
Dyer.....Fagen Funeral Gardens 1920 Hart St.
East Chicago.....Fife Funeral Home 706 W. Chicago Ave.
East Chicago...Huber's Funeral Home, Inc., 905 W. Chicago Ave.
East Chicago....Lesniak Funeral Home 4918 Magoun Ave.
East Chicago...John S. McGuan & Sons 3438 Fir St.
East Chicago...Prusiecki Funeral Home 3831 Main St.
Eaton.....Pitman Mortuary W. Harris St.
Edinburg.....Mutz Funeral Home 302 E. Main Cross St.
Elberfeld.....Volkman Funeral Home
Elkhart...Charles Walley Funeral Home 126 S. 2nd St.
Elkhart.....Westbrook Funeral Home 1129 Prairie St.
Elkhart.....White Funeral Home 221 W. Lexington Ave.
Elkhart...Zelle-Hartzler Funeral Home 403 W. Franklin St.
Ellettsville.....Bratton Funeral Home
Elwood..Copher & Fesler Funeral Home 415 S. Anderson St.
Elwood.....Jackley Funeral Home 1629 Main St.
Elwood.....York Memorial Chapel 1610 Main St.
English.Adkins & Tucker Funeral Home
Evansville 12..Alexander Funeral Home 2100 W. Illinois St.
Evansville 9.Robert L. Greek Mortuary 120 Walnut St.
Evansville 8..Albert Johann & Sons Co. 114-116 W. Illinois St.
Evansville 9...Kriekhaus Funeral Home 702 Gum St.
Evansville 14.....Lowe & Son 2115 Lincoln Ave.
Evansville 9.....McCord & Boone Funeral Home, 400 Chandler Ave.
Evansville 11...Miller & Miller Funeral Home, 219 E. Franklin St.
Evansville 8....Joseph Schaefer & Son 311 N. W. 5th St.
Evansville 10.....Ziemer Funeral Home 626 First Ave.
Fairmount.....Hunt Funeral Home 731 S. Main St.
Fairmount.....Parrill & Lewis 425 N. Main St.
Farmersburg.....Fidler Funeral Home
Farmersburg.....Wood Funeral Home
Farmland.....Thornburg Funeral Home 445 N. Main St.
Flora.....Carter Funeral Home
Flora.....Leiter Funeral Home 103 N. Center St.
Forest.....Lowery Funeral Home
Fortville..Geo. McCarty Funeral Home
Fort Wayne 2..Chalfant-Perry Funeral Home, 801 W. Berry St.
Fort Wayne 6..Getz & Cahill Funeral Home, 2300 Fairfield Ave.
Fort Wayne 2....Klaehn Funeral Home 420 W. Wayne Ave.
Fort Wayne 3....D. O. McComb & Sons 1140 Lake Ave.
Fort Wayne 6.....Mungovan & Sons 2114-16 S. Calhoun St.
Fort Wayne 6..Tom Mungovan Funeral Home, 2221-23 S. Calhoun St.
Fort Wayne 4..Rodenbeck-Pook Funeral Home, 1331 Maumee Ave.
Fort Wayne..Scheumann & Van Buskirk Funeral Home 1723-25 S. Calhoun St.
Fort Wayne 2....Schone Funeral Home 620 E. Washington St.
Fort Wayne 7.....C. M. Sloan & Sons 1327 Wells St.
Fort Wayne 2..Wellman's Funeral Home 533 W. Jefferson St.
Fort Wayne 2..Harry E. Wilson Funeral Home, 323 W. Washington Blvd.
Fountain City.....E. T. Smith & Son
Francesville.....Querry Funeral Home
Frankfort.....Aughe & Son 207 S. Main St.
Frankfort.....Goodwin Brothers 200 S. Main St.
Franklin.....Flinn Funeral Home 98 W. Jefferson St.
Franklin..C. C. Vandivier Funeral Home 198 E. Jefferson St.
Frankton.....George C. Harper
Frankton.....Raymond King
Freelandville.....Strate Funeral Home
Fremont.....Beams Funeral Home
French Lick.....W. V. Ritter & Son College and Maple Sts.
Fulton.....Ditmire & Company
Galveston.....John Thomas Company
Garrett.....McKee Funeral Home 500 S. Randolph St.
Garrett.....Zimmerman Funeral Home 213 S. Harrison St.
Gary.....Bitner Funeral Home 114 W. 5th Ave.
Gary.....Geisen Funeral Home 3805 Adams St.
Gary.....Lach & Stilinovich, Inc. 531 W. 11th Ave.

*Indiana—Continued*

Gary.....Oleska Funeral Home 1231 Madison St.
Gary.....Pruzin Funeral Home 1111 Roosevelt St.
Gary.....Shonske Funeral Home 1801 Pennsylvania St.
Gary.....Williams & Burns 675 Adams St.
Gas City.....Jay & Swift 400 E. Main St.
Gaston.....J. F. Kimmel Mortuary Elm St.
Goodland....Hufty-Crane Funeral Home
Goshen.....Eph. Culp & Sons, Inc. 311 S. Main St.
Goshen.....Stiver's Funeral Home 506 S. 5th St.
Gosport.....Whitaker Funeral Home
Greencastle.....McCurry Funeral Home 222 E. Washington St.
Greencastle..Charles H. Rector Funeral Home, 403 E. Washington St.
Greenfield.....Lynam Funeral Home 1 E. South St.
Greenfield.....Pasco Funeral Home 312 E. Main St.
Greensburg..Charles R. Howe Funeral Home, 104 E. North St.
Greensburg.....Oliger Funeral Home 232 N. Franklin St.
Greensburg.....Wenning & Porter 302 N. Franklin St.
Greentown.....Mast & Pickett Funeral Home
Greenwood.....Burkhart Funeral Home 371 W. Main St.
Guilford.....Andres Funeral Home R. R. No. 1
Hagerstown.....Gray Funeral Home 51 S. Washington St.
Hamilton.....Swift Funeral Home
Hamlet.....Black Funeral Home Box 56
Hammond.....Burns Funeral Home 5840 Hohman Ave.
Hammond.....Jerome A. Dalton 727 Carroll St.
Hammond....Dziadowicz Bros. Funeral Home, 4404 Comeron Ave.
Hammond..Emmerling Funeral Chapel, Inc., 6020 Hohman Ave.
Hammond..C. J. Huber Funeral Home 722 165th St.
Hammond..Neidow Funeral Home, Inc. 117 Rimbach St.
Hammond.....Oexmann Funeral Home 5713 Hohman Ave.
Hammond.....Snyder Funeral Home 5746 Hohman Ave.
Hanover.....J. O. Taff & Son
Hardinsburg..S. Harvey Hunter Funeral Home
Harlan.....Oetting Funeral Home
Hartford City.....Baxter & Markin 501 W. Washington St.
Hartford City.....Fennig & Weil 203 E. Washington St.
Haubstadt.....George J. Ziliak
Hazleton.....Harrington Funeral Home
Hebron.....A. V. Phillips & Son
Heltonville..... Leston Jones
Henryville.....Bollinger Funeral Home
Hobart.....Pflughoeft Funeral Home 908 Cleveland Ave.
Hobart.....Rees & Son Funeral Home 748 Water St.
Holton.....Ernest M. Duke
Hope.....Carl W. Norman & Son
Howe.....Shoup Funeral Home
Hudson.....Kistler Funeral Home 409 N. Main St.
Huntingburg..Schmutzler Funeral Home 313 Geiger St.
Huntington.....Bailey Funeral Home 35 W. Park Drive
Huntington.....Kilty Funeral Home 955 Cherry St.
Huntington.....Robbins Funeral Home 338 E. Washington St.
Indianapolis 2....Aaron-Ruben Funeral Home, Inc., 1943 N. Meridian St.
Indianapolis 3...Beanblossom Mortuary 1321 W. Ray St.
Indianapolis 1..Blackwell Funeral Home 5117 E. Washington St.
Indianapolis 2..John J. Blackwell & Sons, Inc., 1503 N. Meridian St.
Indianapolis 22..Conkle Funeral Home **1934 W. Michigan St.**
Indianapolis 1..Paul E. Dorsey Funeral Home. 3925 E. New York St.
Indianapolis 3....Farley Funeral Home 1604 W. Morris St.
Indianapolis 8.....Feeney & Feeney 2339 N. Meridian St.
Indianapolis 7..Flanner & Buchanan, Inc., 25 W. Fall Creek Blvd.
Indianapolis 2.....Mrs. A. V. Francis 1728 College Ave.
Indianapolis 3.....Bert S. Gadd 1047 Churchman Ave.
Indianapolis 1....Grinsteiner's Funeral Home, 1601 E. New York St.
Indianapolis 5..Hamilton Funeral Home 3002 Winthrop Ave.
Indianapolis 2..G. H. Herrmann Funeral Home, 1505 S. East St.
Indianapolis 2.....Hisey & Titus 951 N. Delaware St.
Indianapolis 2.....Lloyd W. Howe 1201 N. Capitol Ave.
Indianapolis 3..Jones & Hurt Mortuary 2226 Shelby St.
Indianapolis 1....Jordan Funeral Home 2428 E. 10th St.
Indianapolis 2.....Kirby Mortuary 1901 N. Meridian St.
Indianapolis 2....Lauck Funeral Home 1458 S. Meridian St.
Indianapolis 3.....Meyer & Abdon 1509 Prospect St.
Indianapolis 2..Clyde V. Montgomery, Inc., 1622 N. Meridian St.
Indianapolis 1.....Moore Mortuaries 2050 E. Michigan St.
Indianapolis 2.....Richardson Funeral Home, 1349 Madison Ave.
Indianapolis 2.....Royster & Askin 1902 N. Meridian St.
Indianapolis 4..Shirley Bros. Co., Inc. 946 N. Illinois St.
Indianapolis 2.....Speaks & Finn, Inc. 1639 N. Meridian St.
Indianapolis 22.....Stevens Mortuary 3136 W. 16th St.
Indianapolis 3..Stirling Funeral Home 1420-22 Prospect St.
Indianapolis 3....Roy J. Tolin Funeral Home, 1308 Prospect St.
Indianapolis 8.....Usher Mortuary 2313 W. Washington St.
Indianapolis 2.....Voigt Mortuary 1632 S. Meridian St.
Indianapolis 2..Wald Funeral Directors 1637 N. Illinois St.
Indianapolis 3..J. C. Wilson & Co., Inc. 1234 Prospect St.
Ireland.....Forrest R. Anderson
Jamestown.....C. Rushton Smith Main St.
Jasonville.....McClanahan Funeral Home, 133 E. Main St.
Jasper.....Becher & Son 214 E. 7th St.
Jeffersonville.....E. M. Coots' Sons 120 W. Maple St.
Jeffersonville.....Mottaz Funeral Home 211 E. Maple St.

Jeffersonville.....Scott Funeral Home 950 E. Court St.
Jeffersonville.....John E. Tracy 418 Illinois Ave.
Kempton.....Ralph McMullan Funeral Home
Kendallville....Arthur J. Berhalter Co. 222 S. State St.
Kendallville.....L. E. Berhalter & Son State and Williams Sts.
Kendallville.....Hite Funeral Home 403 S. Main St.
Kentland...Towers & McMullan Funeral Home, Third St.
Kingman.....Spencer Funeral Home
Kirklin.....M. R. Hunt Funeral Home
Knightstown..... Butcher & Bentley 34 W. Main St.
Knox.....Harry Price Funeral Home 153 E. Washington St.
Kokomo.....Ellers Mortuary 725 S. Main St.
Kokomo.....Fenn Funeral Home 416 S. Union St.
Kokomo.....Jacobs Funeral Service 208 E. Mulberry St.
Kokomo.....Long Funeral Home 823 S. Main St.
Kokomo.....Moore Funeral Home 706 N. Main St.
Kokomo.....Rich Funeral Home 300 W. Mulberry St.
La Crosse.....Kosanke Brothers
Ladoga.....Cox Funeral Home
LaFayette....C. H. Bradshaw Co., Inc. 721 North St.
LaFayette...Hippensteel Funeral Home, Inc., 822 N. 9th St.
LaFayette..Herbert L. Murphey Funeral Home, 1104 Columbia St.
LaFayette..Pope & Pope Funeral Home 635 Columbia St.
LaFayette....Rogers & Henderson, Inc. 914 Columbia St.
LaFayette.....Soller-Baker Co., Inc. 103 S. 4th St.
LaFayette....Zahn & Schneider Funeral Home, 643 Ferry St.
La Fontaine.....Otto G. Brenneman Funeral Service
La Grange..Carney Bros. Funeral Home 415 E. Michigan St.
La Grange.....Caton & Frurip W. Michigan St.
Laketon.....Voreis Funeral Home
Lakeville.....Hartman Funeral Home Box No. 24
Lapel.....Fisher Bros. Funeral Home
La Porte.....Cutler Brothers 1104 Indiana Ave.
La Porte.....Giese & Kimball Memorial Home, 1007 Harrison St.
La Porte.....Haverstock Funeral Home 602 Maple Ave.
Lawrenceburg.Fitch Bros. Funeral Home 10-12 W. High St.
Lawrenceburg.....Moon Funeral Home Short and Center Sts.
Leavenworth.....Stephenson & Company
Lebanon.....Bratton Funeral Home 208 E. Main St.
Lebanon.....Myers Mortuary 205 E. South St.
Liberty.....W. A. Fosdick & Son 43 E. Union St.
Liberty.....Miller-Baker Funeral Home 312 W. Union St.
Ligonier.....Brown Funeral Home 122 Cavin St.
Ligonier.....Ulrey & Sedgwick Funeral Home, 625 S. Main St.
Linden.....King Funeral Home
Linton.....Welch & Cornett, Inc. 140 E. Vincennes St.
Logansport.....Chase & Miller 527 E. Broadway
Logansport.....Kroeger Funeral Home 927 E. Broadway
Logansport....McCloskey-Hamilton Mortuary. 216 Market St.
Loogootee..... Harry O. Miller Funeral Home, 300 Church St.
Lowell.....Sheets Funeral Home
Lowell.....Weaver's Funeral Home Commercial Ave.
Lynn.....R. C. Thomas Sons
Lynnville.....Ora McWilliams Funeral Home, P. O. Box No. 75
Madison.....Lytle Funeral Home 423 W. Main St.
Madison..Vail Memorial Funeral Home 402 W. Main St.
Manilla.....D. Ezra Carmony
Marengo.....Green Funeral Home
Marengo.....Swarens & Adams
Marion.....Diggs Funeral Service, Inc. 504 W. 3rd St.
Marion.....Needham & Son 814 S. Adams St.
Marion..... Owen Mortuary 2722 S. Washington St.
Marion.....Raven Funeral Home 911 S. Washington St.
Marion.....Shawley Funeral Home 2901 S. Washington St.
Markle.....Funderburg Funeral Home
Markle.....R. C. McGuffey & Son
Marshall.....Davies Funeral Home
Martinsville....Cure & Hensley Funeral Home, 127 S. Main St.
Martinsville.....Wilhite & Son 216 E. Pike St.
Medora.....Hague Funeral Home Riley and Perry Sts.
Mentone.....Johns Funeral Home 207 N. Broadway
Mentone.....Reed Funeral Home
Michigan City.....Carlisle Funeral Home, 613 Washington St.
Michigan City....Marvin Haas Funeral Home, 713-15 E. 10th St.
Michigan City.....Hummer Mortuary 716 Washington St.
Michigan City.....A. G. Ott & Sons 418 Washington St.
Michigan Ciy.....Root Funeral Home 312 E. 7th St.
Middlebury.....Yoder Funeral Home
Middletown....St. John-Fisher Funeral Home, 514 Locust St.
Milan.....Laws & Laws Box No. 97
Milford.....Mishler Funeral Home N. Main St.
Milroy.....Murphy Funeral Home Main St.
Mishawaka.....Bent & Sprague Funeral Home, 118 S. Mill St.
Mishawaka.....Fred H. Bubb Funeral Chapel, 202 N. Main St.
Mishawaka.....DeVos Funeral Home 701 S. West St.
Mishawaka....Thallemer Funeral Home 503 W. 3rd St.
Mitchell.....Clements Funeral Home
Mitchell.....Haverly Mortuary 1016 W. Main St.
Modoc..... Tillson Mortuary N. Main St.
Monon.....Nickler Funeral Home 207 Market St.
Monroe City....Donaldson & Richardson
Monroeville.....Marquart & Painter
Montezuma.....O. L. Brown & Son 117 Jefferson St.
Monticello.....Miller Funeral Home 202 S. Illinois St.

Monticello..Prevo & Son Funeral Home 118 N. Illinois St.
Montpelier.....Walker Mortuary 110 E. Huntington St.
Moores Hill.....Ulrich & Sibbett
Mooresville.....Carlisle & Son 39 E. High St.
Mooresville.....Harvey Funeral Service 5 E. Harrison St.
Morgantown....Anderson Funeral Home Washington and Elm Sts.
Morgantown..... Emerson Clark
Morocco.....V. H. Hancock
Morristown.....E. L. Frazier Funeral Home
Morristown.....L. V. Hauk Funeral Home
Mount Vernon.Weisinger Funeral Home 218 W. 4th St.
Mulberry.....M. E. Kleinsmith
Muncie.....M. L. Meeks & Sons 415 E. Washington St.
Muncie.....Parson Mortuary 801 W. Adams St.
Muncie.....G. H. Peipho & Sons 307 E. Charles St.
Muncie.....Stephens Funeral Home 722 E. Main St.
Napoleon.....George C. Taylor
Nappanee.....Wright Funeral Home 108 E. Walnut St.
Nashville.....Bond Funeral Home
New Albany.....Elmer H. Dieckmann & Son, 615 Vincennes St.
New Albany.....George A. Kraft, Inc. 708 E. Spring St.
New Albany.....Mullineaux Funeral Home, 1217 E. Spring St.
New Albany.....Seabrook Co., Inc. 1119 E. Market St.
New Albany...George J. Shrader Funeral Home, 1715 Oak St.
Newburgh...Meyer Funeral Home, Inc. Jennings St.
New Carlisle.....H. C. Amen & Son P. O. Box No. 1094
New Castle.....Davis Funeral Home 314 S. Main St.
New Castle.....Fox & Macer 600 S. Main St.
New Castle.....Main & Sons 2011 Broad St.
New Castle.....Stanley Mortuary 1217 Race St.
New Harmony.....Perry Shoultz & Son Granary & Brewery Sts.
New Haven.....E. Harper & Son 939 E. Main St.
New Haven.....Ternet Funeral Home 931 Middle St.
New Market.....Noble Reeves
New Palestine.....Herrlich Mortuaries
New Paris.....Charles S. Rohrer & Son Market St.
Noblesville.....Coaltrin Funeral Home 1194 Logan St.
Noblesville.....Evans, Godby & Trout 54 S. 10th St.
North Judson.....McCormick Mortuary 201 N. Lane St.
North Liberty..McDaniel Funeral Home
North Manchester..George N. Bender & Son, 205 W. Main St.
North Salem.....Cox Funeral Home
North Vernon.....Diekhoff & Vance Funeral Home, 5th and Hoosier Sts.
North Vernon.....Dowd Funeral Home 916 S. State St.
North Webster....Troxel Funeral Home
Oakland City.....Corn & Reed Funeral Home, 323 N. Main St.
Oakland City.....Lamb & Son 226 E. Washington St.
Oaklandon.....McCord Funeral Service
Oaktown.....Curtis H. Schulze & Son Funeral Home, S. Bond St.
Odon.....Poindexter & Sons
Orleans.....Ochs Funeral Home
Osgood..Chas. F. Murray Funeral Home 203 S. Maple St.
Ossian.....A. S. Elzey & Son
Otterbein.....Vogel Funeral Home
Owensburg..... Lehman Mortuary
Owensville.....Short & Holder
Oxford.....Shipps & Son
Palmyra.....Kahl Funeral Home
Paoli.....W. E. Ellis & Son 204 W. Campbell St.
Paragon.....Paul Begeman & Son
Paris Crossing.....Dodd Funeral Home
Parker.....Perry Funeral Chapel S. Main St.
Pendleton..Cornell Bright Funeral Home 211 E. State St.
Pennville.....Polhemus & Crosbie Funeral Home
Peru.....Allen Funeral Home 68 E. 3rd St.
Peru.....Brookman Funeral Home 35 Ewing St.
Peru.....Drake-Flowers Funeral Home 105 W. 3rd
Peru.....Eikenberry Funeral Home 84 W. Main St.
Peru.....Wise Funeral Home 106 W. 6th St.
Petersburg.....O. D. Harris & Sons 7th and Walnut Sts.
Pierceton.....Ashley Funeral Home
Pittsboro.....R. F. Gregory
Plainfield.....Leon A. Hall Mortuary 339 E. Main St.
Plainfield.....Hampton Funeral Home 429 E. Main St.
Pleasantville.Newkirk's Funeral Service
Plymouth.....Danielson-Van Gilder Funeral Home, 300 W. Madison St.
Plymouth.....Johnson & Son Funeral Home, 1102 N. Michigan Ave.
Poe.....William E. Ake & Son R. R. No. 10, Fort Wayne
Portland.....Baird Funeral Home 221 N. Meridian St.
Portland.....Williamson Funeral Home 207 W. High St.
Poseyville.....P. C. Werry & Son
Prairie Creek.....Curt De Baun
Princeton.....Colvin Funeral Home 425 N. Main St.
Princeton....Wright & Kendall Funeral Home, 702 S. Main St.
Redkey.....Jones Mortuaries S. Meridian St.
Remington..Frank Howard Corporation
Rensselaer.....Jackson Funeral Chapel 250 N. McKinley Ave.
Rensselaer.....W. J. Wright 250 N. McKinley Ave.
Richmond.....Doan & Son 1106 Main St.
Richmond....Jones & Placke Mortuary 1307 E. Main St.
Richmond.....Klute Funeral Home 200 N. 13th St.
Richmond..... Stegall-Berheide Funeral Home, 222 N. 10th St.
Richmond.....Unser & Waltermann 32 S. 11th St.
Richmond.....W. A. Welfer Funeral Home, 15 N. 10th St.
Ridgeville.....Middleton Mortuary 111 N. Walnut St.
Riley.....Fox Funeral Home
Rising Sun.....Detmer & Detmer 126 Mulberry St.
Rising Sun.....Humphrey & Phillips 131 N. Poplar St.
Roachdale.....Chastain Funeral Home
Roann.....Grandstaff Funeral Home

Rochester.....Zimmerman Brothers
1101 Jefferson St.
Rockport.....Luke Boullinghaus
527 Main St.
Rockville.....Barnes Mortuary
111 E. High St.
Rockville.....Branson Funeral Home
112 Howard St.
Rockville.....McMullen Funeral Home
202 Howard Ave.
Rosedale.Cox & Williams Funeral Home
N. Main St.
Rossville.....L. E. Moore & Son
Royal Center...Harrison Funeral Home
Rushville.....Moster Mortuary
334 N. Main St.
Rushville.....Todd Funeral Home
805 N. Main St.
Rushville.....Geo. C. Wyatt & Co.
525 N. Main St.
Russiaville.....Stout & Son
Salem.....Dawalt Funeral Home
50-51 Public Square
Scottsburg.....L B. Stewart & Son
80 N. 1st St.
Scottsburg.....Vest Mortuary
465 W. McClain Ave.
Sellersburg.....Haas Funeral Home
Seymour.....Tower & Burkholder
315 N. Walnut St.
Seymour.....Frank J. Voss & Son
316 N. Chestnut St.
Shelburn.....McHugh Funeral Home
Shelbyville.....Carmony Funeral Home
232 W. Broadway
Shelbyville.....Charles M. Ewing
819 S. Harrison St.
Shelbyville.....Murphy Funeral Service
703 S. Harrison St.
Shelbyville.....Sleeth Funeral Home
406 S. Harrison St.
Sheridan.....Hinshaw Funeral Home
Georgia and 5th Sts.
Sheridan.....Pettijohn Funeral Home
405 S. Georgia St.
Shoals..J. Gordon Queen Funeral Home
Silver Lake.....Edwin E. Summe
South Bend 12....Gaff & Son Mortuary
211 W. Wayne St.
South Bend 16..Forest G. Hay Funeral
Home, 1201 S. Michigan St.
South Bend 5....Hickey Funeral Home
403 Lincoln Way, W.
South Bend 15.....Hollis Mortuary
2528 Mishawaka Ave.
South Bend 15...Hunt's Funeral Home
3031 Mishawaka Ave.
South Bend 19..Vincent K. Kaniewski &
Son, 614 S. Arnold St.
South Bend 9.....McGann Funeral
Home, 424 N. Michigan St.
South Bend 3....Nemeth Funeral Home
744 W. Washington St.
South Bend 8...Louis H. Orvis Funeral
Home, 336 N. Main St.
South Bend 2....A. M. Russell Funeral
Home, 220 W. Jefferson Blvd.
South Bend 19..St. Joseph Undertaking
Assn., 1233 Western Ave.
South Bend 8.....Welsheimer Funeral
Home, 521 N. William St.
South Bend 14..Zahoran Funeral Home
1830 Kemble Ave.
South Whitley....Miller Funeral Home
708 Maple St.
Spencer..... Drescher's
257 N. Main St.
Spencer.....Macy's Funeral Home
329 N. Main St.
Spencer.....West & Son Funeral Home
205 N. Montgomery St.
Stendal.....Chas. Nass & Son
Stockwell.....Dickerson Funeral Home

Sullivan.....Billman Funeral Home
103 N. Court St.
Sullivan..D. N. Railsback Funeral Home
211 S. Main St.
Summittville.....Vinson Funeral Home
130 S. Main St.
Sunman..Howard J. Cook Funeral Home
Swayzee.....Rybolt Funeral Home
Syracuse.....Carr Funeral Home
Tell City.....Finch Funeral Home
607 Ninth St.
Tell City.....Zoercher Funeral Home
937 Main St.
Tennyson.....Gentry Funeral Home
Terre Haute..Isaac Ball Undertaking Co.
331 S. 3rd St.
Terre Haute....Callahan Funeral Home
1327 Wabash Ave.
Terre Haute.Dolph Cross Funeral Home
2005 N. 13th St.
Terre Haute.....A. O. Gillis & Sons
802 Chestnut St.
Terre Haute.....J. N. Hickman & Son
1212 Wabash Ave.
Terre Haute.....H. P. Martin Funeral
Home, 405 S. 6th St.
Terre Haute....P. J. Ryan & Sons, Inc.
228 S. 6th St.
Terre Haute.....Thomas Funeral Home
2200 N. 13th St.
Thorntown.....Crain Funeral Home
217 W. Main St.
Thorntown.....Russell & Hitch
119 W. Plum St.
Tipton.....Letherman-Morris Funeral
Home, 314 N. Main St.
Tipton.....Ogle & Little
114 S. Main St.
Tipton.....Young's Funeral Home
126 W. Jefferson St.
Trafalgar.....D. C. Sprague
Troy.....Snyder Furniture Co.
Main St.
Union City.....Brooks & Sons Funeral
Home, 340 N. Union St.
Union City.....Fraze Funeral Home
432 W. Pearl St.
Vallonia.....Johnson Funeral Home
Valparaiso...C. W. Bartholomew & Son
102 Monroe St.
Valparaiso.....LePell Funeral Home
53 Monroe St.
Van Buren.....Mayhugh Funeral Home
Veedersburg.....Fishero Funeral Home
303 Main St.
Veedersburg..J. Fred Parham Mortuary
505 N. Main St.
Vernon.....Jordan Funeral Home
Versailles..... Bovard's
Vevay.Hakell & Morrison Funeral Home
298 Ferry St.
Vincennes...Flummerfelt Funeral Home
Broadway at 6th St.
Vincennes...Dexter Gardner & Son, Inc.
505 Main St.
Vincennes.....Stocker Funeral Home
225 N. 2nd St.
Wabash..Hoover & Miner Funeral Home
86 E. Main St.
Wabash.....Jones Funeral Home
88 W. Hill St.
Wabash.....Wire Funeral Home
196 E. Main St.
Wakarusa.....Edward Lienhart & Sons
Walkerton.....Nusbaum Funeral Home
602 Roosevelt Road
Walton...John E. Evans Funeral Home
Walton.....Wolf Funeral Home
Wanatah.....H. A. Boehlke
Warren.....H. Brown & Son
Box No. 66
Warsaw.....Bibler Funeral Home
301 N. Lake St.
Warsaw...Paul M. Bilby Funeral Home
122 N. High St.

Warsaw.....Landis Funeral Service
427 E. Fort Wayne St.
Washington.....James A. Gill & Sons
308 E. Walnut St.
Washington.....Keller Mortuary
101 N. Meridian St.
Washington...V. L. Poindexter Funeral
Home, 210 N. E. 5th St.
Waterloo.....Ettinger Funeral Home
Waynetown.....Grenard & Servies
Westfield.....McMullan Funeral Home
115 E. Main St.
West Lebanon.....Earl A. Hamilton
West Newton....Horton Funeral Home
P. O. Box No. 15
Westport.....Hostetler Funeral Home
West Terre Haute.....Bedino & Black
Chapel of the Valley, 216 National
Ave.
Whiting.....Baran & Son, Inc.
1231 119th St.
Whiting.....Kosior Funeral Service
2031 Indianapolis Blvd.
Whiting.....Owens Funeral Home
1225 119th St.
Whiting.....Schlater Funeral Home
1620 Indianapolis Blvd.
Whiting.....Spanburg Funeral Home
1806 Indianapolis Blvd.
Wilkinson.....Condo & Son
Main Street
Winamac.....Fry & Lange
305 E. Main St.
Winchester.....Fraze & Diggs Funeral
Home, 233 S. Meridian St.
Winchester..Maynard & Walker Funeral
Home, 248 E. South St.
Windfall.....Edwards Funeral Home
Winslow.....Curtis Funeral Home.
Wolcott.....Foster Funeral Home
Wolcottville.....Davis Funeral Home
Worthington.....Myers Funeral Home
23 S. Jefferson St.
Yorktown.....Richman & Prillaman
Zionsville.....Phillippi Funeral Home
105 W. Pine St.

*Non-Resident*

Aibonito Puerto Rico.....Ehret
Funeral Home

## IOWA

PRESIDENT

HARLEY J. WOOD.....Iowa Falls
Stevens St.

VICE-PRESIDENT

ARNOLD B. ANDERSON....Lake Mills

SECRETARY-TREASURER

IVER G. NEWLEN.....Des Moines
1427 Woodland Ave.

---

Adel.....Fisher Funeral Home
Afton.....Chas. E. Coen
Albia.....Humeston Funeral Home
Box 427
Albia.....A. E. Lewis
Algona.....W. G. McCullough
Allerton.....W. S. & Warren Randolph
Allison.....Eldon W. Diehl
Ames.....Adams Funeral Home
502 Douglas St.
Anamosa..... Goettsch Funeral Home
Anita.....C. A. Long & Son
Arlington.....W. H. Gleim & Sons
Atlantic..... Burdette Roland
Fifth and Elm Sts.
Atlantic.....Taylor Funeral Home
Audubon.....F. H. McFadden
Avoca...Blust-Berthusen Funeral Home
Bancroft.....Fuchs Funeral Home
Battle Creek.....J. A. Christensen
Baxter.....J. H. Boyd
Bedford.....Shum Funeral Home
Bedford.....Wetmore Funeral Home
Belle Plaine.....Hrabak Funeral Home
Belle Plaine.....B. C. Peffers
Bellevue..... John L. Dye
Belmond.....Fulton Funeral Home
Bettendorf.....McGinnis Funeral Home
644 River Drive
Bloomfield.....Chas. C. Curl
Bloomfield.....C. E. Wagler
104 S. Madison St.
Bonaparte..... L. E. Azbell
Boone.....Schroeder Funeral Home
Boone.....Welin Chapel
Britt.....Kenneth Boughton
Brooklyn.....A. Bramer & Son
Burlington..... Burnett-Wallen
Fifth and Washington
Burlington.....Robt. O. Giles
1002 Maple St.
Calmar.....Philip French & Company
Carlisle.....Richardson Funeral Home
Carroll.....Olerich Funeral Home
106 N. Maple St.
Cedar Falls.....Dahl Funeral Home
703 Washington St.
Cedar Falls.....Jungkunz & Nelson
Cedar Rapids.....Barta-Hesser
Funeral Home, 805 5th St.
Cedar Rapids.....Frank A. Brosh
1107 Third St. S. E.
Cedar Rapids.....Joseph J. Janeba
16th and "J" Sts.
Cedar Rapids.....Edward R. Kuba
Cedar Rapids.....Frank J. Monahan
824 First Ave. N. E.
Cedar Rapids...Polansky Funeral Home
1213 Second Ave. S. E.
Cedar Rapids....John B. Turner & Son
800 Second Ave. S. E.
Centerville.....Johnson Funeral Home
416 Maple St.
Central City.....Hatch & Passmore
Funeral Home
Chariton.....Beardsley Funeral Home
227 S. Grand St.
Chariton.....Miley Funeral Home
Charles City..Grossman Funeral Service
401 Blunt St.
Charles City.....Hauser Funeral Home
900 Blunt St.
Cherokee.....Boothby Funeral Home
Box 299
Clarence.....Chapman Funeral Home
Clarinda.....Foster-Harmon Mortuary
Clarinda.....Walker Funeral Home
Clarion..John H. Eyler Funeral Home
Clarksville.....Hammel & Martin
Clearfield.....Ralph Crew
Clear Lake....Geo. W. Wilcox Funeral
Home
Clinton.....Bragonier-Fay Chapel
226 Seventh Ave. S.
Clinton.....John R. Dalton
226 Seventh Ave. S.
Clinton.....Delaney Funeral Home
303 Fourth Ave. S.
Clinton.....Pape Funeral Home
2308 Pershing Blvd.
Clinton.....Wayne L. Shadduck
2304 N. Second St.
Clinton.....Snell Funeral Home
302 Third St.
College Springs.....L. M. Stevenson
Columbus Junction.....Richie & Orr
Columbus Junction....Stephens Funeral
Home
Conrad.....Floyd E. Johnston
Coon Rapids.....Coder Funeral Home
Corning.....Boyd Roland Co. Funeral
Home
Correctionville..Wilson & Hull Funeral
Service
Corydon.....Roy L. Wolf
Council Bluffs....Beem-Belford Funeral
Home, Willow at Sixth St.

Council Bluffs....Cutler Funeral Home
533 Willow Ave.
Council Bluffs....Meyers Funeral Home
545 Willow Ave.
Council Bluffs.....Tyler-Rusch Funeral Home, 523 Sixth Ave.
Council Bluffs..Woodring Funeral Home
121 S. Seventh St.
Cresco.....Bradley Funeral Home
Cresco.....Larson Funeral Home
Cresco.....Peckosh Funeral Home
Creston....Deitrick & Keating Mortuary
Creston..McGregor Brothers & Coens
Cumberland.....L. M. Hodges
Dallas Center....Brandt Funeral Home
Danbury.....Henry Fitzpatrick
Davenport.....Halligan Funeral Home
614 Main St.
Davenport.....Hill & Fredricks
1229 Brady St.
Davenport.....The Runge Mortuary
822-824 W. Third St.
Dayton.....T. W. Swanson
Decorah.....Olson & Iverson
306 W. Main St.
Denison.....Chas. Bartcher
1425 Broadway
Denison.....Huebner Funeral Home
Des Moines..Caldwell-McIlhon & Brien
1168 21st St.
Des Moines.....Conley Funeral Home
2413 Grand Ave.
Des Moines....Dahlstrom Funeral Home
621 E. Ninth St.
Des Moines.....Dunn's Funeral Home
2121 Grand Ave.
Des Moines....Hamilton Funeral Home
520 E. Ninth St.
Des Moines.....Highland Park Funeral Home, 3500 Sixth Ave.
Des Moines..Evan Lilly Funeral Home
15th at High St.
Des Moines.....Iver G. Newlen
1427 Woodland Ave.
Des Moines.....White Funeral Home
2505 Grand Ave.
Diagonal.....Ivan L. Crew
Donnellson.....Robt. E. Agnew, Jr.
Dows.....N. C. Halverson
Dubuque.....Al Didesch
1300 Main St.
Dubuque.....L. F. Egelhof
1145 Locust St.
Dubuque.....Sydney Haudenshield
2171 Central Ave.
Dubuque.....The Hoffman Mortuary
On Jackson Park
Dyersville.....L. F. Kramer
Dyersville.....Steger Funeral Home
Eagle Grove.....Kastler Funeral Home
Eagle Grove.....Wilson & Son
Earlham.....Welch Funeral Home
Earlville.....John E. Clifton
Eddyville.....L. W. Klein
Edgewood.....D. W. Rhines
Eldora.....Andrle & Crepe
Eldora.....Longnecker Funeral Home
Box 164
Elgin.....Elgin Funeral Home
Elkader.....Witt Funeral Service
Emmetsburg.....J. J. Martin & Son
Essex.....W. O. Carson
Exira.....Geo. N. Corl & Son
Fairfield..Weston Behner Funeral Home
Fairfield.....Hoskins Funeral Home
Fairfield.....Monger Funeral Home
Farley.....Leo M. Sanner
Farmington.....Swan Funeral Home
Farragut.....A. Campbell & Sons
Fayette.....Bellis Funeral Home
Fonda.....George L. Mahaney
Fontanelle.....Ewing Funeral Home
Forest City.....Hanson Funeral Home
Forest City.....Olson's Funeral Home
Ft. Dodge..Wilder-Bruce Funeral Home
923 First Ave. S.
Ft. Dodge.....Young's Funeral Home
Ft. Madison.....The Clements
Ft. Madison....Nieters Funeral Home
Garnavillo.....W. C. Dickman
Gladbrook.....Goettsch Funeral Home
Glenwood.....Raynor Funeral Home
Gowrie.....Palmer Funeral Home
Grand Junction.....H. A. Reimer
Greenfield.....Bickford Funeral Home
Grinnell.....James Funeral Home
Grinnell.....Smith Funeral Home
1103 Broad St.
Griswold.....S. C. Wagler
Grundy Center..Coffman Funeral Home
Grundy Center..Engelkes Funeral Home
Guthrie Center....Hill Funeral Home
Guthrie Center....Koch Funeral Home
Hampton.....Green's Funeral Home
Harlan....Pauley Home for Funerals
Harlan.....C. B. Schack
Hartley.....G. I. Foley
Hubbard.....H. S. Boeke & Son
Humbolt.....Harvey H. Bogard
Humbolt.....Lindhart Funeral Home
Humeston.....Hutchinson & Son
Independence..People's Funeral Home
405 Third Ave. N. E.
Independence.....Swan Funeral Home
Indianola.....Overton Funeral Home
Indianola.....Peterson Funeral Home
602 N. E. Salem St.
Iowa City.....Chas. A. Beckman
Iowa City.....Hohenschuh Mortuary
Iowa City.....Oathout Funeral Home
Clinton and Court Sts.
Iowa Falls.....Wood Funeral Home
Box 717
Jefferson.....Slininger Funeral Home
Jesup.....E. H. Parker & Son
Jewell.....Merl L. Terhune
Kalona.....Herman Yoder
Kanawha.....Alvin A. Hanson
Keokuk.....DeJong Funeral Home
917 Blondeau St.
Keokuk.....Robt. P. Greaves
1212 Concert St.
Keokuk.....Schmidt Memorial Home
1328 Concert St.
Keosauqua....Burnett's Funeral Home
Kimballton.....John E. Jenson
Klemme.....Arthur Wellemeyer
Knoxville.....Evans-Williams Funeral Home
Lake Mills.....Arnold Anderson, Jr.
Lake Park.....Max L. Knowles
Lansing.....Schneider Funeral Home
LaPorte City.....Herb. W. Johannson
Le Mars.....Luken Funeral Home
Le Mars.....Wiltgen Funeral Home
Lenox.....Arnold Funeral Home
Lenox.....J. H. Barber & Co.
Leon.....Frank S. Stewart & Son
Lime Springs.....W. J. Weaver
Lineville.....O. O. Greenlee
Lisbon.....Johnston & Morgan
Logan.....Bolton & Cranston
Lohrville.....McKinley Funeral Home
Lone Tree.....Soren & Adams
Lost Nation.....Balster & Hargrave
Lovilia.....Zimmerman & Sons
McGregor.....Geo. W. Pilkington
Madrid.....A. M. Sundberg & Son
Manchester.....Gill Funeral Home
500 N. Franklin
Manchester.....Shelly Funeral Home
Manilla.....W. C. White
Manly.....Bride's Funeral Home
Manning.....Ohde Funeral Home
Maquoketa.....Buchner Morticians
Maquoketa .....Carson-Balster
Marcus.....Lowell R. Nelson
Marengo.....Harrison Funeral Home
Marengo.....Hoover Funeral Home

Marion.....Yocum Funeral Home
642 Tenth St.
Marshalltown.....Avey Funeral Home
Marshalltown..Connor & Perrin Funeral Home, 212 E. State St.
Marshalltown....Pursel Funeral Home
408 W. Main St.
Mason City.....McAuley & Son
8 Adams St. S.
Massena.....Rex E. Zink
Maxwell.....S. E. Cooper & Son
Maynard.....John Delsing
Mechanicsville.....Paul A. Horner
Mediapolis.....Paul S. Fry
Melcher.....Flanagan & Co.
Milford.....Leyson Funeral Home
Milo.....Fielding Funeral Home
Missouri Valley..Hennessey & Van Cleve
Monroe.....J. R. Crumpacker
Montezuma.....Mrs. Florence Steffy
Monticello.....Cecil L. Goettsch
Moravia..... Turner Funeral Home
Mt. Ayr.....T. S. Rhoades
Box 6
Mt. Pleasant....Cooke's Funeral Home
213 N. Main St.
Mt. Pleasant.....Crane Funeral Home
137 N. Jefferson
Mt. Vernon.....Neff Funeral Home
Muscatine.....W. E. Riley
Muscatine....Geo. M. Wittich Funeral Home, 210-212 Cedar St.
Nashua.....Chenoweth & Son
Newell.....H. S. Larson
New Hampton.....Harry A. Perry
New London.....Geo. A. Elliott
New Sharon....Harden Funeral Home
Newton..Johnson & Murdock Funeral Home, 302 N. Second Ave. E.
Newton..Morgan & Son Funeral Home
203 First Ave. E.
Newton.....Toland Funeral Home
Nora Springs....F. R. Sheckler & Sons
Norwalk.....B. F. Galloway
Oakland.....P. M. Heft & Sons
Oakland.....A. C. Vieth & Sons
Odebolt.....F. W. Mattes
Oelwein.....Brant Funeral Home
Oelwein.....Hintz Bros.
Ogden.....S. P. Clark
Olin.....Howard E. Campbell
Onawa.....Pearson Funeral Home
Osage.....C. R. Champion & Sons
Osceola.....Webster Funeral Home
Oskaloosa.....Garland & Wilcox
Oskaloosa.....Powers Funeral Home
Ossian.....Philip A. Schmitz
Ottumwa.....Jay Funeral Home
220 N. Court St.
Ottumwa.....Johnson Funeral Home
408 Church St.
Ottumwa.....Priester Funeral Home
Ottumwa.....Reece Funeral Home
607 Second St.
Ottumwa.....Traul Funeral Service
324 E. Fifth St.
Ottumwa.....Vaughan's Funeral Home
619 E. Second St.
Oxford Junction.....L. M. Hayden
Panora.....Geo. Jennings
Paullina.....J. Cowan & Son
Pella.....Van Dyke Funeral Home
Perry.....C. D. Bessmer
1402 Willis St.
Perry.....Brooks Funeral Home
Perry.....Workman Funeral Home
1309 First Ave.
Peterson.....Melvin F. Fastenow
Prairie City.....Travis Walters
Preston....Campbell Mortuary Service
Primghar.....N. A. Seivert
Red Oak.....Perryman Funeral Home
Red Oak....Sellergren Funeral Home
Riverton.....K. C. Shull
Rock Rapids..Lockwood Funeral Home
Rockwell City..McIntire Funeral Home
Rockwell City.....Wolff Funeral Home
Rolfe.....J. R. McIntire
502 Garfield St.
Russell.....John H. Woodman
Ruthven.....Lightle Funeral Home
Sabula.....W. E. Allen
Sac City.....Farber & Otteman
St. Ansgar.....Schroeder & Houg
Salem.....Harry Stevens
Schaller.....Geo. S. Knowles
Schleswig.....A. A. Sinn
Scranton.....E. L. Huffman
Seymour.....Liggett's Funeral Service
Sheffield.....Archie L. Wartnaby
Sheldon.....J. A. Vander Ploeg
Shenandoah.....Buntz Funeral Home
Shenandoah....Harding Funeral Home
Sibley.....V. E. Walton
Sidney.....Crawford Funeral Home
Sigourney....Reynolds Funeral Home
105 N. Jefferson
Sioux City.....Heaton Funeral Home
1309 Nebraska St.
Sioux City.....Larkin Funeral Home
821 Jennings St.
Sioux City.....Nelson-Berger
822 Jennings St.
Sioux City.....Perasso Bros.
1300 Pierce St.
Slater.....Freebert Riis
Spillville.....Anton Balek & Son
Spirit Lake....Donovan Funeral Home
Storm Lake.....Hughes Funeral Home
114 Second St.
Storm Lake.....Kroll Funeral Home
208 Cayuga St.
Stuart..... Chas. Linn
Sumner.....Berg Funeral Home
Sutherland.....Elmer Baumgarten
Swea City.....G. D. Curtis
Tabor.....Reeves Funeral Home
Tama.....Harrison Funeral Home
Tama.....Arthur S. Mason
Tipton.....Sheets Funeral Home
Tipton.....Fred B. Wilson
Toledo..... C. L. Henderson
302 S. Church St.
Traer.....C. E. States
Tripoli.....Meier Funeral Home
Truro.....Kale Funeral Home
Ute.....John Henning
Box 272
Victor.....McAninch Funeral Home
Villisca.....Sutphen Funeral Home
Villisca.....Wolfe Funeral Home
Vinton.....Fry & Holland
Walnut..... W. L. Reick
Washington.....Louie A. Jones
Washington.....Sherman Funeral Home
Waterloo.....Locke Funeral Home
605 W. Fourth St.
Waucoma.....F. B. Reed
Waukon.....Martin Bros.
Box 326
Waverly..... Geo. J. Kaiser
Wellman.....Powell Funeral Home
Wellsburg.....John D. Beving
Wellsburg.....John Doyen
West Des Moines.....Earl D. McLaren
West Point.....Link Funeral Home
West Union.....W. H. Burnham
What Cheer.....Alfred J. Whyle
Williamsburg.....Jones Funeral Home
Williamsburg....McSwiggin & Uhlmann
Wilton Junction....W. G. Griffith & Son
Winterset.....Neil W. Anderson
207 W. Court St.
Winterset.....Richards Funeral Home
Winthrop.....Lester S. Fawcett
Woodbine.....Heft Funeral Home
Woodward.....R. W. Hooker
Yale.....Caple & Son

# KANSAS

PRESIDENT
WARD B. RUNYAN.....Louisburg
FIRST VICE-PRESIDENT
THOMAS O. WAUGH.....Iola
SECOND VICE-PRESIDENT
CLARE S. FORD.....Coffeyville
SECRETARY
WILLIAM COCHRAN, III.....Wichita
TREASURER
O. P. QUIRING.....McPherson
EXECUTIVE SECRETARY
HARRY E. JOLLEY.....Topeka
414 Capitol Fed. Bldg.

---

Abilene.....Ray A. Danner
Abilene.....Leslie G. Rasher
414 Northwest Third St.
Alma.....W. C. Hasenbank
Almena.....A. D. Courtney
Altamont.....G. E. Martin
Americus.....Thomas Sexton
Americus....Mrs. Mary Crock Simmons
Anthony.....Lawrence Parsons
Argonia.....R. W. Karnahan
Arkansas City.....C. D. Grant
112 N. A St.
Arkansas City.....J. H. Oldroyd
Ashland.....M. G. Stevenson
Atchison.....Lloyd N. Buis
208 N. Fifth St.
Atchison.....J. W. Dyer
Atchison.....William Stanton, Jr.
Atwood.....Marlin J. Schandler
Augusta.....J. F. Dunsford
Baldwin.....Raymond B. Stanley
Baxter Springs.....J. Lance Wene
Belleville.....Geo. O. Faulkner
1322 19th St.
Belleville.....James A. Tibbetts
Beloit.....Vail McDonald
1302 N. Mill St.
Beloit.....Fred E. Raleigh
Bird City.....N. Louise Trickett
Bonner Springs.Frank Alden Harrington
214 Oak St.
Bonner Springs..Irene Alden Harrington
214 Oak St.
Bonner Springs.....Ward Harrington
214 Oak St.
Buffalo.....J. H. Jefferson
Burlingame.....Clifford Carey
Burlingame.....Donald A. Lee
Burlington.....Francis P. Cronin
Burr Oak.....Floyd E. Walters
Caldwell.....F. L. Thompson
Caney.....Lloyd W. Graves
Canton.....Albert Olson
Cawker City.....Charles Vasterling
Centralia.....Lewis A. Hayes
Centralia.....E. J. Jorden
Chanute.....Roy S. Gibson
Chanute.....Floyd L. Johnson
Chanute.....Norman W. Koch
Clay Center.....Ralph Neil, Jr.
Clearwater.....W. G. Webb
Clifton.....La Verne E. Turner
Clyde.....A. J. Chaput
Clyde.....Frank A. Reid
Coffeyville.....Clare S. Ford
Coffeyville.....C. Russell Hamlin
Colby.....A. A. Perry
Colby.....J. H. Schroeder
Coldwater.....Coulson O. Bogue
Coldwater.....Geo. Heraldson
Colony.....Eugene Farris
Columbus.....John D. Ruhland
Concordia.....Alex A. Chaput
Conway Springs.....Mildred Ebersole
Cottonwood Falls.....Chas. J. Brown
Cottonwood Falls.....H. F. Brown
Cottonwood Falls.....L. E. Croy
Council Grove.....R. W. Block
Dighton.....H. Bernard Niles
Dodge City.....J. C. Dunsford
1503 Second Ave.
Dodge City.....Harold L. Swaim
Douglas.....J. Glenn Hilyard
Downs.....Harry E. Domoney
Eldorado.....G. Paul Kirby
224 W. Ash
Eldorado.....Clarence G. Wilke
Elkhart.....Ted H. Emberton
Ellinwood.....Stanley G. Kimple
Ellis.....C. N. Johnson
Ellsworth.....T. B. Grubb
Emporia.....Glenn A. Blue
Emporia.....V. Eccleston
Emporia.....F. R. McVey
Erie.....Harold L. Heaton
Esbon.....J. J. Young
Eskridge.....Ira W. Austin
Eureka.....W. H. Kribble
Ft. Scott.....A. B. Konantz
Fowler.....R. E. Thoman
Frankford.....Paul M. Padden
Fredonia.....W. N. Cason
Fredonia.....Bill M. Dunham
Galena.....Dow Booe
Galena.....J. O. Derfelt
Garden City.....Bryant Garnand
Garden City.....P. H. Phillips
Garden Plaine....Mrs. Bernardine Wulf
Gardner.....Harry E. Patteson
Garland.....C. E. Huffine
Garnett.....R. W. Farris
219 S. Oak St.
Girard.....Miles Ed. Dorsey
130 S. Ozark St.
Girard.....R. Lloyd Kirkpatrick
211 N. Summit
Glasco.....Archie Griffith
Glen Elder.....T. H. Thomasson
Goessel.....G. H. Bergen
Goodland.....Lester F. Sage
Great Bend.....William C. Cook
1416 Kansas Ave.
Great Bend.....J. L. Cox
205 Cox Bldg.
Greensburg.....Weaver L. Fleenor
Gypsum.....G. S. Gillum
Haddam.....R. C. Hoffman
Halstead.....Herbert H. Kaufman
Hamilton.....Roy Sanderson
Harper.....H. E. Squires
Haviland.....Winton D. Smith
Hays.....M. L. Morford
Herington.....Edward E. Donahue
Herington.....G. G. Puryear
Herndon.....Math Leinwetter
Hiawatha.....Joseph C. Meek
Seventh and Utah St.
Highland.....Roy A. Noll
Hill City.....Otis Cutting
Hillsboro.....H. N. Goertz
Hoisington.....Theodore C. Burgat
Hoisington.....J. Q. Ragan
Holton.....Matt McAsey
Holton.....Wendell L. Mercer
Holton.....C. W. Porterfield
Hope.....E. W. Wuthnow
Horton.....A. I. Rake
Howard.....G. W. Moon
Hoxie.....Vernon L. Mickey
Hugoton.....Otis A. Rogers
Hutchinson.....J. V. Elliott
1219 N. Main St.
Hutchinson.....Steve R. Johnson
Independence.....Edwin Potts
Iola.....John L. Sleeper
110 W. Washington
Iola.....Thomas O. Waugh
Jetmore.....W. H. Halling
Jewell.....Lawrence Lamb
Junction City.....N. M. Johnson
2nd and Washington St.
Kansas City.....Harry Butler
22 S. 18th St.
Kansas City.....Bill Daniels
Seventh and Osage

*Kansas—Continued*

Kansas City.....Ralph A. Fulton
18th and Washington Blvd.
Kansas City.....Mary L. Gates
41st and State Line
Kansas City.....Miles W. Gates
41st and State Line
Kansas City.....Geo. H. Long
703 N. Tenth St.
Kansas City.....Robert E. Nugent
919 State St.
Kansas City.....Geo. F. Porter
19th and State Ave.
Kansas City.....Frank Reising
322 N. 7th St.
Kansas City.....Matt Skradski, Jr.
344 N. Fifth St.
Kansas City.....John Chick Werner
1734 Washington Blvd.
Kensington.....Carroll F. Kirkendall
Kingman.....S. B. Livingston
Kinsley.....O. A. McKillip
La Crosse.....L. L. Hoover
La Cygne.....Lee A. Mangold
Lakin.....J. J. Nash
Larned.....Carroll K. Beckwith
Lawrence.....Talmadge D. Funk
Lawrence.....C. B. Rumsey
601 Indiana St.
Lawrence.....Fred W. Rumsey
601 Indiana St.
Lawrence.....Oscar B. Rumsey
601 Indiana St.
Lawrence.....C. W. Schubert
1020 New Hampshire
Leavenworth.....Ted L. Sexton
Fifth and Oak St.
Leavenworth.....Richard W. Sumpter
518 Shawnee St.
Lebanon.....Jim M. Uht
Lebo.....Roy T. Jones
Lenora.....Leonard A. Cutting
Le Roy.....Don E. Mattingly
Liberal.....Archie B. Campbell
630 N. Kansas Ave.
Lincoln.....B. G. Hall
Lindsborg.....J. Arvid Danielson
Lindsborg.....A. B. Train
Linn.....Chas. M. Singular
Little River.....A. J. Williamson
Logan.....F. C. Troup
Louisburg.....Ward B. Runyan
Lucas.....R. S. Minear
Lyndon.....L. H. Shaffer
Lyndon.....Claude A. Wood
Lyons.....Guy S. Miller
McPherson.....Glenn E. Ball
205 N. Chestnut
McPherson.....O. P. Quiring
Macksville.....Bernard Breitenbach
Manhattan.....Bernard Conroy
Manhattan.....R. B. Courser
515 Poyntz St.
Manhattan.....Ferrol E. Cowan
615 Poyntz St.
Mankato.....A. T. Kramer
Marion.....Mercel R. Wright
205 Elm St.
Marquette.....L. V. Olson
Marysville.....E. R. Kinsley
1004 Broadway
Marysville.....G. L. Rice
Meade.....Crocker Paul Fletcher
Medicine Lodge.....C. L. Forsyth
Miltonvale.....H. Ray Phelps
Minneapolis.....Willard Fouts
Mission.....R. Alan Griffith
Moline.....Chas. F. Rarick
Moran.....C. M. Ralston
Morland.....J. M. Nichols
Mound City.....Henry S. Moody
Moundridge.....D. L. Harder
Moundridge.....J. C. Harder
Mound Valley.....D E. Sperry
Mt. Hope.....Victor Wulf
Natoma.....A. F. Pohlman
Neodesha.....J. Loran Fawcett
Neodesha.....William A. Fawcett
400 N. Eighth St.
Ness City.....B. Fitzgerald
Newton.....Rex Moody
213 Main St.
Nickerson.....Harvey H. King
Norton.....Gordon L. Brantley
Norton.....Mrs. Esther M. Davis
Nortonville.....William C. Warren
Oakley.....Don S. Hall
Oberlin.....H. W. McClure
Olathe.....W. L. Frye
Olathe.....H. E. Julien
Onaga.....Roy Tessendorf
Osage City.....W. L. McElfresh
Osawatomie.....Willis W. Birchard
Osawatomie.....L. J. Eddy
Osborne.....R. O. Taylor
Osborne.....John J. Van Scyoc
Oskaloosa.....Harry L. Hampton
Oswego.....Glen W. Hammons
Ottawa.....Dwight F. Hanson
Ottawa.....Harold J. Lamb
Overbrook.....Roy N. Baker
Overland Park.....J. Royce Hoge
Paola.....L. F. Metzler
Paola.....Roy Wilson
Parsons.....Leonard Rude, Jr.
2300 Main St.
Peabody.....Hartman Baker
Phillipsburg.....T. Arel Olliff
Piedmont.....G. A. Vaughn
Pittsburg.....Geo. F. Brenner
114 E. Fourth
Pittsburg.....W. E. Ellsworth
Plainville.....R. A. Mosher
Portis.....Dan Brumbaugh
Pratt.....K. Wayne Ayers
Pratt.....N. P. Maag
Fourth and Ninnescah
Pretty Prairie.....J. B. Willis
Quinter.....Lawrence L. Hendricks
Randolph.....Joseph C. Eshbaugh
Ransom.....John A. Aeby
Rexford.....W. S. McIntyre
Riley.....Harold B. Holmes
Russell.....O. H. Deines
Russell.....Frank L. Hills
Sabetha.....C. E. Reinhart
St. Francis.....Madeline Riddell
St. John.....James A. Barber
St. John.....A. L. Soice
St. Marys.....G. E. Verschelden
Salina.....Guy R. Ryan
137 N. Eighth St.
Salina.....Rush V. Smith
Ninth and Iron Ave.
Scott City.....Geo. C. Abel
Scranton.....H. H. Cowen
Selden.....P. D. Pauls
Severy.....A. R. Maben
Sharon Springs.....C. E. Koons
Shawnee.....E. Paul Amos
301 Main St.
Smith Center.....Fred Simmons
Stafford.....S. F. Peacock
Sterling.....F. C. Porter
Stockton.....John B. Smith
Syracuse.....Ben J. Corey
Thayer.....Geo. F. Wilson, Jr.
Tonganoxie.....C. Hervey Quisenberry
Topeka.....Mary Ellen Brennan
800 W. Sixth St.
Topeka.....M. C. Diffenderfer
723 W. Sixth St.
Topeka.....W. C. Eslinger
1035 N. Kansas Ave.
Topeka.....Lawrence M. Gabel
Tenth and Lane Sts.
Topeka.....J. R. McMichael
415 W. Sixth St.
Topeka.....Eugene S. Parker
900 N. Jackson St.
Toronto.....Francis H. Campbell

*Kansas—Continued*

Turon.....Clifford Foulk
Wakeeney.....Albert H. Acre
Wakefield.....Tom O. Mercer
Walnut.....I. W. Teeple
Wamego..... Glenn A. Stewart
Washington.....Arthur J. George
Washington.....J. H. George
Waterville.....H. S. Youngberg
Wathena.....A. L. Dodds
Wellington.....Pauline Frank
Wellsville.....Donald E. Coughlin
Westmoreland.....Charles E. Cree
Wheaton.....Alfonso F. Kufahl
White Water.....H. M. Smith
Wichita.....C. M. Byrd
633 N. Broadway
Wichita.....Fred Cochran, Jr.
1411 N. Broadway
Wichita.....W. F. Cochran, III
1411 N. Broadway
Wichita.....C. R. Culbertson
111 South Seneca
Wichita.....J. H. Downing
327 N. Broadway
Wichita.....J. M. Flanagan
200 South Emporia
Wichita.....H. W. Gill
243 N. Emporia
Wichita.....V. L. Gordon
3219 E. Douglas
Wichita.....Chas. E. Lahey
1401 E. Douglas
Wichita.....Earl P. Martin
1147 S. Broadway
Wilson.....Roy Bruce
Yates Center.....H. R. Campbell
Yates Center.....Lowell Johnson

## KENTUCKY

PRESIDENT
JEROME H. HARRIS.....Paducah
302 N. Sixth St.
FIRST VICE-PRESIDENT
H. E. PRUITT.....Jamestown
SECOND VICE-PRESIDENT
J. FRED MILLER.....Ashland
SECRETARY-TREASURER
RUSSELL C. SWETNAM.....Covington
1515 Scott Blvd.

---

Albany.....Sewell Funeral Home
Ashland.....Clark Funeral Home
Ashland.....Lazear Funeral Home
Ashland.....Miller Funeral Home
Auburn..Barnett Blewett Funeral Home
Barbourville....Hopper Funeral Home
Bardstown.....Mann & Greenwell
Funeral Home
Bardstown.....Smith Funeral Home
Bardwell.....Barclay & Basham
Funeral Home
Beattyville.....Congleton Brothers
Funeral Home
Beaver Dam.....Erwin L. Casebier
Funeral Home
Bedford..A. C. Spillman Funeral Home
Benton..Filbeck & Cann Funeral Home
Benton.....Linn Funeral Home
Bloomfield.....E. J. McClaskey & Co.
Bloomfield.....Spicer & McAfee
Funeral Home
Bowling Green...Burgess Funeral Home
Bowling Green....Eugene Gerard Co.
Brandenburg.....D. J. Sturgeon
Funeral Home
Brooksville..McCarty, Metcalfe & Pogue
Brooksville.....Moore & Parker
Funeral Home
Butler....C. B. Peoples Funeral Home
Cadiz.....Mitchell & Campbell
Funeral Home
Calhoun.....Muster Funeral Home
Campbellsburg..McCarty Funeral Home
Campbellsville.....Edelen & Lyon
Funeral Home
Campbellsville.....Parrott & Ramsey
Funeral Home
Carlisle..Mathers, Shearer Funeral Home
Carrollton.....Graham Funeral Home
Carrollton.....Kipping & Eckler
Funeral Home
Carrollton.....Tandy Funeral Home
Catlettsburg.....Kilgore and Collier
Funeral Home
Cave City.....Mrs. J. B. Gardner
Central City..Anderson Funeral Home
Central City....Tucker Funeral Home
Clay.....Franklin-Hunt Funeral Home
Clinton..Klapp & Kaler Funeral Home
Cloverport.....Dhonau Funeral Home
Columbia.....Grisson Funeral Home
Columbia..Stotts & Phelps Funeral Home
Corbin.....Kincaid Funeral Home
Corbin.....C. G. O'Neil & Son
Funeral Home
Corinth.....Rogers Funeral Home
Corydon.....J. M. Crawford Sons
Covington.....Connley Brothers
Funeral Home
Covington....M. L. Swetnam and Sons
Co., Inc.
Covington.....Swindler Funeral Home
Crestwood.....M. A. Stoess & Sons
Crofton.....Myers Funeral Home
Cumberland.....Parker Funeral Home
Cynthiana....Smith-Rees Funeral Home
Cynthiana.....Whaley Funeral Home
Danville.....Kemper Funeral Home
Dawson Springs.....Clark, Beshear
and Clark
Dixon.....F. M. Tapp & Co.
Dry Ridge.....Eckler Funeral Home
Earlington.....Reid Funeral Home
Edmonton.....Butler Funeral Home
Elizabethtown.....Dixon & Atwood
Funeral Home
Elizabethtown.....Perry & Alvey
Funeral Home
Elkton.....Ramsey Funeral Home
Erlanger.....Taliaferro Funeral Home
Ewing....Price Brothers Funeral Home
Falmouth....Woodhead Funeral Home
Flemingsburg .....Stockely-Boone
Funeral Home
Florence.....Ralph Stith Funeral Home
Frankfort .....Burdin-Sullivan
Funeral Home
Frankfort.....Harrod's Funeral Home
Frankfort.....Rogers Funeral Home
Franklin.....Booker Funeral Home
Franklin.....Brownlee & Turner
Funeral Home
Fullerton..The Morton Funeral Home
Fulton.....Hornbeak Funeral Home
Fulton..Whitnel-Hornbeak Funeral Home
Georgetown.....Ashurst Funeral Home
Glasgow...A. F. Crow Funeral Home
Glasgow....J. L. Hatcher & Company
Grayson .....Satterly-Phillips
Funeral Home
Greensburg.....McKinney & Keltner
Funeral Home
Greenup..Riggs-Sammons Funeral Home
Greenville.....Gary's Funeral Home
Greenville ....Parker-Harkins-Washburn
Funeral Home
Guthrie.....Cook Furniture Company
Harlan.....Anderson & Laws
Funeral Home
Harlan.....Harlan Funeral Home
Harrodsburg.....Alexander & Royalty
Funeral Home
Harrodsburg.....Bruner & Sims
Funeral Home
Hawesville..C. B. Goering Funeral Home
Hazard.....Engle Undertaking and
Hardware Co.

Henderson..Paul B. Moss Funeral Home
Henderson..Rudy-Rowland Undertaking Co.
Hickman..H. C. Barrett Funeral Home
Hodgensville.....Williams, Patterson, Miller & Sego
Hopkinsville..Keightley Funeral Home
Horse Cave.....Winn Funeral Home
Hyden.....Hyden Funeral Home
Inez.....Richmond & Callahan Funeral Home
Irvington..J. D. Ashcraft Funeral Home
Jackson..Ray and Blake Funeral Home
Jamestown..H. E. Pruitt Funeral Home
Jeffersontown....Myers Funeral Home
Kuttawa.....Samuel Glenn & Son Funeral Home
La Center.....Jones Funeral Home
La Fayette.....J. W. F. Williams Funeral Home
La Grange.....Peak Funeral Home
Lebanon.....Bosley Funeral Home
Lebanon..Don V. Drye Funeral Home
Leitchfield....T. S. Ellis Funeral Home
Lewisport.....J. B. Taylor and Sons Funeral Home
Lexington..C. A. Baker Funeral Home
Lexington..Kerr Brothers Funeral Home
Lexington....W. R. Milward Mortuary
Livermore.....J. P. Hughart & Son Funeral Home
Louisa.....Curtright Funeral Home
Louisa.....Young Funeral Home
Louisville.....Barrett Funeral Home 1230 Bardstown Road
Louisville.....L. D. Bax Sons 719 E. Chestnut St.
Louisville..Blanford-Ratterman Funeral Home, 2815 S. Fourth St.
Louisville.....Bohlsen Funeral Home 825 Barrett Ave.
Louisville.....H. Bosse & Son 600 E. Broadway
Louisville..Herbert C. Cralle Funeral Home, 2428 Frankford Ave.
Louisville.....Lee E. Cralle Co. 1330 S. Third St.
Louisville.....D. J. Dougherty & Son 1230 S. Third St.
Louisville..W. G. Hardy Funeral Home 3415 W. Broadway
Louisville.....Keenan's Funeral Home 1525 Market St.
Louisville....McDaniel Funeral Home 4339 Park Blvd.
Louisville.....John Maas & Brother 300 E. Broadway
Louisville..George L. Manning Funeral Home, 518 N. 26th St.
Louisville.....Herman Meyer & Son 1525 S. Third St.
Louisville.....Miller Funeral Home 1114 S. Third St.
Louisville.....Albert Neurath & Son 725 E. Market St.
Louisville.....Owen Funeral Home 2611 Virginia Ave.
Louisville..L. D. Pearson & Son, Inc. 1310 S. Third St.
Louisville..John B. Ratterman & Sons 2114 W. Market St.
Louisville.....Reising Funeral Home 3805 W. Broadway
Louisville.....Russman Mortuary 1041 Goss Ave.
Louisville.....C. Schildt & Son 700 E. Broadway
Louisville.....Schoppenhorst Brothers 1832 W. Market St.
Louisville....D. J. Dougherty Shawnee Funeral Home
Louisville.....Gran W. Smith's Son 1015 S. Fourth St.
Louisville...O. D. White Funeral Home 2711 S. Third St.
Lowes....Roy M. Lowe Funeral Home
Ludlow.....Catherman Funeral Home
Lynch..Arthur Johnson Funeral Home
McHenry.....Chinn Funeral Service
Mackville.....Arnold Funeral Home
Madisonville.....Barnett Funeral Home
Madisonville.....Harris Funeral Home
Magnolia.....Dixon Funeral Home
Manchester....Rominger Funeral Home
Marion.....Tucker & Franklin Funeral Home
Martin.....Ryan Funeral Home
Mayfield.....Byrn Funeral Home
Maysville.....J. W. Porter & Sons Funeral Home
Middlesboro.....Cawood Funeral Home
Millersburg.....M. E. Pruitt & Son Funeral Home
Milton..Barclay & Wood Funeral Home
Monterey.....James R. Kemper Funeral Home
Monticello.....Richard R. Lee Funeral Home
Morehead.....Lane Funeral Home
Morgantown.....Smith Funeral Home
Mt. Olivet..Kain & Kabler Funeral Home
Mt. Sterling.....Eastin-Richey Funeral Home
Mt. Sterling.....Mitchell Douglas Funeral Home
Mt. Washington..McAfee Funeral Home
Mt. Washington....Grigsby McFarland Funeral Home
Murray..J. H. Churchill Funeral Home
Murray.....Max H. Churchill Funeral Home
New Haven....Greenwell Funeral Home
Nicholasville.....Guyn, Kurtz & Hager
Olive Hill.....Leslie A. Henderson
Owensboro.....James H. Davis Funeral Home
Owensboro.....Delbert J. Glenn Funeral Home
Owensboro .....Haley-McGinnis Funeral Home
Owensboro....Owensboro Funeral Home
Owenton.....Kemper and Orr Funeral Home
Owenton.....B. W. Redding & Son Funeral Home
Owingsville..Shrout, Piper and Shrout
Paducah.....Harris and Merryman Funeral Home
Paducah.....Roth Funeral Chapel
Paintsville.....Jones Funeral Home
Paintsville.....Preston Funeral Home
Paris.....Davis Funeral Home
Paris....Hinton-Turner Funeral Home
Pikeville.....Baker Funeral Home
Pikeville.....J. W. Call and Son Funeral Home
Pineville.....Durham Funeral Home
Prestonsburg.....E. P. Arnold Funeral Home
Prestonsburg.....Carter and Callihan Funeral Home
Princeton.....Morgan Funeral Home
Richmond..Oldham, Roberts and Powell Funeral Home
Russell.....Carman Funeral Home
Russell Springs..Rippetoe Funeral Home
Russellville...Richardson Funeral Home
Sadieville.....Hinton Funeral Home
St. Matthews.....Ratterman Brothers Funeral Home
Salem..F. M. Boyd Sons Funeral Home
Salyersville.....Kelly Funeral Home
Salyersville.....Prater Funeral Home
Scottsville.....T. W. Crow and Son Funeral Home
Shelbyville...Hall Taylor Funeral Home
Shelbyville....Shannon Funeral Home
Shepherdsville.....Roy L. Maraman Funeral Home

*Kentucky—Continued*

Shively..W. G. Hardy Funeral Home
Somerset....Denny-Murrell-Ramsey Co., Inc.
Somerset....Somerset Undertaking Co.
Springfield.....Hale and Polin Funeral Home
Springfield.....F. D. Sutherland Funeral Home
Stamping Ground..Adams and Cassity Funeral Home
Stanford.....Beazley and Raney Funeral Home
Stanton.....Hearne Funeral Home
Stearns.....Hickman Funeral Home
Stearns..Stearns Coal and Lumber Co.
Summer Shade.....H. L. McMurtry Funeral Home
Taylorsville....Foreman Funeral Home
Tompkinsville....Yokley Funeral Home
Vanceburg.....Plummer Funeral Home
Verona.....Hamilton Funeral Home
Versailles...D. R. Duell Funeral Chapel
Vine Grove..H. R. Taylor Funeral Home
Walton.....Chambers & Grubbs Funeral Home
Warsaw.....Carlton Funeral Home
Whitesburg.....Craft Funeral Home
Wickliffe....Cocke, Basham and Ryan Funeral Home
Williamsburg....Ellison Funeral Home
Williamstown.....Coates & Youngman Funeral Home
Williamstown.....Elliston and Stanley Funeral Home
Winchester.....Ernest L. Edgington Funeral Home
Winchester.....Scobee Funeral Home
Wingo....A. J. Luther Funeral Home

*Non-Resident Member*

Dukedom, Tennessee.....J. T. Jackson Funeral Home

## LOUISIANA

PRESIDENT

FRANCES DELHOMME.....Lafayette
509 Lee Ave.

FIRST VICE-PRESIDENT

CHARLES J. D. GERRETS.....Algiers

SECOND VICE-PRESIDENT

T. W. PERRY.....Shreveport

SECRETARY-TREASURER

ROBERT L. LAUDUMIEY..New Orleans
1225 N. Rampart St.

---

Alexandria.....Hixson Brothers
703 Jackson St.
Alexandria.....E. W. Hixson
703 Jackson St.
Alexandria.....Casper P. Kramer, Jr.
Alexandria.....Casper Kramer, Sr.
Algiers.....E. J. Mothe
1300 Vallette St.
Amite.....Mrs. W. S. McKneeley
Arcadia.....William E. Conger
Arcadia.....Raley Dhu
Box 298
Baton Rouge.....O. F. Rabenhorst
825 Government St.
Baton Rouge.....M. M. Welsh
P. O. Box 1348
Breaux Bridge.....Harris Pellerin
Covington.....Mildred Schoen Koepp
500 Columbia St.
Crowley.....Lloyd G. Geesey
DeRidder .....Hixson Funeral Home
Franklin.....Herbert Ibert
911 Main St.
Houma.....Louis H. Broussard
1014 E. Main St.
Houma.....Clifford P. Chauvin
1014 E. Main St.
Jackson.....P. W. Roberts
Jena.....Kinner & Stevens
Jennings.....Adam Miguez
Jennings.....E. J. Segura
818 N. Main St.
Jonesboro.....E. L. Edmonds
Kaplan.....D. L. Meaux
Lafayette.....Francis Delhomme
5091 Lee Ave.
Lake Charles....Burke Funeral Home
Lake Charles.....J. E. Hixson & Sons
Lutcher.....H. C. Alexander
P. O. Box 23
Many.....Massingill Funeral Home
Box 191
Minden..Green Kleinegger Funeral Home
Monroe.....H. W. Davis
Monroe.....Mulhearn Funeral Home
New Iberia.....Dalton L. Babineaux
P. O. Box 330
New Iberia..Jacquemond Funeral Home
P. O. Box 384
New Orleans.....A. E. Briede, Jr.
1160 Camp St.
New Orleans.....Fred A. Bultman, Jr.
3338 St. Charles Ave.
New Orleans.....Robert J. Coburn
2305 Canal St.
New Orleans.....Patrick J. Donegan
839 Jackson Ave.
New Orleans.....Joseph M. Fallo
625 N. Rampart St.
New Orleans..Lamana-Panno-Fallo, Inc.
625 N. Rampart St.
New Orleans.....F. Laudumiey & Co.
1225 N. Rampart St.
New Orleans.....Joseph Laughlin
4500 Magazine St.
New Orleans..Leitz-Eagan Funeral Home
2241 Magazine St.
New Orleans.....J. Bert McMahon
4800 Canal St.
New Orleans.....T. Jim McMahon
4800 Canal St.
New Orleans.....Thomas J. McMahon
2305 Canal St.
New Orleans....L. A. Muhleison & Son
2929 Metairie Road
New Orleans.....Louis A. Muhleison
2929 Metairie Road
New Orleans.....Walter J. Ranson
1038 Elysian Fields Ave.
New Orleans.....J. Garic Schoen
527 Elysian Fields Ave.
New Orleans.....Jacob Schoen & Son
527 Elysian Fields Ave.
New Orleans.....P. J. Schoen, Jr.
527 Elysian Fields Ave.
New Orleans.....Morris Sontheimer
4127 S. Claiborne Ave.
New Orleans.....Alfred S. Tharp
4127 S. Claiborne Ave.
New Orleans.....Alvin W. Young
1029 Jackson St.
New Roads.....J. T. Niland
400 Court St.
Oak Grove.....Gail K. Gay
Opelousas.....Louis Lafond
317 N. Main St.
Raceland.....Leonard Falgout, Jr.
Raceland.....Leonard Falgout, Sr.
Raceland.....Albert M. Ledoux
Rayne.....Howard F. Perrodin
119 W. Texas Ave.
Shreveport.....Osborn Funeral Home
P. O. Box 1017
Shreveport..Rose-Neath Funeral Home
1809 Marshall St.
Shreveport.....Wellman Funeral Home
Thibodeaux.....Addie J. Thibodeaux
Winnsboro.....Robert F. Mulhearn
Box 112

# MAINE

PRESIDENT
HOWARD W. MAYO.....Bath
819 High St.
VICE-PRESIDENT
HORACE F. STAPLES.....Gardiner
53 Brunswick Ave.
SECRETARY
EDMUND F. LONGLEY.....Waterville
5 Park St.
TREASURER
LESLIE F. ROBERTS.....Richmond

---

Auburn.....Harry A. Dillingham
62 Spring St.
Auburn.....Guy Carlton Snowe
62 Spring St.
Auburn.....Karl R. Tonner
212 Turner St.
Augusta.....C. Knowlton Hewins
15 Flagg St.
Augusta.....Norton H. Plummer
16 Pleasant St.
Bangor.....Jeremiah A. Driscoll, Jr.
26 Cedar St.
Bangor.....Malcolm S. Hayes
46 Center St.
Bangor.....William M. Mitchell
203 Main St.
Bar Harbor.....Harry C. Johnston
Bath.....Carl E. Albee
942 Washington St.
Bath.....Arthur F. Mayo
819 High St.
Bath.....Howard W. Mayo
819 High St.
Bath.....Leslie C. Shumway
942 Washington St.
Belfast.....Horace M. Coombs
18 Church St.
Berwick.....Lawrence A. Prentice
Bethel.....Sherman S. Greenleaf
Biddeford.....William A. Cosgrove
326 Elm St.
Biddeford.....Frank X. Emond
72 Hill St.
Biddeford.....William R. Sansoucy
7 St. Mary St.
Bridgeton.....Fernando M. Potter
Brunswick.....Barbara S. Brackett
29 Federal St.
Brunswick.....Joseph W. Brackett
29 Federal St.
Brunswick.....Elvery J. Demers
36 Cushing St.
Brunswick.....Irving W. Stetson
12 Federal St.
Brunswick.....Irving W. Stetson, Jr.
12 Federal St.
Buckfield.....James E. Warren
Calais.....George M. Irving
185 Main St.
Camden.....Dorothy Stone Laite
Canton.....Leon A. Harding
Caribou.....Murray E. Mockler
Castine.....Noah B. Hooper
Cherryfield.....Roland C. Stanley
Clinton.....Marsellus Cain
Clinton.....Stanley S. Cain
Corinna.....Roy J. Buxton
Cornish.....Leander F. Hamilton
Damariscotta..Clifford S. Grindall, Jr.
Damariscotta.....Clyde R. Strong
Dexter.....Elwin L. Crosby
Dover-Foxcroft.....Philip S. Annis
Dover-Foxcroft.....Harold L. Lary
Eastport.....Dorothy M. Ferris
East Vassalboro..Ina Hussey Weymouth
Ellsworth.....Harry C. Austin
Ellsworth.....Donald A. Jordan
113 Franklin St.
Farmington.....Dan T. Adams
Farmington.....Vincent B. Davis
Farmington.....W. Raymond Davis
Freeport.....Russell G. Jeanoette
Freeport.....Edmund P. Skillin
Fryburg.....Clifford B. Hill
Gardiner.....Clayton F. McGary
53 Brunswick Ave.
Gardiner.....Horace F. Staples
53 Brunswick Ave.
Gardiner.....Bradford H. White
39 Washington Ave.
Gorham.....Elwood A. Neal
Greenville.....Orville C. Harvey
Guilford.....Carlton C. Harvey
Houlton.....Donald H. Dunn
Houlton.....Marion B. Hyde
Jonesport.....Alton A. Blackwood
Kennebunkport.....Earl V. Bibber
Kezar Falls.....Preston J. Stanley
Lewiston.....Colette T. Albert
2 Howe St.
Lewiston.....Donat J. Fortin
70 Horton St.
Lewiston.....Charles D. Jenkins
391 Main St.
Lewiston.....Napoleon Pinette
87 Bartlett St.
Lewiston.....Royal F. Roderick
116 Wood St.
Lincoln.....James O. Barton
Machias.....William W. Bucknam
Madison.....Bryce K. Edwards
Milo .....Arthur L. Keniston
Monmouth.....Carroll T. Bragdon
Monmouth.....Herbert E. Flanders
Monroe.....Merton A. Haley
Newport.....John F. Farnham
Norridgewock.....Henry E. Hilton
North Anson.....Joseph P. Murray
North Berwick.....Harvey E. Johnson
Oakland.....Alfred H. Wheeler
Oakland.....Dean E. Wheeler
Oldtown.....Edgar L. Baillargeon
109 Middle St.
Oldtown.....Louis N. Baillargeon
109 Middle St.
Oldtown.....Alfred E. Craig
24 High St.
Oldtown.....Everett N. Nealey
51 N. Brunswick St.
Orono.....Joseph R. LaBeau
Pittsfield.....Donald H. Shorey
Portland.....Frederick J. Flaherty
15 Deering St.
Portland.....W. Russell Harlow
3 Williams St.
Portland.....Lloyd G. Hay
749 Congress St.
Portland.....George E. Hutchins
152 Cumberland Ave.
Portland.....Edward C. Jones
11 Melon St.
Portland.....Ralph G. Libby, Jr.
3 Williams St.
Portland.....Clarence J. Meehan
819 Congress St.
Portland.....Irving L. Rich
11 Melon St.
Presque Isle.....Harold K. Graves
Presque Isle.....Roland W. Wight
Presque Isle.....Ronald S. Wight
Richmond.....Leslie F. Roberts
Rockland.....Hugh M. Benner
558 Main St.
Rockland.....Carl M. Stilphen
9 Claremont St.
Rumford.....Guy L. Meader
3 Franklin St.
Saco.....Frank H. Cote
119 Lincoln St.
Saco.....Clarence E. Craig
365 Main St.
Saco.....Larry E. Shumway
35 Spring St.
Sanford.....Paul D. Hurd
8 Winter St.
Searsport.....Fred E. Young

*Maine—Continued*

Skowhegan.....Wilber S. Clay
261 Madison Ave.
Skowhegan.....Harold M. Lord
29 Pleasant St.
South Berwick.....Robert I. McIntire
South Windham.....Robert W. Dolby
Springvale.....Lucene H. Carll
Steep Falls.....Arthur E. Foster
Thomaston.....E. Douglas Brooks
22 Knox St.
Thomaston.....Leah Davis Brooks
Van Buren.....Addis E. Keegan
Vinalhaven.....Joseph F. Headley
Waldoboro.....Harold W. Flanders
Warren.....Philip Simmons
Waterville.....T. Harold Branch
5 Park St.
Waterville.....N. J. Emond
10 Elm St.
Waterville.....Edmund F. Longley
5 Park St.
Waterville.....Gustave Veilleux
8 Elm St.
Westbrook.....Frank A. Chase
350 Main St.
Westbrook.....John W. Hay
795 Main St.
Westbrook.....Oscar R. Rocheleau
35 Church St.
West Paris.....Harlan M. Andrews
West Paris.....Lenwood A. Andrews
Winthrop.....Leon C. Roberts
Wiscasset.....Charles E. Cowley
Yarmouth.....Norman W. Lindquist

## MARYLAND

PRESIDENT
PAUL A. HEEMANN.....Baltimore
6067 Harford Road
FIRST VICE-PRESIDENT
MARTIN J. DIPPEL.....Baltimore
Lombard and Ann Sts.
SECOND VICE-PRESIDENT
THOMAS W. SINGLETON..Glen Burnie
THIRD VICE-PRESIDENT
SOL LEVINSON.....Baltimore
1124-26 W. North Ave.
SECRETARY
CHARLES E. DELOSIER....Baltimore
28 E. 25 St.
TREASURER
C. RICHARD FLEMING.....Baltimore
1426 Light St.

---

Aberdeen.....John G. Tarring
Annapolis.....Benjamin L. Hopping
Baltimore 17.....J. Ahrens & Co.
2432 Reisterstown Road
Baltimore 27....Ambrose, Incorporated
1328 Sulphur Spring Road
Baltimore 7.....Ellsworth Armacost
5111 Gwynn Oak Ave.
Baltimore 15.....Harry N. Armacost
4204 Ridgewood Ave.
Baltimore 23....George L. Beyer, Jr.
1512 Hollins St.
Baltimore 11.....Horace F. Burgee
3631 Falls Road
Baltimore 11....Horace F. Burgee, Jr.
3631 Falls Road
Baltimore 15.....Loring Byers
5005 Park Heights Ave.
Baltimore 2....Elmer W. Conklin & Son
924 E. Eager St.
Baltimore 5.....Frank Cvach & Son
900 N. Chester St.
Baltimore 30.....John F. Denny, Inc.
715 Light St.
Baltimore 31.....Dippel Bros.
Lombard and Ann St.
Baltimore 11.....Austin E. Donovan
3818 Roland Ave.
Baltimore 24.....John J. Duda
2829 Hudson St.
Baltimore 30.....A. Howard Evans
1400 S. Charles St.
Baltimore 2..Charles F. Evans & Son,
Inc., 118 W. Mt. Royal Ave.
Baltimore 30.....Curtis E. Evans
1400 S. Charles St.
Baltimore 30.....John J. Fahey & Son
1318 Light St.
Baltimore 17....Martin Fahey & Sons
1827 W. North Ave.
Baltimore 13....Edward I. Fanning Son
1938 E. Lafayette Ave.
Baltimore 18.....Joseph Farace, Inc.
2013 Greenmount Ave.
Baltimore 23.....George A. Farley
Fulton Ave. and Fayette St.
Baltimore 24...William S. Fialkowski
2007 Eastern Ave.
Baltimore 13.....Raymond C. Fink
3603 Blair Road
Baltimore 30.....Richard C. Fleming
1426 Light St.
Baltimore 18.....Bertram W. Gore
2224 N. Charles St.
Baltimore 30.....C. Richard Fleming
121 E. West St.
Baltimore 14.....Paul A. Heeman
6067 Harford Road
Baltimore 13.....Roland Herr
3001 Kentucky Ave.
Baltimore 31.....Philip Herwig, Sons
2024 Orleans St.
Baltimore 12.....Henry W. Jenkins &
Sons Co., 4905 York Road
Baltimore 30..Charles W. Kachauskas
703 McHenry St.
Baltimore 30..Joseph A. Kasinskas, Inc.
602 Washington Blvd.
Baltimore 23.....Thos. J. Kenny, Inc.
1600 Hollins St.
Baltimore 6.....Lassahn Funeral Home
7401 Belair Road
Baltimore 15.....C. Vernon Lemmon
4611 Park Heights Ave.
Baltimore 17....Sol Levinson & Bros.
1126 W. North Ave.
Baltimore 17.....Jack Lewis. Inc.
2100 Eutaw Place
Baltimore 31.....Lilly & Zeiler
403 S. Wolfe St.
Baltimore 23....Little's Funeral Home
2700 Edmondson Ave.
Baltimore 30....McCully Funeral Home
128 E. Fort Ave.
Baltimore 2....Henry W. Mears & Son
805 N. Calvert St.
Baltimore 5..Frederick D. Miller, Inc.
3019 E. Monument St.
Baltimore 13.....John C. Miller, Inc.
2435 E. Oliver St.
Baltimore 24.....John A. Moran
3000 E. Baltimore St.
Baltimore 2.....Frank Della Noce
322 S. High St.
Baltimore 31.....Fred W. Ozazewski
1930 Eastern Ave.
Baltimore 14.....Leonard J. Ruck
5305 Harford Road
Baltimore 13..Henry Sander & Sons,
Inc., Broadway and North Ave.
Baltimore 5.....Charles E. Schimunek
2603 E. Madison St.
Baltimore 23.....George L. Schwab
2101 Frederick Ave.
Baltimore 30...Walter T. Schweinsberg
1126 W. Cross St.
Baltimore 11.....Franklin W. Seitz
814 W. 36th St.
Baltimore 11.....Glenn F. Seitz
814 W. 36th St.
Baltimore 17....David Sondheim & Son
1902 Eutaw Place

*Maryland—Continued*

Baltimore 1.....Stewart & Mowen Co. 108 W. North Ave.
Baltimore 2.....Nelson E. Stiles 218 E. Eager St.
Baltimore 16.....G. Howard Strong 3207 W. North Ave.
Baltimore 17.....Mamie Syfer 1600 W. North Ave.
Baltimore 23..Mr. and Mrs. J. W. Tuefel & Son, 2427 Edmondson Ave.
Baltimore 31.....John Ullrich 2008 Orleans St.
Baltimore 31.....John Ullrich, Jr. 2008 Orleans St.
Baltimore 31.....Theodore H. Ullrich 2008 Orleans St.
Baltimore 23..Robert C. and Beulah M. Walters, 121 S. Stricker St.
Baltimore 31.....George A. Weber 705 S. Ann St.
Baltimore 18.....Wiedefeld & Son 501 E. 22nd St.
Baltimore 2.....Rita Wiedefeld 900 E. Biddle St.
Baltimore 29.....Harry H. Witzke 4101 Edmondson Ave.
Baltimore 24.....Charles S. Zeiler 901 S. Conklin St.
Barnesville.....William B. Hilton
Barton.....D. S. Boal
Boonsboro.....William F. Bast & Son
Brunswick.....C. H. Feete & Son
Chestertown.....Usilton & Wells
Cumberland.....Charles L. George
Cumberland.....John J. Hafer
Cumberland.....William H. Kight 309 Decatur St.
Cumberland.....Louis Stein, Inc.
Denton.....J. Virgil Moore
Dundalk.....Walter Brooks Bradley
Easton.....Maurice E. Newman & Son 125 S. Washington St.
Elkton.....H. W. Pippin
Ellicott City.....Charles E. Delosier
Ellicott City.....Clinton M. Easton
Emmitsburg.....Solomon I. Allison
Essex.....James J. Bruzdzinski 1407 Eastern Ave.
Essex 21.....John G. Connelly 418 Eastern Ave.
Frederick.....C. E. Cline & Son
Frederick.....M. R. Etchison & Son
Frostburg.....Joseph R. Durst
Glen Burnie.....Thomas W. Singleton
Grantsville.....William Winterberg
Greensboro.....Rawlings Funeral Home
Hagerstown.....A. K. Coffman
Hagerstown..Scott F. Minnich & Son
Hagerstown.....Adrian H. Rowland
Hagerstown.....C. M. Suter & Sons
Hancock.....Charles R. Bast
Havre de Grace.....Pennington & Son
Hyattsville..Edward and Wm. F. Gasch
Jarrettsville.....E. G. Kurtz & Sons
Laytonsville.....Roy W. Barber
Lonaconing.....Miss M. Eichhorn
Middletown.....Ray C. Gladhill
Mutual.....A. A. Harkness & Sons
North East.....Joseph R. Grant
Oakland.....H. C. Leighton
Owings, Calvert Co.....William H. Hutchins
Perryville.....Lee A. Patterson
Pocomoke City.....Howard A. Gill
Reisterstown..William Berryman & Sons
Reisterstown.....J. F. Eline & Son
Rising Sun.....J. E. Tyson
Rockville.....Robert Pumphrey
Salisbury.....Holloway & Co.
Silver Spring.....Warner E. Pumphrey
Sykesville.....C. Harry Weer
Taneytown.....Merwyn C. Fuss
Taneytown.....John H. Skiles
Thurmont.....M. L. Creager & Son
Towson 4.....John Burn's Sons
Union Bridge.....Raymond K. Wright
Upper Marlboro.....Ritchie Bros.
Waldorf.....Huntt & Ryon
Washington 7, D.C...Joseph F. Birch's Sons, 3034 "M" St., N.W.
Washington. D.C...J. Wm. Lee's Sons Co., 4th St. and Mass. Ave. N.E.
Washington 3, D.C.....James T. Ryan, Inc., 317 Pennsylvania Ave., S.E.
Washington 12, D.C...J. Arthur Walters 254 Carroll St., N.W.
Williamsport.....Leaf Funeral Home

*Non-Resident Member*

New Freedom, Pa.....Hartenstein & Co.

# MASSACHUSETTS

PRESIDENT

JOHN T. STRINGER.....Wakefield
29 Albion St.

FIRST VICE-PRESIDENT

ROBERT T. MORSE.....Lowell
170 Westford St.

SECOND VICE-PRESIDENT

JOHN J. MURRAY.....Boston
54 Roxbury St., Roxbury Dist.

SECRETARY-TREASURER

THOS. B. GLEASON.....Springfield
734 State St.

EXECUTIVE SECRETARY

L. SHELDON DALY.....Boston
16 Court St.

---

Adams.....Anthony Bloniarz 15 Hoosac St.
Adams.....Arthur C. Simmons 71 Park St.
Amesbury.....Harold P. Gale 111 Friend St.
Amesbury.....Joseph E. Trombla 5 High St.
Andover.....Malcolm E. Lundgren 18 Elm St.
Arlington.....Christian J. Berglund 292 Massachusetts Ave.
Arlington.....James P. Cutler 59 Eustis St.
Arlington.....William D. Grannan 840 Massachusetts Ave.
Arlington.....M. Agnes Hanlon 43 Winchester Road
Arlington.....John E. McAvoy 223 Massachusetts Ave.
Arlington.....L. Brooks Saville 418 Massachusetts Ave.
Arlington.....Leslie E. A. Smith 792 Massachusetts Ave.
Arlington.....Norman M. Walkinshaw 418 Massachusetts Ave.
Athol.....Dana F. Higgins 25 Exchange St.
Attleboro.....Patrick J. Duffy 20 Peck St.
Attleboro.....Stephen H. Foley 126 S. Main St.
Attleboro.....John W. Money 160 Park St.
Attleboro.....Charles F. Stone 46 Dean St.
Ayer.....H. Louis Farmer, Sr. 24 E. Main St.
Ayer.....Richard J. O'Toole 46 Washington St.
Barre.....Paul W. Snyder Summer St.
Bedford.....Arthur F. Wright Spring Road
Belchertown.....Roy G. Shaw Box 477
Bellerica.....Austin F. Perry Boston Road
Beverly.....Charles E. Campbell 65 Cabot St.

Beverly .....Curtis H. Gentlee
5 Briscoe St.
Beverly..... Harold W. Lee
9 Dane St.
Boston.....William J. Cassidy
160 Harrison Ave.
Boston.....Anthony Cincotti
3 North Square
Boston.....A. Lawrence Eastman
896 Beacon St.
Boston.....Anthony J. Granara
169 N. Washington St.
Boston.....Joseph R. Parker
236 Huntington St.
Boston.....Arthur S. Porcella
10 N. Bennet St.
Boston.....Michael J. Porcella
10 N. Bennet St.
Boston.....Samuel J. Sullivan
318 Shawmut Ave.
Boston.....Frank S. Waterman, III
497 Commonwealth Ave.
Boston.....George H. Waterman
497 Commonwealth Ave.
Boston.....Joseph S. Waterman
497 Commonwealth Ave.
Boston.....William H. Short
173 Brighton Ave., Allston Dist.
Boston.....Leon E. Smith
173 Brighton Ave., Allston Dist.
Boston.....Leslie I. Williamson
173 Brighton Ave., Allston Dist.
Boston..Mrs. Kathleen A. Birmingham
379 Market St., Brighton District
Boston.....Mrs. Helen F. Ryan
300 Market St., Brighton District
Boston.....Francis X. McArdle
14 Common St., Charlestown Dist.
Boston.....Joseph P. Murphy
322 Bunker Hill St. Charlestown District
Boston.....Vincent De P. Reade
109 Warren St., Charlestown District
Boston.....Robert J. Belyea
21 Virginia St., Dorchester District
Boston.....William J. Doherty
1716 Dorchester Ave., Dorchester District
Boston.....Charles B. Dolan
1140 Washington St., Dorchester District
Boston.....Frederick J. Dolan
196 Adams St.. Dorchester District
Boston.....Stephen C. Higgins
2 Neponset Ave., Dorchester Dist.
Boston.....Harold L. O'Neill
405 Washington St., Dorchester District
Boston.....Melvin Richardson
536 Washington St., Dorchester District
Boston.....John C. Kelly
61 St. Andrew Rd., E. Boston Dist.
Boston.....Paul J. Kelly
11 Meridian St., E. Boston Dist.
Boston.....Richard C. Kirby
17 Bennington St., E. Boston Dist.
Boston.....Frederick J. Magrath
98 Havre St., E. Boston District
Boston.....Thomas F. Brady
10 Tower St., Forest Hills District
Boston.....Percy J. L. Peardon
1161 Hyde Park Ave., Hyde Park District
Boston.....Arthur V. Cullen
35 Bourne St., Jamaica Plain Dist.
Boston.....John J. Gill
53 South St., Jamaica Plain Dist.
Boston.....Alvin B. Mann
44 Perkins St., Jamaica Plain Dist.
Boston.....Clifford L. Mann
44 Perkins St., Jamaica Plain Dist.
Boston.....Arthur N. Folsom
63 Belgrade Ave., Roslindale Dist.
Boston.....E. Wilfred Folsom.
63 Belgrade Ave., Roslindale Dist.
Boston.....Gus Coppenrath
1532 Tremont St., Roxbury District
Boston.....Frederic J. Crosby
10 Warren St., Roxbury District
Boston.....Louis J. Good
336 Dudley St., Roxbury District
Boston.....William J. Gormley
2660 Washington St., Roxbury Dist.
Boston.....John H. Granstrom
111 Warren St., Roxbury District
Boston.....John H. Madden
1720 Centre St., Roxbury District
Boston.....John J. Murray
54 Roxbury St., Roxbury District
Boston.....William T. Bulger
591 E. Broadway, S. Boston District
Boston.....Robert H. Chaput
591 E. Broadway. S. Boston District
Boston.....George P. Field, Jr.
216 Dorchester St., S. Boston Dist.
Boston.....Walter F. Spencer
575 E. Broadway, S. Boston District
Boston.....William F. Spencer
575 E. Broadway, S. Boston Dist.
Boston.....Charles A. Walker
406 S. Broadway, S. Boston Dist.
Boston.....Dominick A. Zaletskas
564 E. Broadway, S. Boston Dist.
Braintree.....Mortimer N. Peck
516 Washington St.
Brockton.....J. Frank Conley
9 Chester Ave.
Brockton.....Carl E. Dahlborg
647 Main St.
Brockton.....Carl F. Dahlborg
647 Main St.
Brockton.....Ellis R. Delano
188 Belmont St.
Brockton.....Horace J. Grenier
238 Court St.
Brockton.....James F. Hickey
403 Main St.
Brockton.....Kenneth E. Sampson
309 Main St.
Brockton.....Vitold J. Yakavonis
741 Main St.
Brookline.....Henry Levine
470 Harvard St.
Brookline.....Benjamin F. Solomon
420 Harvard St.
Brookline.....Hyman J. Torf
1615 Beacon St.
Cambridge.....Joseph T. Butler
11 Magazine St.
Cambridge.....Timothy T. A. Danehy
2235 Massachusetts Ave.
Cambridge.....Alexander DeVito
392 Cambridge St.
Cambridge.....John F. Donahue
66 Magazine St.
Cambridge.....George W. Long
1879 Massachusetts Ave.
Cambridge.....Daniel F. O'Brien
907 Massachusetts Ave.
Cambridge.....Charles B. Watson
11 Magazine St.
Canton.....Mrs. Helen M. Dockray
44 High St.
Chelsea.....William D. Casey
295 Washington St.
Chelsea.....Wendell W. Dykeman
23 Cary Ave.
Chelsea.....Anthony Zakshevski
79 Broadway
Chester.....Frederick C. Haley
Main St.
Chicopee.....Joseph M. Grise, Jr.
280 Chicopee St.
Chicopee Falls.....Leo H. Caron
38 Broadway
Chicopee Falls.....Frank C. Tylunas
159 Broadway

Clinton.....W. Everett King
149 Water St.
Clinton.....Frank W. Murphy
141 Mechanic St.
Clinton.....Martin Murphy
64 Church St.
Clinton.....Richard J. Philbin
98 High St.
Concord.....James H. Dee
7 Bedford St.
Concord.....Rothwell N. MacRae
16 Belknap St.
Dalton.....Ralph B. Danes
574 Main St.
Dalton.....Edward J. Foley
890 E. Main St.
Danvers.....William H. Crosby
15 Cherry St.
Danvers.....Richard W. Holmes
15 Cherry St.
Danvers.....Clarence R. Lyons
28 Elm St.
Danvers.....Raymond A. Sullivan
22 Conant St.
Dedham.....Hugh J. Cannon
437 High St.
Dedham.....Sherman M. Pollock
87 Milton St.
Everett.....Frederick Cafasso
385 Main St.
Everett.....William R. Grout
517 Broadway
Everett.....Willis C. Lyford
517 Broadway
Everett.....Daniel J. Sweeney
350 Broadway
Fall River.....Harvey Ashton
466 N. Main St.
Fall River.....Norman H. Boule
615 Broadway
Fall River.....John J. Coughlin
229 Winter St.
Fall River.....Michael J. Coughlin
229 Winter St.
Fall River.....William T. Donnelly
1173 S. Main St.
Fall River.....William S. Hathaway
1813 Robeson St.
Fall River.....Rene J. Hebert
845 S. Main St.
Fall River.....John D. Lynch
165 Fourth St.
Fall River..Manuel Rodriques Machado
1521 N. Main St.
Fall River.....Michael E. O'Rourke
571 Second St.
Fall River.....Anthony T. Silva
730 Bedford St.
Fall River.....James E. Sullivan, Jr.
31 Highland Place
Fall River.....William S. Sullivan
550 Locust St.
Fall River.....Sumner J. Waring
178 Winter St.
Falmouth.....Warren F. Davis
333 Main St.
Fitchburg.....John B. Aubuchon
179 Clarendon St.
Fitchburg.....Nathan H. Beard
31 Myrtle St.
Fitchburg.....John A. Bosk
85 Blossom St.
Fitchburg.....Rodney M. Liversage
12 Brook St.
Fitchburg.....William P. Mallahy
43 Highland Ave.
Fitchburg.....Harold F. Root
243 Water St.
Framingham.....John L. Norton
383 Union Ave.
Framingham.....Robert K. Wadsworth
53 Beech St.
Franklin.....James N. Blanchard
15 Walnut Ave.
Franklin.....Edward J. Mulvaney
33 Cottage St.
Gardner.....Clayton E. Brown
69 Vernon St.
Georgetown.....Merton E. Roberts
14 Pleasant St.
Gloucester.....James C. Greeley
71 Pleasant St.
Gloucester.....George N. Mackey
38 Pleasant St.
Gloucester.....Harold N. Pike
61 Middle St.
Graniteville.....Arthur L. Healey
Second St.
Great Barrington.....James D. Hickey
33 South St.
Haverhill.....Earl W. Graffam
39 Main St.
Haverhill.....Thomas P. Noonan
82 Salem St.
Haverhill.....N. Power O'Connor
210 Winter St.
Haverhill.....Armand J. Racicot
47 Broadway
Hingham.....Harold L. Downing
21 Pond St.
Hingham.....John Pyne
23 Emerald St.
Holliston.....Mrs. Ruby T. Stevens
48 Elm St.
Holyoke.....Floyd C. Alger
167 Chestnut St.
Holyoke.....Edward F. Day
134 Chestnut St.
Holyoke.....Mrs. Sarah B. Martin
232 Elm St.
Holyoke.....Edward F. Sheehy
693 Dwight St.
Hudson.....Edward T. Merrill
1 Pleasant St.
Hyannis.....Howard C. Doane
W. Main St.
Indian Orchard....Maurice G. St. Pierre
200 Main St.
Ipswich.....Harold T. Blethen
6 High St.
Jefferson.....Adin F. Miles
Main St.
Kingston.....Burton J. Shepherd
12 Summer St.
Lawrence.....Frederick E. Allen
402 Broadway
Lawrence.....Joseph F. Bateman
526 Andover St.
Lawrence.....Julius F. Emmert
93 E. Haverhill St.
Lawrence.....John J. Hart, Jr.
111 S. Broadway
Lawrence.....Eugene F. McAuliffe, Jr.
137A Lawrence St.
Lawrence.....J. William Mahoney
182 Hampshire St.
Lawrence.....Sabatino Pitochelli
133 Elm St.
Lawrence.....Edgar J. Racicot
256 Broadway
Leominster.....Henry A. Simard
208 Fifth St.
Leominster.....Thomas F. Wright
109 West St.
Lexington.....Albert F. Douglas
1844 Massachusetts Ave.
Lowell.....Amedee Archambault
309 Pawtucket St.
Lowell.....Henry Amedee Archambault
309 Pawtucket St.
Lowell.....Blanche A. T. Dozois
744 Merrimack St.
Lowell.....John F. Kirwin
228 Worthen St.
Lowell.....Edward F. McDonough
14 Highland St.
Lowell.....John L. McDonough
14 Highland St.
Lowell.....James W. McKenna
757 Bridge St.

Lowell.....Katherine C. McKenna
757 Bridge St.
Lowell.....Walter P. Miksza
48 Lawrence St.
Lowell.....Robert T. Morse
170 Westford St.
Lowell.....James F. O'Donnell
276 Pawtucket St.
Lowell.....John J. Savage
390 Pawtucket St.
Lowell.....Horace E. Wile
90 Westford St.
Ludlow.....Stanley T. Kapinos
20 Sewall St.
Lynn.....Paul A. Donovan
9 School St.
Lynn.....Anthony J. Leone
311 Western Ave.
Lynn.....Edward W. Rhodes
679 Western Ave.
Lynn.....Thomas W. Rhodes
679 Western Ave.
Lynn.....Henry Lester Richardson
48 Lafayette Park
Malden.....Edward E. Burns
204 Main St.
Malden.....Colin A. Dennis
144 Salem St.
Malden.....Fred Edward Sprague
82 Summer St.
Mansfield.....William A. Jackson
32 Church St.
Marblehead.....George E. Nichols
48 Pleasant St.
Marlboro.....Sumner C. Gage
15 Cotting Ave.
Marlboro.....John P. Rowe
57 Main St.
Martha's Vinyard.....Leland W. Renear
Maynard.....Guyer W. Fowler
24 Concord St.
Maynard.....Herbert W. Martin
12 Linclon St.
Medford.....Joseph L. Fitzpatrick
67 Governor's Ave.
Medford.....J. Raymond Gaffey
43 High St.
Medford.....George C. Geake
29 Governor's Ave.
Medford.....Conrad Z. Granath
23 Forest St.
Melrose.....Aubrey E. Ballantyne
654 Main St.
Melrose.....Mrs. Mary J. Gately
25 Myrtle St.
Melrose.....Harvey P. Morrison, Jr.
17 W. Wyoming Ave.
Melrose.....Norman P. Robinson
809 Main St.
Melrose.....Frank S. Whitney
30 Laurel St.
Methuen.....Charles P. Dewhirst
80 Broadway
Methuen.....Bernard F. Donahue
213 Broadway
Methuen.....Edward B. Douglas
7 Charles St.
Methuen.....John J. Harty
281 Broadway
Middleboro.....William Egger
14 South Main St.
Milford.....Joseph F. Edwards
26 Pearl St.
Millbury.....Paul A. Turgeon
3 Water St.
Milton.....Harold A. Thurston
25 Center Lane
Monson.....Mrs. Mildred L. Lombard
25 Green St.
Natick.....Edwin A. Taylor
36 Washington St.
Needham.....Chester W. Eaton
1351 Highland Ave.
Needham.....Laurence E. Eaton
1351 Highland Ave.
New Bedford.....Michael C. Austin
549 County St.
New Bedford.....Samuel C. Donaghy
465 County St.
New Bedford.....Kenneth H. Dykeman
93 Spring St.
New Bedford.....Omer U. Grenon
51 Mt. Pleasant St.
New Bedford.....Thomas H. Latham
823 Brock St.
New Bedford.....Robert J. McHugh
549 County St.
New Bedford.....Henry J. Proulx
1897 Purchase St.
New Bedford.....William H. Taylor
494 County St.
Newburyport.....John T. Elliott
25 Green St.
Newburyport.....William McKay
124 High St.
Newburyport.....Joseph L. McLaughlin
59 Washington St.
Newburyport.....Harry M. Stevens
193 High St.
Newton.....Archibald C. Bellinger
26 Centre St.
Newton.....Henry F. Cate, Jr.
130 Temple St.
Newton.....Martin E. Conroy
439 Washington St.
Newton.....Thomas J. Lyons
1479 Washington St.
Newton.....Vyvan P. Mackey
177 Cypress St.
Newton Center.....Frederic S. Pry
101 Union St.
Newtonville.....Walter H. Gregg
296 Walnut St.
North Adams.....L. Louis San Soucie
58 Quincy St.
North Adams.....L. A. Simmons
46 North Church St.
Northampton.....Roy T. Ahearn
2 Pomeroy Terrace
Northampton.....Raymond T. Newell
31 Turnbull St.
Northampton.....George H. Reynolds
71 King St.
North Attleboro.....Henry N. Sperry
15 Grove St.
Northboro.....Standish S. Stephenson
19 Pleasant St.
Northbridge.....Gerald L. Gaudette
School St.
North Brookfield.....John F. Lyons
44 Gilbert St.
Norwell.....J. Lyman Wadsworth
Central St.
Orange.....Roy Arlington Ward
9 Grove St.
Orleans.....Herbert D. Nickerson
Bridge St.
Palmer.....Bert L. Beers
475 North Main St.
Palmer.....Hugo H. Kuehl
486 N. Main St.
Palmer.....Frank J. Splaine
486 N. Main St.
Peabody.....Leonard F. Conway
12 Chestnut St.
Peabody.....Philip F. Conway
12 Chestnut St.
Peabody.....John Edward Dunn
113 Lowell St.
Peabody.....John T. Fitzmaurice
3 Park Square
Peabody.....Stephen W. Maistrellis
3 Highland Terrace
Pepperell.....Irving W. Pillsbury
14 Pleasant St.
Plymouth.....Hugh L. Garrity
143 Court St.
Quincy.....Cornelius V. Keohane
333 Hancock St.

Quincy.....Charles H. Stone
19 Cottage Ave.
Quincy.....M. Joseph Sweeney
74 Elm St.
Quincy.....Michael T. Walsh
183 Quincy St.
Quincy.....Charles H. Wickens
26 Adams St.
Randolph.....Ralph W. Cartwright
419 North Main St.
Randolph.....James J. Hurley
15 North Main St.
Randolph.....John H. Wren
51 North St.
Reading.....Joseph Doherty
11 Linden St.
Reading.....Charles E. Hilts
743 Main St.
Rockland.....Dana S. Collins
15 Webster St.
Rockland.....Albert Emmett Sullivan
41 East Water St.
Salem.....Frederick W. Full
19 Church St.
Salem.....Philip A. Levesque
15 Harbor St.
Salem.....Walter T. McDonald
18 Hawthorne Blvd.
Salem.....Francis J. Murphy
83 Federal St.
Saugus.....Benjamin A. Fullerton
325 Central St.
Somerville.....George L. Doherty
63 Warner Ave.
Somerville.....Howard C. Ela
100 Highland Ave.
Somerville.....Francis E. Flaherty
265 Washington St.
Somerville.....Edward J. Fudge
100 Highland Ave.
Somerville.....William H. McKenna
407 Medford St.
Somerville....William H. McKenna, Jr.
407 Medford St.
Southbridge.....Samuel W. Williams
51 Marcy St.
Spencer.....Alfred G. Morin
23 Maple St.
Spencer.....William J. Rogan
63 Maple St.
Spencer.....J. Alden Wentworth
163 Main St.
Springfield.....Ernest A. Byron
684 State St.
Springfield.....Thos. B. Gleason
734 State St.
Springfield.....Francis I. Hafey
494 Belmont Ave.
Springfield.....George E. St. Pierre
576 State St.
Springfield.....Neylon J. Sampson
730 State St.
Springfield.....George W. Streeter
305 State St.
Springfield.....George B. Tazzini
22 Locust St.
Stoneham.....Robert H. Messer
4 Common St.
Stoughton.....Millard D. Lowe
115 Monk St.
Stoughton.....John J. Powers
115 Monk St.
Swampscott.....Patrick A. Devine
51 Berkshire St.
Taunton.....Dominick F. Corrigan
91 Winthrop St.
Taunton.....Mrs. John F. Dolan
123 Broadway
Taunton.....Leonard W. Farley
49 Winthrop St.
Taunton.....Alfred S. O'Keefe
70 Washington St.
Taunton.....Douglas P. Rankin
63 Winthrop St.
Three Rivers.....George W. Motyka
East Main St.
Upton.....Sidney A. Williams
Main St.
Uxbridge.....Arthur D. Tancrell
291 North Main St.
Wakefield.....William H. Butler, Jr.
50 Albion St.
Wakefield.....Harvey P. Morrison, Sr.
13 Yale St.
Wakefield.....John T. Stringer
29 Albion St.
Walpole.....Thomas H. Gove
Common Ave.
Waltham.....Francis J. Joyce
552 Main St.
Waltham.....William P. Miller
21 Cherry St.
Waltham.....Bernard F. Mullin
16 Prospect St.
Waltham.....James W. Walsh
191 High St.
Waltham.....Paul D. Wentworth
30 Prospect St.
Waltham.....Russell P. Wentworth
30 Prospect St.
Ware.....Frank M. Cebula
66 South St.
Ware.....A. Richmond Walker
21 Pleasant St.
Wareham.....Carl C. Cornwell
197 Main St.
Warren.....Herman R. Walker
Bacon St.
Watertown.....Carl A. Lindquist
20 Hardy Ave.
Watertown.....John J. Stanton
786 Mt. Auburn St.
Webster.....Clarence A. Paradis
18 East Main St.
Webster.....Gordon R. Pike
48 School St.
Wellesley.....Mrs. Sara M. Brown
10 Wellesley Ave.
Wellesley.....George F. Doherty
417 Washington St.
Wellfleet.....Henry W. Carlson
Main St.
Westboro.....Irving W. Harper
62 West Main St.
Westfield.....Robert E. Cusack
94 Main St.
Westfield.....Frank R. Firtion
29 School St.
Westford.....John S. Greig
Main St.
Westport.....Jonathan H. Potter
Old Country Road
Westport.....Kenneth A. Potter
Old Country Road
West Springfield.....P. Joseph Curran
109 Main St.
Weymouth.....Daniel H. Clancy
100 Washington St.
Weymouth.....Calvin C. Shepherd
134 Pleasant St.
Whitinsville.....Douglas S. Carr
37 Pleasant St.
Whitman.....Herbert L. Shepherd
532 Washington St.
Whitman.....Maynard C. Weller
178 Temple St.
Williamstown.....Everett W. Miller
70 Spring St.
Wilmington.....William S. Cavanaugh
374 Main St.
Wilmington.....Joseph B. McMahon
176 Middlesex Ave.
Wilmington.....Guy E. Nichols
187 Middlesex Ave.
Winchendon.....Ernest P. Fletcher
14 Oak St.
Winchendon.....Richard F. Snow
343 Central St.
Winthrop.....Alfred B. Marsh
174 Winthrop St.

*Massachusetts—Continued*

Winthrop.....John F. O'Maley
79 Atlantic St.
Woburn.....Thomas J. Cox
14 Highland St.
Woburn.....Arthur P. Graham
3 Arlington Road
Woburn.....Bernard C. McLaughlin
54 Pleasant St.
Worcester.....Charles M. Callahan, Jr.
36 Trumbull St.
Worcester.....Peter F. Carroll
3 Winthrop St.
Worcester.....John J. Fay
2 Woodland St.
Worcester.....Walter L. Lundin
36 Butler St.
Worcester.....Edwin A. McCrea
921 Main St.
Worcester.....Paul G. McCrea
921 Main St.
Worcester.....Arthur S. Manzi
179 Shrewsbury St.
Worcester.....Arthur R. Nordgren
49 Belmont St.
Worcester.....George G. Perlman
1026 Main St.
Worcester.....Alfred Roy, Jr.
12 Hammon St.
Worcester.....George Sessions
71 Pleasant St.
Worcester.....William H. Splaine
26 King St.

*Non-Resident Member*

Providence, R. I....Kenneth B. Sherman
309 Benefit St.

## MICHIGAN

PRESIDENT

MILES B. MARTIN.....Mt. Morris
1146 Genesee St.

FIRST VICE-PRESIDENT

WALTER P. KERSHNER.....Ironwood
1330 Plainfield, N. E.

SECOND VICE-PRESIDENT

WILLIAM D. CLYNE.....East Detroit
22322 Gratiot Ave.

SECRETARY

LAWRENCE VAN ZEE...Grand Rapids
207 Fulton St. E.

TREASURER

W. RAY GORSLINE.....Lansing
900 E. Mich. Ave.

EXECUTIVE SECRETARY

WM. S. CARPENTER.....Lansing
750 Main St., East

---

Adrian.....The Braun Funeral Home
218 State St.
Adrian.....Everiss Funeral Home
138 Toledo St.
Adrian..Vogt & Schwartz Funeral Home
324 E. Maunee
Akron.....W. E. Briggs
Albion.....King Funeral Home
Albion.....Marsh Funeral Home
106 W. Erie St.
Algonac.....Gilbert's Funeral Home
Allegan..Gorden Funeral Residence, Inc.
528 Trowbridge
Allegan.....Nyberg Funeral Home
405 Ely St.
Alma.....Raymond L. Dewey
527 Woodworth Ave.
Alma.....W. E. Moody
531 State St.
Alma.....G. V. Wright
Almont.....William Muir
Alpena.....Bannan Funeral Home
222 S. Second St.
Alpena.....Connor Funeral Home
414 First Ave.
Alpena.....I. H. Downing
142 State Ave.
Alpena.....A. C. Hunter Funeral Home
310 N. Chisholm St.
Alpena.....Edward W. Karpus
516 Chisholm
Alpena...Wachterhauser Funeral Home
504 Washington Ave.
Ann Arbor.....Jerry Bahnmiller
403 S. 4th Ave.
Ann Arbor.....Dolph Funeral Home
310 Maynard St.
Ann Arbor.....Theodore A. Hoffman
310 Maynard St.
Ann Arbor.....F. J. Muehlig's Funeral
Chapel, 403 S. 4th Ave.
Ann Arbor.....Robert E. Muehlig
403 S. 4th Ave.
Ann Arbor.....Milburn L. Shafer
403 S. 4th Ave.
Ann Arbor.....Staffan Funeral Home
513 E. Huron St.
Armada.....Angus M. Tiffany
Athens.....Paul D. Spencer
Augusta.....Schlueter Funeral Home
Bad Axe.....Wm. T. Collon & Co.
Bad Axe.....Wm. G. Gage
135 John St.
Bad Axe.....MacAlpine Funeral Home
302 Hanselman St.
Bancroft.....Love Funeral Home
Bangor.....Sherrod's Funeral Home
215 W. Monroe St.
Bangor.....Stafford Funeral Home
258 W. Monroe
Bark River.....Boyle Funeral Parlors
Barryton.....Laflin-Ward-Soper Co.
Battle Creek.....Farley Funeral Home
105 Capital Ave.. N. E.
Battle Creek.....R. D. Kennedy
121 Capital Ave., N. E.
Battle Creek.....Fred C. Myers
105 Capital Ave., N. E.
Battle Creek.....Clyde B. Schimmel
105 Capital Ave., N. E.
Battle Creek.....Shaw Funeral Home
121 Capital Ave., N. E.
Bay City.....A. C. Andrzejewski
1212 Garfield Ave.
Bay City.....Gephart's Funeral Home
201 W. Midland St.
Bay City.....Hyatt's Funeral Home
700 N. Monroe St.
Bay City.....Karpus Funeral Home
102 S. Madison Ave.
Bay City.....Raphael D. Stapish
805 E. S. Union St.
Bay City.....Trahan Funeral Home
256 N. Madison at 10th
Bay City..Vallender & Penzien Funeral
Home, 608 N. Madison Ave.
Bear Lake.....Cyril H. Bennett
Bear Lake.....George Dean Edwards
Belding.....Ellis Funeral Home
122 Braas
Belding...Fales-Huffman Funeral Home
303 S. Bridge St.
Belding.....Fitzjohn Funeral Home
Bellaire.....Ira J. Matthew
Belleville..Roberts Bros. Funeral Home
Main at 3rd
Bellevue..... Johnson-Lehman
Funeral Home
Benton Harbor.....Oliver William Dean
347 Pipestone
Benton Harbor....Florin Funeral Home
272 Pipestone
Benton Harbor.....Slaughter & Hill
420 Pipestone
Benzonia.....B. G. Bennett
Berkley.....Sawyer Funeral Home
2125 Oakwood Ave.
Berrien Springs...Griner Funeral Home
Berrien Springs.....McLauchlin
Funeral Home

Big Rapids.....Harold L. Carr
318 S. State St.
Big Rapids.....Hall Funeral Home
302 S. Warren
Big Rapids.....Rogers Funeral Home
128 S. Warren
Birch Run.....Klein Funeral Home
Birmingham.....Manley R. Bailey
183 Oakland Ave.
Birmingham....S. O. Wylie Bell & Son
820 E. Maple Ave.
Blanchard.....Lynch Funeral Home
Blissfield.....D. J. Mann
208 Jefferson St.
Blissfield.....Tagsold Funeral Home
Boyne City.....Stackus Funeral Home
417 Elm St.
Breckenridge..Chisholm-Whiting Chapel
Bridgman.....William F. Hall
Brighton.....E. J. Keehn
Bronson.....R. L. Kubasiak
Bronson.....William Renshaw
Brooklyn...Worthington Funeral Home
Brown City.....Carman Funeral Home
Buchanan.....Lowell O. Swem
310 Front St.
Cadillac.....Dahlgren Funeral Home
118 Stimson St.
Cadillac.....Flynn Funeral Home
1013 S. Mitchell St.
Cadillac.....Peterson Funeral Home
205 E. Cass St.
Cadillac.....Sinclair Funeral Home
616 N. Mitchell St.
Caledonia...Cross-Miller Funeral Home
Calumet.....Peterson Funeral Home
422 Pine St.
Calumet.....Shea Funeral Chapel
303 Fifth St.
Camden.....St. John & Adams
Funeral Home
Capac.....C. F. Walters & Son
209 N. Main St.
Carleton.....Baker Funeral Home
Caro.....N. Earl Beyette
411 S. State St.
Caro.....Lee Huston
Carson City.....Ford Burns
Carson City.....Alfred E. Gunther
Carsonville.....Harvey E. Jewell
Casnovia.....Hayward Funeral Home
Cass City.....E. W. Douglas
Cass City.....Little Funeral Home
Cassopolis.....William H. Connelly
121 S. Broadway
Cedar Springs...Walshes Funeral Home
Centerline.....Jones Funeral Home
7405 Qualman
Central Lake.....Bryan Diton
Centreville.....M. R. Bateman
Charlevoix.....Glenn S. See
414 Dixon
Charlotte.....Burkhead Funeral Home
206 W. Lawrence Ave.
Charlotte.....Pray & Company
Cheboygan.....Christian Funeral Home
Cheboygan.....Nordman Funeral Home
302 S. Huron
Chelsea.....Miller Funeral Home
Chelsea.....Staffan Funeral Home
124 Park St.
Chesaning.....Morse Funeral Home
202 Front St.
Chesaning.....W. B. Walker & Co.
Funeral Home
Clare.....Stephenson Funeral Home
1005 McEwan
Clarkson.....Sharpe Funeral Home
Clarksville.....John Beattie, Jr.
Climax.....Burk & Hoag Funeral Home
Clinton.....J. B. Hause & Son
Clio.....Benjamin Funeral Home
503 N. Mill St.
Clio.....Chappell & Stout
Coldwater.....Baggerly Funeral Home
64 E. Pearl St.
Coldwater...McConkey-Putnam Funeral
Home, 11 E. Chicago St.
Coldwater.....Shattuck Funeral Home
Coloma.....Paul Davidson
Colon.....Phelps Funeral Home
308 S. Main St.
Columbiaville...Reynolds Funeral Home
Concord.....W. R. Woodworth
Constantine.....Geisler Funeral Home
Coopersville..Posthumus Funeral Home
Corunna.....Kribs Funeral Home
Corunna.....Mrs. Wealthy Kribs
Croswell.....E. R. Pomeroy
Crystal.....Huyck Funeral Home
Crystal.....Marcy Funeral Home
Crystal Falls...Ellingboe Funeral Home
Crystal Falls.....L. A. Henry
Daggett.....Edgar G. Strandt
Dansville.....George Vogt
Dearborn.....Louis H. Burghardt
21621 Outer Drive
Dearborn.....Walter Dalton
13510 W. Warren St.
Dearborn.....Melvin G. Hatt
22546 W. Michigan Ave.
Dearborn.Howe-Peterson Funeral Home
22546 W. Michigan Ave.
Dearborn.....E. Wm. Kaiser
6251 Horger Ave.
Dearborn.....McFarland Funeral Home
5401 Schaefer Road
Dearborn.....Querfeld Funeral Home
1035 S. Monroe St.
Dearborn.....John M. Santeiu
8805 Tireman
Decatur.....O. W. Newell & Sons
Deckerville.....Carman Funeral Home
Deerfield.....Valentine & McNeil
Delton.....Henton-Smith Funeral Home
Detroit 6.....D. P. Anderson
12809 Twelfth St.
Detroit 21.....Armstrong Funeral Home
10300 Puritan Ave.
Detroit 7.....Sam W. Bagnasco
512 E. Grand Blvd.
Detroit 8.....Bird & Mott Co.
2668 W. Grand Blvd.
Detroit 16.....Bobcean Funeral Home
2825 Maybury Grand
Detroit 14.....Ralph Bourgeois
8339 Mack Ave.
Detroit 24.....Trent G. Bowles
5536 Yorkshire
Detroit 1.....Forrest G. Braden
4251 Cass Ave.
Detroit 16.....D. B. Brazis
1930 25th St.
Detroit 4.....Herald A. Brundage
8082 Indiana
Detroit 14.....Buehler Funeral Home
2109 Montclair Ave.
Detroit.....Buresh Funeral Home
13631 Puritan
Detroit 21.....Harold C. Burrell
8738 Fenkell Ave.
Detroit 11.....Frank J. Calcaterra
1201 E. Grand Blvd.
Detroit 21.....William G. Cavanagh
19722 Tracey Ave.
Detroit 21.Charles & Son Funeral Home
7321 Puritan Ave.
Detroit 28.....Richard L. Chowen
8888 Appoline
Detroit 21.....Robert H. Coats
15099 Parkside
Detroit 10.....Cylkowski Funeral Home
4188 35th St.
Detroit 13.....Walter J. Dehn
8811 E. Forest Ave.
Detroit 14.....DeKay Funeral Home
10549 E. Jefferson Ave.
Detroit 15.....Jerome A. DeSantis
2670 Chalmers

*Michigan—Continued*

Detroit 2.....Dill Bros.
10215 Hamilton
Detroit 14.....T. M. Doherty Co.
10612 E. Jefferson
Detroit 9.....Harold L. Duff
6628 W. Fort St.
Detroit 24.....Lloyd L. Enos
5301 Haverhill
Detroit 13.....Alfred W. Eppens
8339 Gratiot Ave.
Detroit 9.....J. P. Ferguson
6142 W. Fort St.
Detroit 8.....Frazier's Funeral Home
2377 W. Grand Blvd.
Detroit 4.....Earl J. Gallaway
8563 Manor
Detroit 24...Gendernalik Funeral Home
16600 Harper Ave.
Detroit 24.....Eugene Gibney
5291 Audubon
Detroit 9.....W. F. Hackett & Son
5616 W. Vernor Hwy.
Detroit 8...Carl G. Hall Funeral Home
1517 Holden
Detroit 6..Floyd L. Hamilton Huffman
Funeral Home, 7334 Twelfth St.
Detroit 1.....Wm. R. Hamilton Co.
3975 Cass Ave.
Detroit 8.....Albert H. Hilliker
2449 W. Grand Blvd.
Detroit 8.....N. Gerald Hilliker
2449 W. Grand Blvd.
Detroit 1.....Fred E. Hollister
85 E. Vernor Hwy.
Detroit.....Andrew Hradowski
4141 Clippert
Detroit 19.....Alfred Huard
21737 Grand River
Detroit 14.....Hubbell Funeral Home
8047 Kercheval
Detroit 14.....Vincent G. Janisse
1646 Caddillac Blvd.
Detroit 10.....J. A. Jeka
5659 Cecil
Detroit 12.....John's Funeral Home
6051 E. Seven Mile Rd.
Detroit 6.....Ira Kaufman
9419 Dexter
Detroit 3.....C. M. Kettler
19600 Irvington
Detroit 7.....Melvin J. Kott
4140 Jos. Campau
Detroit 3.....Charles F. Kuhn
532 W. Brentwood
Detroit 6.....Thomas P. Lahey
8316 Dexter St.
Detroit 7.....Joseph J. Lassaline
560 E. Grand Blvd.
Detroit 1.....Oliver W. Lindberg
641 W. Forest Ave.
Detroit 7.....R. Harold Ling
915 E. Grand Blvd.
Detroit 4.....Ralph E. McCubbin
9938 Belleterre
Detroit 9.....T. McGovern
5827 W. Vernor Hwy.
Detroit 7.....James B. McNally Co.
806 E. Grand Blvd.
Detroit 5.....Ralph Machleit
12057 Gratiot
Detroit 8.....John W. Maney
4763 Lincoln Ave.
Detroit 6.....Elwood C. Manns
8329 Dexter
Detroit 7.....F. G. Marshall Sons, Inc.
3462 E. Jefferson Ave.
Detroit 9.....J. D. Martenson
1725 Lawndale St.
Detroit 7.....William J. Masch
2236 Gratiot Ave.
Detroit 7.....Arnold O. Matthews
Funeral Home, 1030 E. Grand Blvd.
Detroit 27.....John P. Maus
17311 Fenkell Ave.
Detroit 12.....Joseph S. Mijal
11500 Conant
Detroit 13.....Joseph P. Miller & Son
13501 Van Dyke St.
Detroit 17..John Molnar Funeral Home
8632 Dearborn Ave.
Detroit 9.....A. O. Moran
6628 W. Fort St.
Detroit 7.....Leo A. Mulawa Sons'
Funeral Home, 4410 St. Aubin
Detroit 8.....Harvey A. Neely
5683 Maybury Grand
Detroit 7.....Neveux & Patry
150 E. Grand Blvd.
Detroit 19.....Ross B. Northrop
22401 Grand River
Detroit 8...A. M. Norton Funeral Home
2187 W. Grand Blvd.
Detroit 8.....Perry Funeral Home
5045 Trumbull Ave.
Detroit 5.....Peters Funeral Home
12057 Gratiot Ave.
Detroit 4.....Pierce Funeral Home
8436 W. Chicago
Detroit 27.....R. C. Proudfit
8654 Carlin Ave.
Detroit 12.....James Rexrode Funeral
Home, 13306 DeQuindre
Detroit 4.....Arthur G. Rigley
12712 Livernois Ave.
Detroit 4.....Arthur G. Rigley, Jr.
12712 Livernois Ave.
Detroit 10.....Wallace J. Risko
4759 Cecil Ave.
Detroit 12.....George H. Rudy
12440 Jos. Campau
Detroit 8.....Alburn H. Salow
5683 Maybury Grand
Detroit 23.....A. J. Santer Co.
20209 Fenkell Ave.
Detroit 27....John F. G. Schmalzriedt
Sons, 16625 Grand River Ave.
Detroit 24.....Anthony M. Schneider
4881 Grayton
Detroit 5.....E. H. Schultz
11930 Wilfred Ave.
Detroit 12.....E. A. Sevald
10201 Woodward Ave.
Detroit 19.....Severance Funeral Home
19621 W. McNichols Rd.
Detroit 4.....Skene Funeral Home
10050 Joy Road
Detroit 11.....L. T. Sobocinski
5144 McDougall Ave.
Detroit 4.....Ralph C. Socall
11187 Grand River Ave.
Detroit 6.....Spiro Funeral Home
807 W. Grand Blvd.
Detroit 6.....A. L. Sullivan
7643 Dexter at Whitney
Detroit 21.....Ted C. Sullivan
14230 W. McNichols Rd.
Detroit 8.....J. Sutton & Son
4147 Trumbull Ave.
Detroit 17.....John K. Szollosy
8027 W. Jefferson
Detroit 10.....John Szwapa
3311 Junction Ave.
Detroit 4.....James H. Thompson
13151 Monte Vista
Detroit.....Leonard A. Turowski
3500 23rd St.
Detroit 24.....Jos. A. VanDeweghe
Funeral Home, 15798 E. Warren
Ave.
Detroit 13.....George Van Kula
9074 St. Cyril
Detroit 13..VanLerberghe Funeral Home
13340 E. Warren St.
Detroit 19.....Geo. H. Van Valkenburg
22250 Grand River
Detroit 13.....Loren A. Wagner
6100 Chalmers
Detroit 7.....G. P. Warrick
1093 E. Grand Blvd.

Detroit 11.....Wasik Funeral Home 2225 Medbury St.
Detroit 7.....Edwin S. Watko 381 E. Grand Blvd.
Detroit 5...Weitenberner Funeral Home 13841 Gratiot Ave.
Detroit 23.....Wilkie Funeral Home 11583 W. Outer Drive
Detroit 10.....Harry J. Will 4412 Livernois Ave.
Detroit.....Lee M. Winner 1093 E. Grand Blvd.
Detroit 4...Fred Wood Funeral Home, Inc., 8450 Plymouth Rd.
Detroit 7.....Edward A. Wujek 1432 Canfield E.
Detroit 12.....A. J. Wysocki 12502 McDougall Ave.
Detroit 27.....Herbert W. Zoller 14119 Sussex
DeWitt.....Vincent Funeral Home P. O. Box 486
Dexter.....Carl Keehn
Dowagiac..Wm. F. Lyon & Son Funeral Home, 301 Main St.
Dowagiac.....McLauchlin Funeral Home, 405 Center St.
Dowagiac.....Joseph R. Mallow
Dowagiac.....Spivey's Funeral Home 203 Orchard St.
Dundee..... Royal Fisher 297 Tecumseh St.
Durand.....Bellows Funeral Home 501 N. Saginaw
East Detroit.....William D. Clyne 22322 Gratiot Ave.
East Detroit.....Clifford H. Read 21705 Gratiot
East Jordan.....R. G. Watson
East Tawas.....D. A. Evans
East Tawas.....E. John Moffatt
Eaton Rapids.....Dey Funeral Home 518 South Main St.
Eaton Rapids.....Pettit Funeral Home
Eau Claire.....Francis A. Bowerman
Edmore.....Kenneth H. Stebbins
Elk Rapids.....Dockery-Wilhelm Chapel
Elkton.....Colgan Funeral Chapel 27 Main St.
Elsie.....Carter Funeral Home
Escanaba.....Allo Funeral Home, Inc. 400 S. 10th St.
Escanaba.....Anderson Funeral Home 1220 S. First St.
Escanaba.....Francis C. Boyce
Evart.....Geo. W. Corey
Farmington.....Howard W. Thayer
Fennville.....Chappell Funeral Home
Fenton.....Howard J. Craft
Fenton..Davis & Graham Funeral Home
Ferndale.....Spaulding & Son Funeral Home, 500 W. Nine Mile Rd.
Flat Rock.....Arthur A. Bobcean 25981 Huron Drive
Flat Rock.....R. A. Finley 26132 Huron St.
Flint 3.....Algoe-Gundry Co. 703 Beach St.
Flint.....Brown & Co. Funeral Home 1616 Davison Rd.
Flint 4.....Dodds Dumanois Co. 901 Garland
Flint 5..Darwin L. Groves Funeral Home 2513 N. Saginaw St.
Flint.....Groves & Co. 723 N. Saginaw
Flint.....James R. Horrigan 5106 N. Saginaw
Flint 5.....Lenczycki Funeral Home 4050 N. Saginaw St.
Flint.....Harry A. Loss 1217 Lewis St.
Flint.....Richard O. Mullholand 1004 Beach St.
Flint.....John J. Reigle 2417 S. Saginaw St.
Flushing.....Wheeler Funeral Home
Fowler.....Vincent J. Goerge
Fowlerville.....L. C. Liverance 213 S. Grand River
Frankenmuth.....Nuechterlein Funeral Home
Frankford....Bennett's Funeral Home
Freeland.....Taylor Funeral Home
Fremont.....Arthur T. Boven
Fremont.....Crandell & Ensing 15 E. Main St.
Gagetown.....Hunter Funeral Home 6621 Gage St.
Galesburg.....Burk & Hoag
Garden City....Caldwell Funeral Home 29611 Ford Rd.
Gaylord.....H. C. Walker & Son Funeral Home
Gladstone.....Gordan E. Kelley 903 Wisconsin Ave.
Gladstone.....Skradski Funeral Home 706 Wisconsin Ave.
Gladwin.....Lewis W. Reigle 135 N. Silverleaf St.
Gobles.....Andre Funeral Home
Grand Blanc.....Dwight E. Gilbert 156 Sawyer Court
Grand Blanc.....Clarence W. Hill 303 Center St.
Grand Haven.....Kammeraad Funeral Home, 208 Franklin St.
Grand Haven..Kinkema Funeral Home 127 S. 17th St.
Grand Haven..Van Zantwick Funeral Home, 620 Washington St.
Grand Ledge.....Peters Funeral Home 301 E. Jefferson Ave.
Grand Ledge.....Strobel Homestead
Grand Ledge.....R. G. Teman
Grand Rapids 4..Albert J. Alt & Son 429 Turner Ave., N. W.
Grand Rapids 4..The Arsulowicz Funeral Home, 585 Stocking Ave.
Grand Rapids 4..Stanley J. Barto & Son 1401 Quarry Ave., N. W.
Grand Rapids 2.....Blanchard Funeral Home, 58 Jefferson St.
Grand Rapids 3..Colonial Funeral Home 230 Jefferson, S. E.
Grand Rapids 5..Creston Funeral Home 1330 Plainfield, N. E.
Grand Rapids.....Ryan DeMeester 851 Leonard St., N. W.
Grand Rapids 7.....Jacob DeVries 1204 Eastern, S. E.
Grand Rapids..Eggebeen Funeral Home 330 Eastern Ave., S. E.
Grand Rapids 3..Barney W. Greenhoe 207 Fulton St., E.
Grand Rapids 4.....Hollebeek Funeral Home, 1100 Leonard St., N. W.
Grand Rapids 9.....Joldersma & Son Funeral Home, 832 Grandville Ave., S. W.
Grand Rapids..Jonkhoff Funeral Home 15 Diamond Ave., N. E.
Grand Rapids....Kuiper Funeral Home 1311 Chicago Dr., S. W.
Grand Rapids.....F. Latzek 658 Third St., N. W.
Grand Rapids....S. H. Metcalf & Co. 933 Cherry St., S. E.
Grand Rapids 3.....O'Brien Bros. Co. 343 Seldon Ave., S. E.
Grand Rapids 4..Paul T. Rauschenberger 529 Scribner Ave., N. W.
Grand Rapids 7.....Edwin N. Ronan 814 Jefferson, S. E.
Grand Rapids..Berton A. Spring & Sons 100 Jefferson, S. E.
Grand Rapids 7..C. D. Sullivan Funeral Home, Inc., 1922 Division Ave.
Grand Rapids 8..Stewart O. Vanderpool 3131 Division Ave., S.

Grand Rapids 5....Van Strien-Alman Funeral Home, 1833 Plainfield Ave., N. E.
Grand Rapids 4.....Jacob Van't Hof 851 Leonard St., N. W.
Grand Rapids 7.....Russell Whitaker 814 Jefferson, S. E.
Grand Rapids 6.....Zaagman Funeral Chapel, 743 Eastern Ave., S. E.
Grandville.....Leonard Bouwkamp 42 Grand St., S. E.
Grandville.....Hildreth-Throop Funeral Home, 80 Washington St., S.
Grant.....Harold J. McKinley
Grass Lake....Stormont Funeral Home 418 E. Michigan Ave.
Grayling.....Sorenson Funeral Home
Greenville..Brown & Son Funeral Home
Greenville.....J. Howard Hoffman 420 W. Grove St.
Grosse Pointe 24....Clayton P. Alandt 16300 Mack Ave.
Grosse Pointe 30.....Griffith & Wade 15227 E. Jefferson
Grosse Pointe 24..Chas. Verheyden, Inc. 16300 Mack Ave.
Hamilton.....William Ten Brink P. O. Box 6
Hamtramck 12..John Jurkiewicz & Sons 2396 Caniff St.
Hamtramck.....Walter J. Kaczorowski 2460 Florian
Hamtramck 12.....Leo J. Miller 9222 Jos. Campau
Hamtramck 12.....Skupny Brothers 11405 Conant St.
Hancock.....Walter T. Heikkila 118 Hancock Ave.
Hancock.....Memorial Chapel Hancock at Montezuma
Hanover.....Greiner Funeral Home
Harbor Beach.....William Glass
Harbor Beach..B. Ramsey Funeral Home 425 State St.
Harbor Springs..Erwin Undertaking Co.
Harrisville.....Roy G. Tenney R. F. D.
Hart.....G. L. Joslin
Hart.....Hollis A. Tate 216 Dryden St.
Hart.....Weaver Funeral Home 301 State St.
Hartford.....Calvin Funeral Home
Hastings.....Annable Funeral Home 428 S. Jefferson
Hastings..Chas. Leonard Funeral Home S. Jefferson Ave.
Hastings.....Chas. M. Leonard S. Jefferson Ave.
Hazel Park.....George W. Ashley 329 E. Woodruff St.
Highland Park 3..Chas. J. Becker & Sons, 11853 Hamilton Ave.
Highland Park 3..A. E. Crosby Mortuary 12700 Hamilton Ave.
Highland Park 3..Haley Funeral Home 16065 Hamilton
Highland Park 3.....Harper-Mulligan Funeral Home, 16450 Hamilton
Highland Park....S. Kenneth Johnson 16065 Hamilton
Highland Park 3....McInnes-Desmond Funeral Directors, 15941 Woodward Ave.
Highland Park 3.....Russell Funeral Home Service, 12521 Hamilton Ave.
Highland Park 3..Vasu Funeral Home 13308 Woodward Ave.
Highland Park 3....Chas. W. Woolpert 16450 Hamilton Ave.
Hillsdale.....Beebe Funeral Home 40 S. Manning St.
Hillsdale.....Dutcher Funeral Home 11 S. Howell St.
Hillsdale..Miner-Kessler Funeral Home
Holland.....Dykstra Funeral Home 29 E. Ninth St.
Holland.....Langeland Funeral Home 21 W. Sixteenth St.
Holland.....Nibbelink-Notier Co.
Holland.....John Ver Lee
Holly.....Bendle Funeral Home
Holly.....Paul Dryer
Holt.....Logan Funeral Home 2121 N. Cedar St.
Homer.....Conklin Funeral Home 146 W. Main
Homer.....Floyd E. Mains 142 W. Main St.
Homer.....G. Nelson Westbrook 303 S. Hillsdale
Houghton.....Hillside Mortuary
Houghton.....Mort C. Plowe 401 Memorial Rd.
Howell.....John R. MacDonald 315 N. Michigan Ave.
Howell....Schnackenberg Funeral Home
Hudson.....Chas. E. Brown & Son 310 W. Main St.
Hudson.....Dan C. and Rex Brown
Hudsonville...Allendale Funeral Home Route No. 3
Hudsonville..Vanderlaan Funeral Home
Ida.....Norman C. Capaul
Ida.....Robert Feinauer 3103 Main
Imlay City.....Muir Bros. 225 Main St.
Imlay City..Lester Smith Funeral Home
Ionia.....Boynton's Inc.
Ionia.....Bradley Funeral Home 305 Rich St.
Ionia.....Myers Funeral Home 148 E. Main St.
Ionia....Stone-Kauffman Funeral Home 151 E. Washington
Iron Mountain.....Buchanan-Villemur-Tondin Funeral Home, 1117 Carpenter Ave.
Iron Mountain.....J. B. Erickson 200 W. Ludington St.
Iron Mountain.....V. H. Freeman Carpenter Ave. at "G" St.
Iron Mountain..Payant-Rochon Funeral Chapel, 100 W. "A" St.
Iron River....Buchanan Funeral Home 405 Cayuga St.
Iron River.....William J. Johns
Ironwood.....Ketola Funeral Home
Ironwood ...McKevitt-Kershner-Patrick Co.
Ishpeming.....Bjork's Funeral Chapel
Ishpeming....Fassbender Funeral Home 123 Barnum St.
Ishpeming.....William Jackson
Ishpeming.....Mudge's Funeral Home 208 E. Division St.
Ishpeming.....Edward J. Zhulkie Cor. 1st and Pearl
Ithaca.....J. L. Barden & Sons
Ithaca.....Beebe Funeral Home
Jackson.....Bailey Funeral Home 1417 E. Michigan Ave.
Jackson.....N. T. Cavanaugh 921 Francis St.
Jackson.....Felix A. Chropowicz 1035 Cooper St.
Jackson.....Desnoyer Funeral Home 204 N. Blackstone
Jackson.....Horne Funeral Home 1608 Francis
Jackson....Knickerbocker-Bates Funeral Home, 415 S. Jackson
Jackson...Patience-Montgomery Funeral Home, Inc., 406 First St.
Jackson.....Chas. K. Wetherby Co. 402 Wildwood Ave.
Jonesville.....Beebe Funeral Home 109 East St.

Kalamazoo.....Cady Funeral Home
431 Academy St.
Kalamazoo.....Joldersma & Klein
917 S. Burdick
Kalamazoo.....Anna M. Klein
917 S. Burdick
Kalamazoo..Langeland Funeral Chapel
622 S. Burdick St.
Kalamazoo.....A. W. Redmond
330 N. Westnedge
Kalamazoo....Truesdale Funeral Home
445 Main St.
Kalamazoo.....Wagar & Clark Funeral
Home, 1367 Portage
Kaleva.....C. W. Terwilliger
Kalkaska.....Berg Funeral Home
Kinde..Paul A. Hunter Funeral Home
Kingsley.....George W. Smith
Kingston.....Naaman Karr
Laingsburg..McDougall Funeral Home
Lake City.....Young Funeral Home
Lake Linden.....Pearce Funeral Home
Lake Odessa....Pickens Funeral Chapel
Lake Orion.....Allen's Funeral Home
111 Flint St., E.
Lakeview.....Youngman Brothers
L'Anse.....Swanson Funeral Home
Broad St.
Lansing 15.....Estes-Leadley Co.
325 W. Washtenaw
Lansing 12.....Gorsline-Runciman Co.
900 E. Michigan Ave.
Lansing 16.....Lavey Funeral Home
1003 N. Washington Ave.
Lansing 15.....Palmer-Bush Co.
615 S. Washington
Lapeer..... .....H. L. Baird
Lapeer.....G. W. McDonald
Lapeer.....Ward Newton
43 Higley St.
Laurium.....James A. Richetta
Lawton.....Prindle Funeral Home
Lawton.....Lewis D. Cameron
Leslie.....O. J. Edwards
Leslie.....Jupp Funeral Home
Lincoln.....Duran G. Smith
P. O. Box 95
Lincoln Park 25..Nixon Funeral Chapel
1090 Fort St.
Linden.....Bryan B. Bowles
209 E. Bread Ave.
Litchfield.....W. C. Marsh
220 N. Main St.
Lowell.....W. A. Roth
Ludington.....Butler-Morrison Funeral
Home, 128 N. James St.
Ludington.....Dorrell Funeral Home
Bath Ave. at Loomis
Ludington.....Rye Funeral Home
309 S. Washington Ave.
McBain.....McBain Hardware Co.
Mancelona.....Miler Funeral Home
77 State St.
Manchester.....A. E. Jenter
Manistee.....Roy C. Bradford
407 River
Manistee.....Mike Janicki
706 Kosciusko St.
Manistee.....LaValle Funeral Home
480 Water St.
Manistique.....Kefauver & Jackson
312 Arbutus
Manistique.....Raymond J. LaFave
531 Houghton Ave.
Manistique.....Thomas E. Ross
312 Arbutus
Manton.....Gerald V. Bostick
Maple Rapids.....Abbott Funeral Home
Marcellus.....Oscar Romig
Marine City.....Bower & Rose
222 N. Riverside Dr.
Marine City.....A. Friederichs & Co.
220 Market St.
Marion.....Howard B. Fosnaught
Marquette....Fassbender Funeral Home
622 N. Third St.
Marquette.....Swanson Funeral Home
926 N. Third St.
Marquette.....John F. Tonella
526 N. Third St.
Marquette....Tonella's Funeral Home
526 N. Third St.
Marshall.....Court Funeral Home
112 Exchange St.
Marshall.....Kelser Funeral Home
113 E. Mansion St.
Martin.....Marshall Funeral Home
Mason.....A. B. Ball
Mason.....Glen Dunn
Mason.....Jewett Funeral Home
605 S. Jefferson
Mason.....Schuyler E. Smith
Maybee.....Liedel Funeral Home
Mayville.....Blackmore & Tubbs
Mendon.....Eickhoff Funeral Home
Menominee.....Roy D. Cadieu
132 Ogden Ave.
Menominee.....Kell Funeral Home
219 Ogden Ave.
Menominee.....Richard A. Le Mieux
922 Ogden Ave.
Mesick.....Nugent Funeral Home
Michigamme.....Beale Funeral Home
Middleton.....C. M. Dodge
Middleville.....Beeler Funeral Home
Midland.....E. W. Bradley
412 Rodd St.
Midland.....Bradley Funeral Home
412 Rodd St.
Midland.....William N. Bradley
402 Rodd St.
Midland.....Wilson Funeral Home
240 W. Main St.
Milan.....Stevens & Bush
218 E. Main St.
Milford..Richardson-Bird Funeral Home
Minden City.....Bootz Funeral Home
Monroe.....Allore & Holcomb
203 E. Elm St.
Monroe.....John G. Grubaugh
218 S. Washington
Monroe.....Little Funeral Home
115 E. Elm Ave.
Monroe.....Maurice Funeral Home
218 S. Washington
Monroe.....Rupp Funeral Home
202 S. Macomb St.
Morenci.....Ackland Funeral Home
Morenci.....Stockwell Funeral Home
Mt. Clemens.....D. N. Cooley Funeral
Home, 140 S. Gratiot Ave.
Mt. Clemens.....Meryl C. Ewalt
44 Union St.
Mt. Clemens....Groesbeck Funeral Home
105 Cass Ave.
Mt. Clemens....Hubbard Funeral Home
71 North Ave.
Mt. Morris.....Martin's Funeral Home
1146 E. Genesee
Mt. Pleasant.....Joseph J. Rush
503 E. Broadway
Mt. Pleasant....Stinson Funeral Home
330 S. College Ave.
Muir.....Shaw-Rivett Funeral Home
Munising..C. F. Beaulieu Funeral Home
200 W. Munising Ave.
Munising.....Richard D. Hallifax
200 Munising Ave.
Muskegon.....Ralph James Balbirnie
313 W. Webster
Muskegon.....James C. Bartels
48 W. Grand Ave.
Muskegon.....Clock Funeral Home
48 W. Grand Ave.
Muskegon.....Darrell C. Nollar
48 W. Grand Ave.
Muskegon.....Clement W. Pachesny
1415 Peck St.

Muskegon.....Systema Funeral Home
737 Apple Ave.
Muskegon..Alvin H. Witt Funeral Home
1088 Peck St.
Muskegon.....Harold A. Wood Funeral
Home, 1751 Peck St.
Muskegon.....Young Funeral Home
1102 Terrace St.
Muskegon Heights..Marvin E. Klassen
1315 Fifth St.
Muskegon Heights.....Lewis B. Lee
1315 Fifth St.
Nashville.....Hess Funeral Home
Negaunee.....Koskey Funeral Home
106 Main St.
Negaunee.....Perala Funeral Home
123 Lincoln
Newberry.....Chas. B. Beaulieu
110 W. Truman Blvd.
Newberry.....Leonard C. Peterson
New Buffalo.....Ronald H. Smith
Box 67
New Haven.....Bert Will
Box 225
New Lothrop.....R. P. O'Hare Funeral
Home
Niles.....Pifer Funeral Home
521 E. Main St.
North Adams..Ned V. Towns Funeral
Home
North Branch..Stanley D. Blackburn
Northville....Casterline Funeral Home
122 W. Dunlap St.
Northville.....Nelson C. Schrader, Jr.
Norway.....David C. Asp
Olivet.....Burkhead Funeral Home
134 S. Main St.
Onaway.....Harold M. Karr
Onsted.....G. Owen Dunn
Ontonagon..Allen E. Cane Funeral Home
Ontonagon.....Willard F. Driscoll
Box 13
Ortonville.....Charles F. Sherman
135 South St.
Otisville.....Laing Funeral Home
Otsego.....Boyce Funeral Home
150 E. Allegan St.
Otsego.....Nyberg Funeral Home
207 E. Allegan St.
Ovid.....Houghton Funeral Home
Owosso.....Jennings-Lyons Chapel
520 W. Main St.
Owosso..Knapp & Smith Funeral Home
Owosso.....Robert C. Levine
219 John St.
Oxford.....J. Harold Mabley
Parma.....Lane Funeral Home
Paw Paw.....E. C. Hawley
Paw Paw.....Frank C. Thompson
413 E. Michigan
Peck.....Anthony E. Fox
14 E. Lapeer St.
Pentwater.....Elwin F. Kent
Perry.....LaRowe Funeral Home
Perry.....Kenneth C. Oakes
Petoskey.....Peters' Funeral Home
410 Emmett St.
Petoskey.....Stone Funeral Home, Inc.
523 E. Mitchell St.
Pickford.....John E. Quinnell
Pigeon.....Joseph O. Shetler
Pigeon.....R. A. Winkel Funeral Home
7434 Paul St.
Pinckney.....Swarthout Funeral Home
Pinconning.....F. D. Lee & Son
Plainwell.....W. H. Marshall
Plainwell.....Proctor Funeral Home
420 S. Main St.
Pleasant Ridge.....Chas. H. Geletzke
51 Maywood
Pleasant Ridge....Joe Wessels Funeral
Home, 23690 Woodward Ave.
Plymouth.....Schrader Funeral Home
280 S. Main St.
Plymouth.....Carl D. Watkins
274 S. Main St.
Pompeii.....Clyde A. Wood
Pontiac 15.Brace-Collier Funeral Home
138 W. Lawrence St.
Pontiac 18.....Davis-Ensworth Funeral
Home, 44 State Ave.
Pontiac..Donelson-Johns Funeral Home
855 W. Huron
Pontiac 14.....Farmer-Snover Funeral
Parlors, 160 W. Huron
Pontiac 17.....Huntoon Funeral Home
79 Oakland Ave.
Pontiac 19.....Kirkby-Gordon Funeral
Home, Inc. 240 Orchard Lake Ave.
Pontiac 14.....Melvin A. Schutt
211 Auburn Ave.
Pontiac 15.Sparks-Griffin Funeral Home
46 William St.
Pontiac.....Frederick J. Stein
84 Spokane Dr.
Pontiac 16.....J. Lee Voorhees
268 N. Perry St.
Port Hope.....Martin Winkel
Box 4
Port Huron.....Albert A. Falk & Son
Mortuary, 1003 Sixth St.
Port Huron.....Ira Jewell & Son
810 White St.
Port Huron.....Karrer-Simpson Funeral
Home, 618 Broad St.
Port Huron.....Stewart S. Kipp
912 Lapeer Ave.
Port Huron...Arthur Smith Funeral Co.
1230 7th St.
Portland.....Arthur W. Bandfield
Portland.....Neller Funeral Home
Cor. Bridge and Maple
Quincy.....Donnel G. Diedrich
111 E. Chicago St.
Reading..Stiefel-Hyliard Funeral Chapel
Reed City.....J. W. Livingston Funeral
Home, 225 W. Upton Ave.
Reed City....McDowell's Funeral Home
138 Upton Ave.
Reese.....Warren L. Achenbach
Remus.....Vern R. Crittenden
Richmond.....H. H. Bauer
Richmond.....Lloyd W. Congden
Box 101
Richmond.....Clifford D. Hensch
Riverdale.....R. E. Moblo Co.
River Rouge 18.....Frank Gallagher
10750 W. Jefferson Ave.
Rochester.....A. C. Hobart
Rochester.Nichols-Pixley Funeral Home
400 W. Fifth St.
Rockford.....Bankert Funeral Home
193 Courtland St.
Rockford.....Ernest F. Blanchard
Rockwood.....Clark H. Ford
Rogers City.....Gatzke Funeral Home
156 S. Fourth St.
Rogers City.....McWilliams-Ruggles
Funeral Home
Romeo.....Wilbur's Funeral Home
Roseville.....Fred H. Kaul
27762 Gratiot Ave.
Royal Oak.....Virgo E. Kinsey Funeral
Home, Lafayette at 5th
Royal Oak.....Clarence F. Schnaidt
430 N. Washington St.
Royal Oak.....Sparks Funeral Home
333 E. First St.
Royal Oak.....J. H. Spiller
836 N. Main St.
Royal Oak.....William Sullivan & Son
705 W. First
Saginaw.....W. L. Case & Co.
413 Adams St.
Saginaw.....Frank R. Chilson, Jr.
1607 Wadsworth
Saginaw.....E. G. Deisler
441 N. Jefferson Ave.
Saginaw.....Frazee Funeral Home
1005 E. Genesee

*Michigan—Continued*

Saginaw.....Gossett & Cederberg
403 N. Michigan Ave.
Saginaw.....Gugel's Funeral Home
419 N. Michigan
Saginaw.....Reitz Funeral Home
1026 E. Genesee St.
Saginaw....Wallace & Chilson Funeral Home, 1142 E. Genesee Ave.
St. Charles.....G. H. Thorsby
St. Clair.....L. C. Frederichs & Son
214 Trumbull St.
St. Clair Shores.....Roy J. Kaul
28433 Jefferson
St. Johns..... The Ebert's
St. Johns.....Osgood Funeral Home
St. Johns.....George H. White
306 E. McConnell
St. Joseph.Beardsley-Dey Funeral Home
305 Church St.
St. Joseph.....L. W. Kerlikowske
St. Louis.....Crandell Funeral Home
Saline.....Lockwood Funeral Home
301 E. Michigan Ave.
Sand Lake.....G. A. Blanchard
Sandusky.....Henry B. Hacker
162 W. Sanilac Ave.
Sandusky.....Mavis Funeral Home
Sault Ste. Marie.....Bailey-Newhouse Funeral Home
Sault Ste. Marie.....Vanderhook Co.
539 Ashmun St.
Schoolcraft.....H. L. Smith
106 Grand St.
Scottville.....Stephens Funeral Home
305 E. State St.
Sebewaing.....Lloyd A. Milliken
Shelby.....Burton H. Cooper
Shepherd.....Robert A. Garber
Sheridan.....A. L. Stebbins
Six Lakes.....Charles L. Cosselmon
South Haven.....L. C. Everson Funeral Home
South Lyon.....Phillips Funeral Home
122 W. Lake St.
Sparta.....Bettes Memorial Chapel
Spring Lake.....Don M. Barbier Funeral Home
Springport.....John M. Kerwin
Stambaugh...Stambaugh Funeral Home
Standish.....J. C. Howard & Son
Stanton.....Strouse Funeral Home
Stephenson.....Robert E. Diehm
Stockbridge.....William D. Caskey
305 E. Main
Stockbridge.....Milner Funeral Home
424 E. Main St.
Sturgis.....Foglesong, Inc.
Sturgis.....Moon Funeral Home
Sunfield.....Harry H. Mapes
Suttons Bay.....M. Martinson & Son
Tawas City.....E. D. Jacques
416 Whittemore St.
Tecumseh.....Collins Funeral Home
313 W. Pottawatmie St.
Tecumseh.....Green Funeral Home
210 W. Pottawatmie St.
Tekonsha.....Vernor Funeral Home
Temperance.....Farnham Funeral Home
Three Oaks.....Howard B. Connelly
Three Oaks.....Louis E. Lake
29 W. Ash St.
Three Rivers.....Austin Funeral Home
118 N. Main St.
Three Rivers.....Willard P. Balch
Three Rivers.Halverson Funeral Chapel
305 Rock Ave.
Three Rivers.....Mains Funeral Chapel
223 Portage St.
Traverse City.....Harry E. Hibbard
318 S. Union St.
Traverse City....Leonard Funeral Home
348 State St.
Traverse City..Martinson-Sampson Funeral Home, 232 State St.
Traverse City.....Weaver-Reynolds Mortuary, 6th at Pine
Trenton.....Ralph W. Ridge
2272 W. Jefferson St.
Twining.....Forshee Funeral Home
112 Lee St.
Ubly.....Edward Zinger
Ubly.....Ernest E. Zinger
Union City.....Chas. S. Bartlett
Union City.....Ernest E. Jenkins
Unionville.....S. B. Achenbach
Utica.....E. A. Schwarzkoff
4599 Cass Ave.
Vassar.....Perry M. Johnson
Vermontville.....K. K. Ward
Vicksburg.....Mrs. Minnie G. Critz
318 S. Main St.
Vicksburg.....Duane D. Rupert
409 S. Main St.
Waldron.....M. F. Eagle
Warren.....Elliott Funeral Home
31730 Mound Rd.
Watervliet.....Andrew J. Hutchins
521 S. Main St.
Wayland.....Glenn H. Archer
Wayne.....D. Paul Lee
35363 Clinton St.
Wayne.....Harold Rediske
35030 Main St.
Wayne.....Uht-Kennedy Funeral Home
35030 Main St.
West Branch.....Steuernol Brothers
217 W. Houghton Ave.
West Branch. ...Wynne J. Steuernol
Westphalia.....Herman J. Geller
Whitehall.....Gee Funeral Home
White Pigeon.....S. Edward Coats
Williamston.....Gorsline Brothers
Woodland.....Wing & Pickens Funeral Home
Wyandotte.....Frank Czopek
2157 Oak St.
Wyandotte.....Harry L. Graunstadt
2760 Biddle St.
Wyandotte.....Trevor Herrick
2760 Biddle St.
Wyandotte.....R. J. Nixon
2344 Biddle St.
Wyandotte.....Henry F. Thon Co.
2760 Biddle St.
Yale.....E. S. Bankert
Yale.....Gough-Peters Funeral Home
Ypsilanti.....Worden E. Geer
320 N. Washington Ave.
Ypsilanti.....Jay E. Moore & Co.
22 N. Washington Ave.
Ypsilanti.....Stevens & Bush
19 N. Hamilton St.
Zeeland.....Baron Funeral Home
120 S. Church St.
Zeeland.....Yntema Funeral Home
1 E. Main St.

*Non-Resident Member*

Windsor, Canada..A. J. Janissee & Son
411 E. Sandwich St.

*Member-at-Large*

Clearwater, Fla.....A. C. Cheney
430 Oak Ave.

## MINNESOTA

PRESIDENT

V. E. HANSEN.....Wells

FIRST VICE-PRESIDENT

RUSSELL EDSTROM.....Red Wing

SECOND VICE-PRESIDENT

DONALD DARE.....Elk River

THIRD VICE-PRESIDENT

RALPH PETERSON.....Willmar

SECRETARY

HARRY HANSON.....Minneapolis
1200 W. Broadway

TREASURER
RAYMOND GLEASON.....Minneapolis
2644 Nicollet Ave.
EXECUTIVE SECRETARY
EUGENE YOUNG.....Minneapolis
512 Andrus Building

Adams.....A. G. Krebsbach
Adrian.....L. A. Ferdinandt
Aitkin.....Seavey Funeral Home
Albert Lea.....Bonnerup Funeral Home
Albert Lea.....Peterson Funeral Chapel
Alexandria.....Anderson Furniture Co.
Alexandria.....Engstrom Funeral Home
Amboy.....Almlie Funeral Home
Annandale.....E. H. Dunton & Sons
Appleton.....W. L. Wilson
Arlington...Schumann Funeral Service
Austin.....Mayer Funeral Home
Balaton.....Earl A. Swenson
Barnesville.....Grina Funeral Service
Bemidji.....Olson Funeral Home
Benson.....Anderson Funeral Home
Bertha.....Domian Memorial Home
Bird Island.....Herman Koch
Blackduck..... Kolden's
Blooming Prairie.....Hess & Walrath
Blue Earth.....Cook's Funeral Home
Braham.....Rock Funeral Home
Brainerd.....Halverson Funeral Service
Brainerd.....H. F. Hoenig
Breckenridge.....Jos. Vertin & Sons
Bricelyn.....Arthur C. Lindeman
Brooten.....R. V. Nelson
Buffalo.....W. E. Peterson
Buhl.....E. L. Minckler
Cannon Falls.....Lundberg's
Funeral Service
Chaska.....Zamjahn's Funeral Service
Chisago City.....G. F. Sprain
Chisholm.....Mahne Funeral Home
Chisholm.....Rupp Undertaking Co.
Clarkfield.....J. H. Lynner Co.
Cokato.....Swanson Furniture Co.
Coleraine.....A. P. Peterson & Son
Crookston.....Houske Funeral Home
Crookston.....Stenshoel Funeral Home
Crosby.....S. E. Koop Funeral Home
Dawson.....Hanson & Dahl
Deer River.....Herreid Brothers
Delano.....A. J. Boyce
Detroit Lakes.Englund's Funeral Service
Detroit Lakes.....West Funeral Home
Dodge Center.....R. W. Wellman & Co.
Duluth 7.....Bell Bros., Inc.
601 N. 56th Ave. W.
Duluth 5.....The Crawford Mortuary
131 E. 2nd St.
Duluth 7.....Filiatrault & Morin
5409 Ramsey St.
Duluth 5.....Johnson Mortuary
514 E. Third St.
Duluth.....Fred Olson Mortuary
2110 W. First St.
Eden Valley.....Schoeneckers'
Elk River.....Dare's
Excelsior.....Bardwell Funeral Service
Fairfax.....Hauser Lumber Co.
Faribault.....Boldt Funeral Home
Faribault.....E. J. Kohl
Farmington.....Nordquist & Co.
Fergus Falls....Benson-Goslee Mortuary
Fergus Falls.....Johnson Furniture Co.
Fergus Falls.....Olson-Glende
Funeral Home
Fertile.....H. Erikson
Forest Lake.....Mattson Funeral Home
Fountain.....R. C. Drury
Fulda.....Richard R. Reusse
Gaylord.....C. O. Quist
Glencoe..... Borkenhagen's
Glencoe.....Brockmeyer & Co.
Goodhue.....O. M. Haga
Graceville.....The Beaulieu Co.
Grand Rapids.....Libbey Funeral Home
Granite Falls...Hamre Funeral Service
Hallock.....Andy R. Larson
Harmony.....G. W. Peterson
Hastings.....Walbridge Funeral Home
Hawley.....Thysell Funeral Home
Hector.....Johnson Hardware Co., Inc.
Hendricks.....Johnson Funeral Home
Herman.....Wells-Olson Co.
Hibbing.....Dougherty Funeral Home
Hibbing.....W. J. Ryder & Son
Hinckley.....Russel L. Hills
Hopkins.Strobeck-Hauge Funeral Chapel
Houston.....Richard H. Hill
Howard Lake.....Greelis Funeral Home
Hutchinson.....Walter H. Quast
International Falls....Amos M. Hansen
Ivanhoe.....F. I. Gilson
Jackson.....O. H. Krause
Jackson.....Sathe & Son
Janesville.....Otto F. Arnoldt
Jasper.....Macker Funeral Home
Jordan.....Nolden Funeral Service
Jordan.....Strait Furniture Co.
Kenyon.....Hanson Funeral Home
Kimball.....Dingmann Hardware
Lake Benton.....McCaffrey's
Lake City.....Lake City Furniture Co.
Lake City.....Roschen Mortuary
Lake Crystal.....James Brothers
Lake Park.....E. T. Vigen & Sons
Lamberton.....Kluegel's Funeral Home
Lanesboro.....Stanley L. Johnson
Leroy..... Martz's
Lester Prairie...Weise Memorial Chapel
LeSueur.....Roschen Funeral Service
Lewiston.....E. A. Wellman
Litchfield.....Erickson Funeral Home
Litchfield.....Reuben B. Hagglund
Little Falls.....Leo M. Thompson
Littlefork.....James A. Erickson
Long Lake.....Rettinger Funeral Home
Lowry..... Hoplin-Nelson
Luverne.....Johnson Funeral Home
McGregor.....O. L. Johnson
Madelia..... Sandberg's
Mankato...Gordon's Home for Funerals
Mankato..... Harris-Smesrud-Gosewisch
Mankato.....Kelly-Johnson-Boman Co.
Mankato.....Landkamer Brothers
Maple Plain.....E. R. Pearson
Funeral Home
Mapleton...L. G. Cronen Furniture Co.
Marshall.....Middleton Company
Milaca.....Peterson Funeral Home
Millville.....A. R. Schleicher
Minneapolis 4.....Albin Funeral Home
1400 Park Ave.
Minneapolis 4.....Albinson Mortuary
1701 Chicago Ave.
Minneapolis 7..Barney Anderson & Son
3644 Chicago Ave.
Minneapolis 13.....R. F. Bertch Co.
325 13th Ave., N. E.
Minneapolis 3.Davies Mortuary Co.,Inc.
1403 Harmon Place
Minneapolis 4.Enger Funeral Home, Inc.
640 East Grant St.
Minneapolis 13..Fox-Sullivan Mortuary
2312 St. Anthony Blvd.
Minneapolis 3.....Gill Brothers, Inc.
1414 Laurel Ave.
Minneapolis 8.....Gleason Mortuary
2644 Nicollet Ave.
Minneapolis 11.....Knaeble Co.
509-11 Plymouth Ave.
Minneapolis 13..Peter Kozlak Funeral
Home, 1918 University, N. E.
Minneapolis 13..O. E. Larson Mortuary,
Inc., 2301 Central Ave., N. E.
Minneapolis 4.....The Lee Mortuary
2217 Nicollet Ave.
Minneapolis 13..Peterson Bros. Funeral
Home, 1839 Central Ave.. N. E.
Minneapolis 14..Rainville Funeral Home
222 E. Hennepin

Minneapolis 11..Sundseth Funeral Home 2024 Lyndale Ave., N.
Minneapolis 4.....Thomson Brothers 735 E. Franklin Ave.
Minneapolis 14.....Washburn-McReavy Mortuary, 405 Central Ave.
Minneapolis 11....Welander-Quist Co. 1200 W. Broadway
Minneapolis 8.....Werness Brothers 3700 Nicollet Ave.
Minneapolis 8....White Funeral Home 2730 Hennepin Ave.
Minnesota Lake.....Roy A. Fabel
Montevideo.....Anderson Mortuary
Montevideo.....Carl J. Nerison
Montgomery .....Keohen's
Monticello.....Harold T. Peterson
Moorhead.....A. J. Wright & Sons
Moose Lake.....Hamlin Funeral Home
Mors.....Claude O. Dresser
Morris....Olson Furniture Store, Inc.
Morristown.....H. A. Krueger
Mountain Lake..Johnson Funeral Home
New Prague.....Bruzek Funeral Home
New Richland..Hyholm Furniture Co.
New York Mills.....Jack Kampsula
New York Mills.....Karvonen Funeral Service
North Branch.....Malmquist Funeral Chapel
Northfield.....Bierman Funeral Home
Norwood.....Raymond Block
Norwood.....Brockmeyer & Lykin, Inc.
Olivia.....Dirk's Funeral Service
Ortonville .....Schoen's
Osakis.....Hanson Funeral Service
Osseo.....The Evans Furniture Co.
Owatonna.....Brick & Hudrlik
Owatonna.....Conley Funeral Chapel
Owatonna....DeGroat Funeral Service
Park Rapids.....Frazey Funeral Home
Perham .....Schoenebergers'
Pierz.....Virnig Funeral Service
Pine City.....Swanson Funeral Chapel
Pine Island.....Mahler Furniture Co.
Pipestone.....Walz & Walz
Preston.....W. A. Heitner
Red Lake Falls.....Hunt Brothers Co.
Red Wing.....Edstrom Funeral Home
Red Wing.....The Ferrin Co.
Red Wing.....A. Swanson's Sons
Redwood Falls.....John W. Hoepner
Renville.....S. A. Smith & Son
Robbinsdale.....Gearty-Davies Funeral Chapel
Rochester.....J. E. Cronin & Son
Rochester.....Harkness & Webster
Rochester.....Dan Macken Co.
Rochester.....F. J. Paine & Co.
Rochester.....Palen & Lohse
Rochester..Robert C. Ranfranz Mortuary
Rochester.....John H. Towey & Son
Rochester.....Earl A. Vine & Sons
Roseau.....Helgeson Funeral Home
Rothsay.....Sam Miller
Royalton.....Frank J. Karlinski
Rush City.....Orrin C. Olson
Rushford..The Jensen Furniture Store
Rushford.....Moen Funeral Service
Sacred Heart....Nordstrom & Sagness
St. Cloud.....A. J. Daniel Co.
St. Cloud.....The Sivinski Co.
St. Cloud..Tschumperlin-Williams, Inc.
St. Paul 3.....Adam Brothers Funeral Home, 563 Kent St.
St. Paul 3.....John Adams & Son 1078 Rice St.
St. Paul 2....Dampier-Baird Mortuary 288 W. Kellogg Blvd.
St. Paul 4.....The New A. E. Henry Funeral Home. 536 N. Snelling
St. Paul 2.....Iwanoski & Baskfield 633 Wabasha
St. Paul 1..Johnson-Anderson Mortuary 932 Payne Ave.
St. Paul 4.....Fred W. Josnston 334 N. Snelling
St. Paul 2.....Kessler & Maguire 640 W. Seventh
St. Paul 2.....Listoe & Wold 150 W. Fourth St.
St. Paul 5...J. A. Willwerscheid & Sons Grand and Dunlap
St. Paul 6.....Wulff Funeral Home 934 Reaney St.
St. Peter.....Klein & Co.
St. Peter.....Smesrud & Hoyt
Sauk Centre..Berggreen Funeral Service
Sauk Rapids.....Rose Funeral Home
Shakopee.....Philipp Funeral Service
Silver Lake.....E. J. Nuwash
Sleepy Eye.....Fohl's Furniture Co.
Sleepy Eye....Schwartz Funeral Home
South St. Paul..Southern Funeral Home 141 Fifth Ave., S.
Springfield.....Forster Furniture Co.
Spring Grove.....Engell Mortuary
Spring Valley.....Distel & Company
Spring Valley.....Jorris & Son
Staples..Carlson-Belling Funeral Service
Staples.....Huff & Son
Stewart.....Kleompkin & Son
Stillwater.....Jones Funeral Home
Stillwater..Simonet Furniture & Carpet Co.
Thief River Falls.....Erickson & Lund
Thief River Falls..Gulbranson Funeral Home
Tower.....F. M. Bystrom
Tracy.....Ohman Funeral Home
Truman.....E. E. Olson
Twin Valley..Wagstrom Funeral Home
Two Harbors....Seagren Funeral Home
Tyler.....Utoft Furniture Co.
Upsala.....Borgstrom Funeral Home
Virginia....Cron & Son Funeral Home
Wabasha.....Joseph C. Schierts
Wabasha.....E. B. Wise
Waconia.....Yetzer Funeral Service
Wadena.....Butturff-Bjerke Funeral Service
Wanamingo.....Opfer Funeral Service
Waseca.....Lindquist Service
Waseca.....Peterson Funeral Home
Waseca.....Pfaff Funeral Home
Waterville.....Worlein & Co.
Watkins.....Otto L. Wartman
Wells.....V. E. Hansen
Wells.....Wordelman's Funeral Home
Westbrook.....Melvin G. Klasse
Willmar.....Peterson Funeral Home
Windom..Berry-Scanlan Funeral Home
Winnebago.....Lee Funeral Home
Winnebago.....Spencer & Armstrong
Winona.....Carl J. Breitlow
Winona.....Fawcett-Hillyer Funeral Service
Winsted.....Weinbeck Funeral Home
Worthington...Benson Funeral Service
Worthington.....N. L. Hanson
Zumbrota.....A. C. Larson

*Non-Resident Members*

Claremont, Calif.....Burd P. Johnston 650 W. Harrison Ave.
Winnipeg, Manitoba, Canada....Clark Leatherdale Co., Ltd., 232 Kennedy St.

## MISSISSIPPI

PRESIDENT
N. J. BRANTLEY.....Olive Branch

FIRST VICE-PRESIDENT
BILLIE BALDWIN.....Jackson

SECOND VICE-PRESIDENT
ALLISON FOSTER.....Natchez

SECRETARY-TREASURER
LOUIS L. BOYD.....Meridian

*Mississippi—Continued*

Aberdeen.....Harrison Funeral Home
Aberdeen.....H. C. Kilgo
Aberdeen..Lann & Carter Funeral Home
Ackerman.....Adams & Weaver Funeral Home
Amory.....E. E. Pickel Funeral Home
Baldwyn..Nick Waters Funeral Home
Batesville.....Dicken's Funeral Home
Bay Springs.....Alexander-Gatewood Funeral Home
Bay St. Louis.....Fahey Funeral Home
Belzoni.....Bain Funeral Home
Bentonia.....Hancock Funeral Home
Biloxi.....O'Keefe Funeral Home
Booneville.....W. K. McMillan & Son Funeral Home
Brookhaven..Brookhaven Funeral Home
Brookhaven.....Hartman Funeral Home
Bruce.....Thornton Funeral Home
Calhoun City.....Pryor Funeral Home
Carthage..White & Wilcox Funeral Home
Charleston..E. T. Womble Funeral Home
Clarksdale.....Richard Funeral Home
Cleveland.....Fletcher Funeral Home
Cleveland.....Thweatt Funeral Home
Coldwater....C. O. Pate Funeral Home
Collins.....John's Funeral Home
Columbia.....Colonial Funeral Home
Columbus.....Gunter Funeral Home
Columbus.....Memorial Funeral Home
Como.....Panola Burial Association
Corinth.....McPeter's Funeral Home
Crystal Springs.....McDonald Funeral Home
Durant..E. R. Gibson Funeral Home
Ecru....E. L. Browning Funeral Home
Eupora...Wise Brothers Funeral Home
Forest....Little & Ware Funeral Home
Forest.....Ott & Lee Funeral Home
Fulton.....R. C. Hawkins & Son Funeral Home
Fulton.....Senter Funeral Home
Greenville.....National Funeral Home
Greenville.....Wells Funeral Home
Grenada.....H. A. Alexander
Grenada.....Garner Brothers Funeral Home
Grenada.....Holland Funeral Home
Gulfport.....Lang Funeral Home
Gulfport.....Riemann Funeral Home
Hattiesburg.....Hulett Funeral Home
Hattiesburg....Quigley's Funeral Home
Hernando.....Hernando Funeral Home
Holly Springs..Reynolds Funeral Home
Houston.....Houston Funeral Service
Iuka.....G. W. Cutshall Funeral Home
Jackson.....Baldwin Funeral Home
Jackson...Tom E. Taylor Funeral Home
Jackson.....Wright & Ferguson Funeral Home
Kosciusko.....Jordan Funeral Home
Laurel.....Sumrall Funeral Home
Laurel.....Thompson Funeral Home
Louisville...Blon Harris Funeral Home
Lucedale.....Fails Funeral Home
McComb.....Catchings Funeral Home
Maben....Oliver & Welch Funeral Home
Macon.....Cockrell Funeral Home
Macon.....Dare Funeral Home
Magee.....Mims Mitchell Funeral Home
Mendenhall...Mendenhall Funeral Home
Meridian.....Louis L. Boyd
Meridian.....Webb Funeral Home
Meridian.....Williams Funeral Home
Moss Point.....Fails Funeral Home
Natchez.....Allison H. Foster Funeral Home
New Albany..New Albany Funeral Home
New Albany...Smallwood Funeral Home
Newton.....Thrash-May Funeral Home
Olive Branch..Brantley's Funeral Home
Oxford...O. H. Douglas Funeral Home
Pascagoula.....Fails Funeral Home
Philadelphia.....Daws Funeral Home
Philadelphia..... McClain-Hays Funeral Home
Picayune.....McDonald Funeral Home
Pickens.Maxwell & Owen Funeral Home
Port Gibson.....Guion Funeral Home
Prentiss.....Aultman & Saulters Funeral Home
Quitman.....McClelland & Walters Funeral Home
Richton.....Jones Funeral Home
Ripley.....McBride Funeral Home
Sardis....Arnold & West Funeral Home
Senatobia.....C. O. Pate Funeral Home
Smithville.....Nabors Brothers Funeral Home
Tunica.....O'Keefe Funeral Home
Tupelo.....Pegues Funeral Home
Tutwiler..Avent & Avent Funeral Home
Tylertown.....Ginn Funeral Home
Union.....Union Funeral Home
Vicksburg.....Fisher Funeral Home
Vicksburg.....Glenwood Funeral Home
Waynesboro.....Freeman Funeral Home
West Point.....Barry Funeral Home
West Point.....Calvert Funeral Home
Wiggins.....Dees Funeral Home
Winona.....Lee Funeral Home
Winona.....Trewalla Brothers Funeral Home
Yazoo City.....Gregory Funeral Home
Yazoo City.Stricklin-King Funeral Home

## MISSOURI

PRESIDENT
JOSEPH W. CLARK.....St. Louis
1125 Hodiamont
FIRST VICE-PRESIDENT
RANDOLPH DAVIS.....Kirksville
202 E. Washington
SECOND VICE-PRESIDENT
JOHN P. SHEIL.....Kansas City
6606 Independence Ave.
SECRETARY
CORLEY THOMPSON.....Neosho
307 E. Main
TREASURER
WILLIAM W. SCHUMACHER.St. Louis
3013 Meramec
EXECUTIVE SECRETARY
JOHN D. EVANS.....St. Clair
Box 38

---

Adrian.....Fred Creath
Adrian.....Claude Six
Advance.....Lloyd S. Morgan
Albany.....Clifford Brooks
Americus.....Barton Baker
Amsterdam.....L. A. Mangold
Anderson.....R. E. Cheatham
Antonia.....Fred H. Heiligtag
Ash Grove.....Gene A. Brimm
Atlanta.....H. M. Gooding
Ava.....C. V. Clinkingbeard
Ballwin.....Harry F. Schrader
Bellflower.....Oland A. Jones
Berger.....Paul H. Blumer
Bethany.....S. M. Haas
Bevier.....H. G. Edwards
Bogard.....E. A. Dickerson
Bolivar.....W. B. Erwin
Booneville.....G. F. Boller
505 Main St.
Bourbon.....E. E. Long
Bowling Green.....Grace Bankhead
Bowling Green.....W. B. Elmore
Bowling Green.....J. O. Mudd
Branson.....Mrs. M. L. Whelchel
Brashear.....F. R. Easley
Braymer.....Gene C. Michael
Brookfield.....Harold B. Wright
Brunswick.....L. S. Heisel
Bucklin.....C. A. Larson
Buckner.....Vernon M. Reppert

Buffalo.....L. B. Jones
Butler.....John G. Underwood
Cabool.....Gaylord V. Elliott
Cainsville.....E. J. Stokolasa
Camdenton.....B. E. Woolery
Cameron.....J. Foster Poland
Canton.....Earl Barkley
Cape Girardeau.....Al Brinkopf
536 Broadway
Carrollton.....R. M. Marshall
Carthage.....Emma R. Knell
Carthage.....Frank Knell
Caruthersville..Mrs. Lucile Smith Fike
Cassville.....G. E. Culver
Cassville.....W. C. Koon
Centralia.....Grover Jernigan
Chaffee.....C. M. Stubbs
242 Yokum
Chamois.....Otto T. Stocksick
Charleston.....John F. Nunnelee
Cleveland.....Geo. E. Myers
Clever.....John Dean Harris
Cole Camp.....E. L. Eickhoff
Cuba.....Paul A. Shanklin
De Sota.....J. Lee Mothershead
Dixon.....Fred H. Gilbert
Drexel.....J. B. Hays
Edina.....Keith Hudson
Elsberry.....Clifton Miller
Elsberry.....O'Garlan Ricks
Excelsior Springs.....Virgil Hope
Spring and Thompson Sts.
Excelsior Springs.....John C. Prather
207 S. Main St.
Farmington.....Berl J. Miller
Fredericktown.....Sam Najim, Jr.
Fredericktown.....E. H. Webb
Fulton.....Denzil C. Browning
7 West Sixth St.
Fulton.....Glen Y. Maupin
712 Court
Gallatin.....L. O. Richesson
Galt.....P. K. Payne, Jr.
Gilman City.....W. D. Haines
Goodman.....John B. Popineau
Grandview.....Allen K. George
Green City.....Glenn E. Kent
Hale.....Frank E. Slater
Hamilton.....Morris Bram
Hannibal.....James O'Donnell
Fifth and Lyon
Hannibal.....W. Crawford Smith
902 Broadway
Hardin.....J. W. Knipschild
Harrisonville.....Ernest Runnenbruger
Hermann.....Hugo H. Blumer
Higginsville.....Alfred H. Hoefer
Humansville.....E. H. Primm
Huntsville.....T. B. Patton
Hurdland.....Byron Easley
Independence.....Geo. C. Carson
101 N. Pleasant
Independence.....Roland R. Speaks
300 S. Grand
Independence.....Henry W. Stahl
815 W. Maple
Ironton.....Ancel J. White
Jackson.....Gene Cracraft
Jefferson City.....Victor Buescher
429 E. Capitol Ave.
Jefferson City.....Thorpe J. Gordon
217 E. McCarty
Jefferson City.....Wm. C. Tanner
700 Jefferson St.
Jonesburg.....Carl A. Harding
Joplin.....Dale Glover
422 Sergeant
Joplin.....Steve Parker
1502 Joplin St.
Joplin.....Cecil A. Thornhill
Fourth and Wall Sts.
Kansas City.....Mrs. J. Carrollo
901 E. Fifth St.
Kansas City.....Julian K. Davidson
3024 Troost Ave.
Kansas City.....Mrs. C. L. Forster
918 Brooklyn Ave.
Kansas City.....J. Lauren Freeman
104 W. 42nd St.
Kansas City.....Peter B. Lapetina
536 Campbell
Kansas City.....James P. McGilley
Linwood and Woodland
Kansas City.....Harry C. Newcomer
1401 Brush Creek Blvd.
Kansas City.....W. G. Pearson
3235 Gilham Plaza
Kansas City.....John P. Shiel
6606 Independence Ave.
Kansas City.....John W. Wagner
204 W. Linwood
Kansas City.....Leon T. Wahl
918 Brooklyn Ave.
Kearney.....Leonard Fry
Keytesville.....H. D. Garnet
Kirksville.....Randolph Davis
202 E. Washington
Kirksville.....Robert Davis
115 W. Jefferson
Kirksville.....Paul M. Riley
Kirkwood.....Richard C. Mueller
131 W. Argonne Dr.
Knobnoster.....W. Raymond Baker
Lamar.....Carl F. Konantz
La Plata.....D. S. Christie
La Plata.....Kenneth M. Wilson
Laredo.....E. J. Robertson
Lebanon.....W. E. Holman
Lebanon.....S. R. Palmer
Lees Summitt.....N. B. Langsford
Lewistown.....James A. Coder
Licking.....E. E. Ferguson
Linn.....Clyde Morton
Louisiana.....Geo. M. Collier
Macon.....Albert Skinner
Macon.....C. L. Stephens
Maplewood.....Jay B. Smith
7456 Manchester
Marceline.....James McLaughlin
Marshall.....James H. Lewis
70 Morgan St.
Marshall.....Leslie J. Sweeney
Marthasville.....Fred W. Lichtenberg
Maryville.....Clun M. Price
120 E. First St.
Maysville.....Cecil T. Pilcher
Meta.....Herman H. Strop
Mexico.....Earl E. Precht
221 W. Jackson
Milan.....Frank Schoene
Moberly.....Albert K. Mahan
Moberly.....Mrs. O. E. Snow
Monett.....David Dillon
Montgomery City.....C. W. Hopkins
Mound City.....W. H. Crawford
Mountain View.....John F. Duncan
Neosho.....Paul L. Clark
Neosho.....Corley Thompson
307 E. Main
Nevada.....Marsh Eichinger
Ash at Austin
New Cambria.....H. J. Gilleland
New Franklin.....C. S. Duncan
New Hampton.....W. G. Noble
Norborne.....John G. Deitch
O'Fallon.....E. A. Keithly
Overland.....G. R. Baumann
2504 Woodson Rd.
Owensville.....Milford Winter
Palmyra.....J. B. Lewis
Paris.....A. G. Blakey
Parkville.....L. H. Francis
401 Main St.
Pattonsburg.....G. S. Gromer
Perry.....Clyde C. Wilkey
Perryville.....Albert Bey
Perryville.....E. C. Young
Platte City.....Mrs. L. Rollins
Plattsburg.....D. D. Lyon

Poplar Bluff.....N. T. Phelps
Potosi.....Arthur Smith
Princeton.....Ivan Martin
Queen City.....Wm. N. West
Raytown.....E. Clark Fegert
Box No. 306
Republic.....R. E. Thurman
Richland.....R. B. Teeple
Rolla.....S. C. Null
508 W. 8th St.
St. Charles.....Arthur C. Baue
326 N. 6th St.
St. Charles.....Herbert Dallmeyer
800 N. 2nd St.
St. Clair.....Sherwood W. Kitchell
St. James.....Oral E. Licklider
St. Joseph.....Frank A. Bowman
319 S. 10th St.
St. Joseph.....Walter Meierhoffer
1946 Calhoun
St. Joseph.....John E. Rupp
6054 Pryor Ave.
St. Louis.....M. H. Alexander, Jr.
6175 Delmar
St. Louis.....Wm. G. Benz, Jr.
2842 Meramec
St. Louis.....A. H. Bocklage
6536 Clayton Rd.
St. Louis.....Jos. H. Bromschwig
4746 W. Florissant
St. Louis.....Charles A. Bull
4215 Lindell Blvd.
St. Louis.....E. J. Carroll
4600 Natural Bridge
St. Louis.....John J. Cavanaugh
St. Louis.....Jos. W. Clark
1125 Hodiamont
St. Louis.....John Corrigan
3840 Lindell
St. Louis.....Arthur R. Diedrich
St. Louis.....Elmer Drehmann
1905 Union Blvd.
St. Louis.....Calvin F. Feutz
4828 Natural Bridge
St. Louis.....James J. Fitzgerald
6322 S. Grand Ave.
St. Louis.....F. E. Frederick
3634 Gravois
St. Louis.....Herman A. Gebken
2628 Gravois
St. Louis.....Chas. J. Goodhardt
2228 St. Louis Ave.
St. Louis.....Rev. Emil C. Hartmann
4024 Lindell
St. Louis.....Dorothy Hermann
Florissant and Flair
St. Louis.....Geo. W. Hoffmeister
7814 S. Broadway
St. Louis.....Albert H. Hoppe
4700 Washington Ave.
St. Louis.....Joseph A. Howard
1619 S. Grand
St. Louis.....Edwin J. Koch
3516 N. 14th St.
St. Louis.....B. Kosakowski
2205 St. Louis Ave.
St. Louis.....Harry Kraeger
3402 N. Kingshighway
St. Louis.....Herman F. Kriegshauser
4228 S. Kingshighway
St. Louis.....August Kron. Jr.
2707 N. Grand Blvd.
St. Louis.....James A. Lammers
4386 Lindell
St. Louis.....Allen W. McLaughlin
2301 Lafayette
St. Louis.....A. J. Meyer
2223 St. Louis Ave.
St. Louis.....Phillip A. Micell
St. Louis.....William C. Moydell
1926 Allen Ave.
St. Louis.....Earl E. Provost
3710 N. Grand
St. Louis.....Herman Rindskopf
5216 Delmar
St. Louis.....A. P. Robert
1905 S. Grand
St. Louis.....Clarence J. Rochow
7128 Michigan
St. Louis.....Howard F. Rowland
St. Louis.....Lawrence Rupprecht
3620 Chippewa
St. Louis.....Mrs. E. J. Schnur
3125 Lafayette
St. Louis.....W. Schumacher
3013 Meramec
St. Louis.....Merle Shepard
1167 Hamilton Ave.
St. Louis.....Marvin Stein
4715 McPherson
St. Louis.....W. A. Stock
2117 E. Grand
St. Louis.....Chas. F. Stuart
1225 N. Union
St. Louis.....John Stygar
1841 Cass Ave.
St. Louis.....Ralph W. Suedmeyer
3934 N. 20th St.
St. Louis.....Henry Sullivan
2849 N. Euclid
St. Louis.....Henry L. Weidemuller
6201 Gravois
St. Louis.....Edgar F. Witt
2929 S. Jefferson
Ste. Genevieve.....Leo C. Basler
Salem.....Carl K. Spencer
Salisbury.....Geo. B. Winklemeyer
Sarcoxie.....Wm. K. Jackson
Savannah.....E. C. Breit
Schell City.....Marion M. Lewis
Sedalia.....D. W. Heckart
903 S. Ohio
Sedalia.....Philip M. McLaughlin
515 S. Ohio
Senath.....Arthur S. McDaniel
Seneca.....W. E. Biddlecome
Seymour.....K. K. Kelly
Shelbina.....Henry A. Barklew
Shelbyville.....E. P. Thompson
Slater.....Herman Salzer
Smithville.....S. H. McComas
South Gifford.....W. H. McCollum
Springfield.....D. L. Casey
1355 Cherry
Springfield.....J. B. Klinger
424 E. Commercial
Springfield.....Herman H. Lohmeyer
458 E. Walnut
Springfield.....Lewis G. Scharpf
Springfield.....Ralph H. Thieme
1100 Booneville
Springfield.....Jewell E. Windle
630 St. Louis
Stanberry.....Laton F. Phillips
Steeleville.....Thomas S. Halbert
Steeleville.....Harry M. Jonas
Steeleville.....L. J. Jonas
Sullivan.....Harrison M. Eaton
Sullivan.....Thomas P. Shaffer
Tarkio.....John W. Davis
Tina.....Clifford W. Austin
Trenton.....Raymond A. Davis
813 Custer
Troy.....Joseph F. Marsh
Unionville.....J. F. Comstock
Unionville.....John N. Comstock
Unionville.....Fred O. Husted
Versailles.....W. F. Kidwell
Vienna.....W. C. Birmingham
Warrensburg.....R. A. Brauninger
Warrensburg.....R. Q. Phillips
109 E. Market
Warrenton.....John F. Nieburg
Washington.....A. C. Nieburg
Washington.....Walter Otto
Waynesville.....Paul B. Hoops
Webster Groves.....C. C. Aldrich
15 W. Lockwood

*Missouri—Continued*

Wellsville.....K. B. Wells
Wentzville.....Morris Muschany
Wentzville.....T. E. Pitman
Westboro.....Scott Tucker
Weston.....W. R. Vaughn
West Plains.....Dorothy Robertson
West Plains.....Hal Thornburgh
Wheaton.....Morris W. Pogue
Wright City.....Julius Nieburg

*Non-Resident Members*

West Liberty. Iowa..Raymond E. Gehrke
Olathe, Kansas.....H. E. Julien

# MONTANA

PRESIDENT
FORREST V. RETZ.....Helena
VICE-PRESIDENT
J. E. CONNOR.....Townsend
SECRETARY-TREASURER
RALPH J. CONRAD.....Helena
732 Breckenridge

---

Anaconda.....P. J. Finnegan
Anaconda.....W. D. Kendrick
Baker.....Thos. L. Owens
Big Timber.....Dean Lowry
Billings.....George E. Settergren
Billings.....Frank M. Smith
Billings.....Howard C. Smith
Bozeman.....Emil H. Dahl
Bozeman.....Herman H. Dokken
Bozeman.....Roderick Kippen
Bozeman.....Howard Nelson
Browning.....C. Murl Beck
Butte.....John P. Duggan
Butte.....J. R. Reed
Butte.....Sam R. White
Chinook.....Herman H. Kuper
Choteau.....G. L. Banks
Columbus.....Howard R. Cashmore
Conrad.....Edw. F. Wyse
Deer Lodge.....Ralph J. Beck
Deer Lodge.....Ralph W. Ross
Dillon.....H. M. Brundage
Forsyth.....W. E. Beals
Fort Benton.....D. L. McGinnis
Glasgow.....Joseph A. Holland
Glasgow.....Callie K. Peterson
Glasgow.....Chas. E. Peterson
Glasgow.....Chas. E. Peterson, Jr.
Great Falls.....W. G. O'Connor
Great Falls.....C. E. Saylor
Great Falls.....Francis E. Sullivan
Great Falls.....Orvil H. Wisler
Hamilton.....John W. Dowling
Hamilton.....John W. Dowling, Jr.
Harlem.....E. P. Ekegren
Harlowton.....D. E. Perkins
Havre.....E. K. Eliason
Havre.....James G. Holland
Helena.....Ervin D. Chester
Helena.....Forrest V. Retz
Helena.....J. Howard Retz
Kalispell.....Harry H. Campbell
Kalispell.....James W. Campbell
Kalispell.....Solomon Catron
Kalispell.....Ronald H. DeVoe
Kalispell.....Paul W. Johnson
Lewistown.....George R. Creel
Lewistown.....Edward C. Gurnett
Libby.....Harold H. Gompf
Libby.....Lura Dell Gompf
Livingston.....Cloyd Mortuary
Livingston.....Robert Franzen
Malta.....Wilford F. Bell
Miles City.....Ralph E. Bray
Miles City.....Ralph H. Bray
Miles City.....Kenneth Rudolph
Missoula.....Edwin L. Squire
Plains.....Vance Shrider
Plentywood.....J. E. Fulkerson
Polson.....Earl. S. Ferrell
Poplar.....J. Harry Walker
Red Lodge.....Roscoe G. Martin
Red Lodge.....Edward Olcott, Jr.
Ronan.....William J. Shrider
Roundup.....R. Faye Roberts
Shelby.....John W. Burns
Shelby.....Robert E. Burns
Shelby.....William F. Burns
Sidney.....T. O. Burgess
Townsend.....Thos. E. Connor
Whitehall.....Kyle H. Scott
Wolf Point.....Lyman M. Clayton, Jr.

# NEBRASKA

PRESIDENT
VERNON KUHNS.....North Platte
FIRST VICE-PRESIDENT
W. A. CANADAY.....Bridgeport
SECOND VICE-PRESIDENT
JACK GODBERSON.....Gibbon
SECRETARY
W. O. SAMUELSON.....Omaha
P. O. Box 743
TREASURER
C. A. BAKER.....Holdrege
718 East Ave.

---

Adams.....Frey Mortuary
Adams.....Reents Funeral Home
Ainsworth.....Jessen Funeral Home
Albion.....Smith Home For Funerals
Alliance.....Landa Funeral Home
618 Box Butte Ave.
Alma.....Paul Zulauf
Ansley.....Reed Funeral Home
Arapahoe.....Andrews Funeral Home
Arlington....William Reckmeyer & Son
Arnold.....Quig Funeral Home
Ashland.....Kenneth Marcy
Atkinson.....Seger Mortuary
Auburn.....May & Timm Funeral Home
Aurora.....Chapman & Higby
Axtell.....Freeland Funeral Home
Battle Creek.....Simon W. Steffen
Bayard.....Plummer Funeral Home
Beatrice.....Griffiths Funeral Home
1600 Court St.
Beatrice.....Harman & Son
623 Elk St.
Beaver City.....Earl Hopping
Benkelman.....Laughlin Funeral Home
Benkelman.....Lizzie McEvoy
Bennington.....Hadan Mortuary
Bertrand.....A. J. Sandstrom
Bloomfield.....Clyde Anderson
Blue Hill.....Merten Brothers
Brainard.....Holesvosky Funeral Home
Bridgeport.....W. A. Canaday
Broken Bow.....Schnerginger & Johnson
Broken Bow.....J. B. Stockham
Bruning.....H. W. Hinrichs
Burwell.....Mitchell Funeral Home
Butte.....Raymer Funeral Home
Cambridge....Lockenour Funeral Home
Campbell.....Art Stieren
Cedar Rapids.....Read Funeral Service
Central City.....Solt Funeral Home
Ceresco.....Joseph J. Nelson
Chadron.....Erlewine Funeral Home
Chappell.....Lloyd Zimmer
Clarkson.....F. J. Miller & Son
Clearwater.....Walter Snider
Coleridge.....Dean Mohr
Columbus.....Gahan Funeral Home
2215 14th St.
Columbus.....Gass Inc. Mortuary
1263 14th St.
Columbus.....McKown Funeral Home
Cozad.....Davis Funeral Home
Craig.....Whitney Mortuary
Crawford.....Houston Funeral Home
Creighton.....W. C. Hengstler & Son

Crete.....Robert Kuncl
Crofton.....G. O. Whistler
Curtis.....E. C. Carstensen
Curtis.....Leon Wetzel
Danbury.....Lord Funeral Home
Dannebrog.....Jacobsen Mortuary
Davenport.....Urbauer Mortuary
David City.....Knott Funeral Home
Dodge.....Humlicek Mortuary
Edgar.....J. M. McGhie
Elgin.....W. E. Brooks
Elk Creek.....Beethe Brothers
Elm Creek.....Peterson Funeral Home
Elmwood.....Clements & Son
Emerson.....Demme Funeral Home
Eustis..Eustis Mercantile Funeral Home
Fairbury.....Laipply Mortuary
905 5th St.
Fairbury.....Harold Nuckolls
927 E. St.
Fairbury.....Traum Funeral Home
903 4th St.
Falls City.....Chaney's Funeral Home
1401 Chase St.
Falls City.....Dorr-Philpot
Falls City.....Reavis-Macomber
1518 Stone St.
Fort Calhoun.....Sievers Mortuary
Franklin.....F. G. Hutchins & Son
Fremont.....Fred Bader Mortuary
631 Park St.
Fremont.....Lawson Funeral Home
Fullerton..... Beaman-Palmer
Geneva.....Kritner Funeral Home
Genoa.....John Hasch
Gering.....Boley Funeral Home
Gibbon.....Miller & Godberson
Gordon.....Newton S. Gates & Son
Gothenburg..... Hugo-McVay
Gothenburg.....Olesen Funeral Home
Grand Island.....Geddes Funeral Home
209 E. 2nd St.
Grand Island...Livingston-Sondermann
406 W. Keonig
Grant.....Lyons Funeral Home
Guide Rock.....Home For Funerals
Haigler..... Charles Roach
Hampton.....Wall Funeral Home
Hardy.....Scotts Mortuary
Hartington..Jones-Smith Funeral Home
Harvard.....Alberding Funeral Home
Hastings.....Brand Funeral Home
505 N. Bellevue
Hastings.....Volland Funeral Home
421 N. Lincoln Ave.
Hemmingford.....Wildy Funeral Home
Herman.....Henry Truhlsen
Hickman.....Broekema Funeral Home
Hildreth.....Jake Jelden Mortuary
Holbrook.....Phillipson Funeral Home
Holdrege.....C. A. Baker
Holdrege.....Harris Funeral Home
Holdrege....C. S. Nelson Funeral Home
Hooper.....Wollmer & Warne
Howells.....Prucha Mortuary
Humboldt.....John A. Fellers
Humphrey.....Duseman Mortuary
Imperial..Luhrs-Reynolds Funeral Home
Johnson.....Roy Casey
Kearney.....Vern Bower
Kearney.....Robert L. Johnson
Funeral Home, 2421 Ave. A.
Kearney.....Vance Nielsen
Kenesaw.....Jackson Funeral Home
Laurel.....Solso Funeral Home
Lexington..... Newman Mortuary
1312 N. Lincoln
Lexington.....Pfeifer Mortuary
Liberty.....Glenn Bowhay
Lincoln.....Roberts Mortuary
110 P St.
Lincoln.....Roper & Sons Mortuary
1319 N St.
Lincoln.....Umberger Mortuary
110 Que St.
Lincoln.....Cecil E. Wadlow
1225 L St.
Loup City.....Steele Funeral Home
Lyons.....Paul Bracken
McCook.....Breland Funeral Chapel
1001 Main St.
McCook.....Herrmann Funeral Home
Madison.....Percy Ressiguie
Madrid..... Ward Bullock
Mason City.....Peterson Funeral Home
Milford.....Volland Funeral Home
Milligan.....Kotas Mortuary
Minatare.....Kenneth P. Grier
Minden.....Layton Funeral Home
Mitchell.....Fisher Mortuary
Nebraska City...Peterson Funeral Home
111 N. 11th St.
Nebraska City.....Porter Funeral Home
Nelson.....A. G. Klawitter
Newman Grove.....Ted Jacobson
Norfolk.....Home for Funerals
1203 Norfolk
North Bend.....Moser Funeral Home
North Bend.....Sellhorn Mortuary
North Platte.....Adams Funeral Home
515 E. 5th St.
North Platte .....Maloney-Cox-Kuhns
102 N. Dewey
Oakland.....Palmquist Funeral Home
Odell.....E. E. Vance
Ogallala.....Bracken Mortuary
Ogallala.....Stone Mortuary
Omaha.....Brailey & Dorrance
1823 Cuming St.
Omaha..... Brewer-Korisko
4609 S. 24th St.
Omaha.....H. K. Burket
3405 Farnam St.
Omaha..... Crosby-Kunold
32nd Ave. and Farnam St.
Omaha..... Dworak-Chapuran
2466 S. 16th St.
Omaha.....Fitch & Cole
3618 Farnam St.
Omaha..... Haynes-Roeder
3920 N. 24th St.
Omaha.....Heafey & Heafey
3522 Farnam St.
Omaha.....Hoffman Mortuary
24th and Dodge Sts.
Omaha.....In The Garden Mortuary
3421 Farnam St.
Omaha.....Kolouch Mortuary
5130 S. 20th St.
Omaha.....Kremer Funeral Home
6302 Maple St.
Omaha.....Larkin Funeral Home
4428 S. 24th St.
Omaha.....Sam Salanitro
1234 S. 10th St.
Omaha.....Staskiewicz Mortuary
4018 L St.
Omaha.....Harry E. Swanson
3024 N. 24th St.
Omaha.....N. P. Swanson
32nd Ave. at Harney
O'Neill.....Biglin Bros.
Orchard.....George Hamilton
Ord..... Hastings-Pearson
Osceola....Kepner & Son Funeral Home
Oshkosh.....I. W. Wright
Overton.....Art Romatzke
Oxford.....Lyons-Quig Funeral Home
Oxford.....George Mitchell
Palisade.....Grimm & Breland
Palmer..... Lee Nicholas
Palmyra.....G. E. Wemple
Pawnee City.....Wherry Brothers
Paxton.....McIntire Funeral Home
Pierce.....E. D. Lundak
Pierce.....Ernest Magdanz
Plainview.....Elmo Ashburn
Plattsmouth.....L. A. Caldwell
Plattsmouth.....Claire Funeral Home

*Nebraska—Continued*

Plattsmouth.....Sattler Funeral Home
Pleasanton.....L. W. Morgan
Polk.....Brauer Funeral Home
Randolph.....Steckelberg Mortuary
Ravenna.....Love Mortuary
Rushville.....R. B. Baker
St. Edward.....Miller & Koester
St. Paul.....Loretta Keating
St. Paul.....McIntyre Funeral Home
Sargent.....Spooner Mortuary
Schuyler.....Bideaux Mortuary
Scotia.....Karl Ashley
Scottsbluff.....Knight-Dennis Funeral Home, 2104 Broadway
Scottsbluff.....George D. Read 2002 Broadway
Scribner.....Spear Mortuary
Seneca.....A. W. Franks
Seward.....Chain & Wood 636 Seward St.
Shelton.....W. E. Amos
Shubert.....L. L. Kinsey & Sons
Sidney.....Craig Mortuary
Sidney.....W. E. Gehrig
Silver Creek.....William Fleming
South Sioux City....Becker Home For Funerals, 2211 Dakota Ave.
South Sioux City.....Otto E. Kuk 2018 Dakota Ave.
Spalding.....Murphy Funeral Home
Spencer.....R. P. Jones
Stanton.....Henry Schultz
Stapleton.....Wells Mortuary
Sterling.....Raymond P. Zink
Stratton.....Jones Funeral Home
Stromsburg.....Edwin Anderson
Stromsburg.....J. L. Olson
Superior.....Denny Funeral Home
Superior.....Priest Funeral Chapel
Sutton.....Kohler Mortuary
Syracuse.....Tonsing & Son
Table Rock.....Frank Kovanda
Tekamah.....Schafer & Peck
Tilden.....Jack Marshall
Trenton.....Fay Baker
Utica.....Carpenter & Son
Valentine.....Watts Funeral Home
Valley.....Swanson Funeral Home
Verdigre.....Sandoz Mortuary
Wahoo.....C. E. Ericson & Son
Wahoo.....L. E. Hult
Wakefield.....Hypse Funeral Home
Walhill.....Racely Mortuary
Wauneta.....V. B. Johnston
Wausa.....Boland Funeral Home
Wayne.....Beckenhour Mortuary
Weeping Water...Hobson Funeral Home
Western.....Urbach Funeral Service
Weston.....Svoboda Mortuary
West Point.....Ray J. Smith
Wilber.....Shimerda-Schleis Mortuary
Winnebago.....Barber-Boyd
Winside.....Gaebler & Neely Mortuary
Wisner.....Sultzer Funeral Home
Wolbach.....McIntyre Funeral Home
Wood River.....R. E. Apfel
Wymore.....Laughlin Funeral Home
Wymore.....E. J. Miller
York.....Metz Mortuary

## NEVADA

PRESIDENT
G. ALFRED ROGERS.....Reno
VICE-PRESIDENT
JERRY WOODBURY.....Las Vegas
SECRETARY-TREASURER
S. E. ROSS.....Reno
Box 2407

---

Caliente.....L. L. Burt
Carson City.....Capital City Mortuary
Carson City..La Grange Funeral Service
Elko.....Burns Mortuary
Ely.....Wilson-Bates Company
Fallon..Roe and Kaiser Funeral Service
Hawthorne.J. J. Noone Funeral Service
Las Vegas...Bunker Brothers Mortuary
Las Vegas.....Palm Memorial Chapel
Pioche.....J. H. Deck
Reno.....O'Brien-Rogers Company
Reno.....Ross-Burke Company Box 2407
Tonopah.....Wonacott and Cavanaugh
Winnemucca....Edna T. Eddy and Son

*Non-Resident Member*

Portola. California.Rees Funeral Service

## NEW HAMPSHIRE

PRESIDENT
EDWARD J. KELLEY.....Concord
209 N. Main St.
FIRST VICE-PRESIDENT
RICHARD B. RAND.....Hanover
SECOND VICE-PRESIDENT
HENRY J. GRONDIN.....Rochester
16 Pine St.
SECRETARY
FRANCIS H. SHEPHERD.....Tilton
5 School St.
TREASURER
HARLEY BOUTWELL.....Concord
190 N. Main St.

---

Berlin.....Oscar F. Fleury 497 Burgess St.
Bristol.....Granville F. Wheeler
Canaan.....Thomas J. Lorden
Candia.....George E. Seavey
Claremont.....Henry McCusker
Colebrook.....William P. Newman
Concord.....Harley Boutwell 190 N. Main St.
Concord.....Harvey B. Boutwell 190 N. Main St.
Concord.....Alvin R. Hussey 2 South State St.
Concord.....Edward J. Kelley 209 N. Main St.
Concord.....Paul B. Maxham 33 South Main St.
Concord.....Elwood Peaslee 33 South Main St.
Concord.....John W. Waters 50 South Main St.
Concord.....Allen R. Wiren 2 South State St.
Contoocook.....Harold R. Clough
Derry.....Bertrand E. Peabody 15 Birch St.
Derry.....Ruth D. Sawyer
Dover.....Daniel J. Hughes 114 Locust St.
Dover.....Lee H. Tasker 16 Third St.
Dover.....Ralph E. Wiggin 655 Central Ave.
Enfield.....Mannley A. Wilmot
Epping.....Richard S. Brewitt
Epping.....Thomas Brewitt
Exeter.....Carl D. Brewitt 14 Pine St.
Exeter.....F. Leroy Junkins
Exeter.....Frank L. Junkins
Farmington.....Norman L. Otis
Franklin.....Bradford H. Butler 175 N. Main St.
Goffstown.....Marshall French
Goffstown.....Clinton Rising, Jr.
Greenville.....Albert J. Lavery
Groveton.....Charles A. Adams
Hanover.....Richard B. Rand
Haverhill.....Herbert Swan
Henniker.....Harry L. Holmes
Henniker.....Wayne F. Holmes
Hinsdale.....Francis O'Connor

*New Hampshire—Continued*

Keene.....Charles F. Fletcher
33 Marlboro St.
Laconia.....Dana S. Beane
164 Pleasant St.
Laconia.....Roger A. Beane
164 Pleasant St.
Laconia.....Stanley K. Flower
192 Union Ave.
Laconia.....Alfred W. Simoneau
139 Church St.
Laconia.....Arthur E. Simoneau
139 Church St.
Lakeport.....Melvin A. Hicks
1061 Union Ave.
Lancaster.....Ross F. Stanard
Lebanon.....Frederick A. Cain
Littleton.....James L. Heald
44 Union St.
Manchester.....Edmond J. Boufford
110 Bridge St.
Manchester.....John J. Bykowski
196 Manchester St.
Manchester.....William L. Cain
74 Brook St.
Manchester.....Arthur J. Connelly
15 High St.
Manchester.....David P. Goodwin
607 Chestnut St.
Manchester.....Elmer D. Goodwin
607 Chestnut St.
Manchester.....Benjamin G. Lambert
497 Chestnut
Manchester.....E. John Letendre
196 Manchester St.
Manchester.....Eugene J. Letendre
196 Manchester St.
Manchester.....Robert H. Letendre
196 Manchester St.
Manchester.....Thomas J. McHugh
137 Laurel St.
Manchester.....Arthur O. Phaneuf
508 Dubuque St.
Manchester.....Konstanty Woitkowski
84 Myrtle St.
Marlboro.....Oscar F. Croteau
Meredith.....C. Henry Van Pelt
Merrimack.....Charles E. Fisk
Milford.....John T. Smith
Milford.....L. Keeley Smith
Milford.....Leon C. Tucker
23 High St.
Nashua.....P. N. Anctil
39 Kinsley St.
Nashua.....John A. Conlon
29 Kinsley St.
Nashua.....Albert A. Davis
1 Locke St.
Nashua.....Gerard A. Dumont
5 Crown St.
Nashua.....Charles Farwell
18 Lock St.
Nashua.....Charles F. Kazlauskas
8 E. Pearl St.
Nashua.....Albert G. Phaneuf
84 Canal St.
Nashua.....Maurice G. Riviere
136 Tolles St.
Nashua.....Richard J. Sullivan
29 Spring St.
Nashua.....Edmund F. Sweeney
22 Prospect St.
New London.....Walton W. Chadwick
Newmarket.....Ernest A. Trottier
Newport.....Dixi C. Newton
North Conway.....Alfred F. Ruel
Northwood.....Ernest L. Pinkham
Penacook.....Wendell J. Butt
42 Washington St.
Pittsfield.....John H. Perkins
Plymouth....Arthur L. Carpenter, Jr.
Portsmouth.....George B. Ward
7 Islington St.
Portsmouth.....J. Verne Wood
7 Islington St.
Rochester.....James H. Edgerly
86 S. Main St.
Rochester.....Henry J. Grondin
16 Pine St.
Sanbornville.....Ralph R. Kennett
Somersworth.....Edmond G. Hebert
49 South St.
Somersworth.....Raymond A. Roberge
298 High St.
Tilton.....Waldo W. Ker
21 Howard Ave.
Tilton.....Francis H. Shepherd
5 School St.
Warner.....Leon A. Gage
Wilton.....Fred C. Nelson
Winchester.....Thomas M. O'Connor
Wolfeboro.....Earle L. Walsh

*Non-Resident Member*

Middleburry, Vt.....Lawrence S. Hale
7 Court St.

## NEW JERSEY

*Members-at-Large*

Arlington.....Edward T. Reid
585 Belgrove Drive
Asbury Park....Bodine Funeral Home
1007 Bangs Ave.
Atlantic City.....Dennis A. Gormley
Funeral Home, 911 Pacific Ave.
Atlantic Highlands.....A. M. Posten &
Sons, 59 E. Lincoln Ave.
Bayonne.....Lewis W. Baumuller
23 E. 33rd St.
Bayonne.....P. H. Nugent
966 Avenue C
Belleville 9.....Kiernan Funeral Home
101 Union Ave.
Belvidere.....J. L. MacFadden
325 Hardwick St.
Bloomfield..Howard W. Kopf Funeral
Home, 401 Franklin St.
Bloomfield.....Porter Funeral Home
348 Franklin St.
Boonton.....Jesse L. Flynn
300 Washington
Boonton.....Thomas A. Lewis Funeral
Home, 312 W. Main St.
Bound Brook..Conroy Funeral Home
21 E. Second St.
Caldwell.....Herbert S. Allen
54 Roseland Ave.
Camden 5..Clarence J. Eichel Funeral
Home, 60 S. 27th St.
Camden.....Antonio Mecca
819 S. Fourth St.
Camden.....B. C. Schroeder & Sons
715 Cooper St.
Clifton..Andrew D. Mason, Jr., Funeral
Home, 440 Clifton Ave.
Dumont.....Frech Funeral Home
161 Washington Ave.
East Orange....Gorney & Gorney, Inc.
303 Main St.
East Orange.....W. N. Knapp & Sons
132 S. Harrison
Elizabeth.....James J. Higgins
414 Westminster Ave.
Elizabeth.....Daniel J. Leonard & Sons
240-242 W. Jersey
Elizabeth.....Aug. F. Schmidt & Son
139 Westfield Ave.
Fort Lee.....John C. Heus & Son
319 Main St.
Freehold.....Freeman Funeral Home
47 E. Main St.
Freehold.....R. Van Sant
73 South
Hackensack..H. G. Wokal Funeral Home
118 Hudson St.
Hackettstown...Cochran Funeral Home
326 Washington St.
Haddon Heights.....John A. Healey
9 White Horse Pike

High Bridge..Naughright Funeral Home 66 Main St.
Hillside.....John J. Growney 1070 N. Broad St.
Hoboken.....Harry B. Farrington 323 Washington St.
Hoboken..Chas. Hoffmann & Co., Inc. 101 Jackson St.
Hoboken.....John F. O'Hara & Sons, Inc., 323 Washington St.
Irvington.....Hugo Barth, Jr. 971 Clinton Ave.
Irvington.....Richard Haeberle, Jr. 971 Clinton Ave.
Kearny.....John D. Crane & Sons 241 Kearney Ave.
Livingston.....Hopping Funeral Home 145 E. Mt. Pleasant Ave.
Long Branch.....Willis A. Woolley 10 Morrell St.
Lyndhurst.....Collins Memorial, Inc. 253 Stuyvesant Ave.
Madison.....E. P. Burroughs & Son 106 Main St.
Midland Park.....Jacob H. Olthuis 159 Godwin Ave.
Millville.....Paul B. Christy 1 W. Broad St.
Montclair.....Arthur K. Brown, Inc. 56 Park St.
Montclair.....Frank J. Codey, Jr. 77 Park St.
Montclair....Meayer & Lundquist, Inc. 100 Valley Rd.
Morristown..Raymond A. Lantermann & Son, 126 South St.
Newark 5.....Buyus Funeral Home 426 Lafayette St.
Newark.....James F. Caffrey & Son 44 Thomas St.
Newark 8..Goldsticker Memorial Home 17 Clinton Place
Newark.....Frank McGee 525 Summer Ave.
Newark 3.....George J. Muha & Son 263 16th Ave.
Newark.....William F. Mullin & Son 976 Broad St.
Newark 6.....John F. Murphy 480 Sanford Ave.
Newark 5.....Smith and Smith 160 Clinton Ave.
Newark.....Gerardo J. Spatola, Jr. 240 Mt. Prospect Ave.
New Brunswick..W. H. Quackenboss & Son, 156 Livingston Ave.
Nutley.....Stanton Funeral Home 661 Franklin Ave.
Oradell.....Norman Funeral Home 268 Kinderkamack Rd.
Orange.....Donald R. Codey 69 High St.
Orange.....Eugene J. Codey 486 Valley St.
Orange.....Frank J. Codey, Sr. 486 Valley St.
Paramus..Vander Plaat Memorial Home 5113 Fairview Ave.
P. O. Rochelle Park
Passaic.....Gormley Funeral Home 154 Washington Place
Paterson 2.....DeLuccia Funeral Home 111 Belmont Ave.
Paterson 4.....John J. Feeney & Son 385 Park Ave.
Paterson 1.....The Frommelt Funeral Home, 92 Prospect
Paterson.....Louis J. Liguori 327 Park Ave.
Paterson....Robert C. Moore & Sons 384 Totowa Ave.
Paterson.....John J. Nichols 15 Jackson St.
Paulsboro.....Adams Funeral Home 203 W. Broad St.
Pennington..Blackwell Memorial Home 21 N. Main St.
Perth Amboy....Kain Mortuaries, Inc. 433 State St.
Perth Amboy.....John S. Mitruska 681-685 Cortland St.
Pleasantville....B. Wilson Cunningham 400 S. Main St.
Ramsey..Harold VanEmburgh Funeral Home, 109 Darlington Ave.
Red Bank.....Worden Funeral Home 60 E. Front St.
Ridgewood..C. C. Van Emburgh, Inc. 7 S. Maple Ave.
Riverdale.....Richards Funeral Home Newark Turnpike
Roselle.....Prall Funeral Home 124 E. First Ave.
Rutherford.....John T. Collins, Inc. 19 Lincoln Ave.
Salem.....Harry J. Garrison 166 Seventh
South Dennis.....Raymond Lewis 866 Bayshore Rd.
Sussex.....Harry House 27 Chestnut St.
Trenton.....John A. Hartmann & Sons 539 Centre St.
Trenton.....Poulson & Van Hise 408 Bellevue Ave.
Vineland.....Rowland C. Potter 139 Landis Ave.
West Orange..John F. O'Brien Funeral Home, 340 Main St.
Westwood.....Lyons Funeral Home 219 Kinderkamack Rd.

## NEW MEXICO

PRESIDENT
LAWRENCE E. HANLON..Albuquerque
VICE-PRESIDENT
RICHARD W. THORNE...Albuquerque
SECRETARY-TREASURER
THOMAS A. JOHNSEN.....Las Vegas

---

Alamogordo..... Leadinghaus-Mullins Mortuary
Albuquerque.....Crollott Mortuary
Albuquerque.....Exter Mortuary
Albuquerque..... French-Fitzgerald Mortuary
Albuquerque..Frank A. Salazar & Sons Mortuary
Albuquerque....Strong-Thorne Mortuary
Artesia.....Paulin Funeral Home
Belen....N. C. Romero Funeral Home
Carlsbad.....West Funeral Home
Carrizozo.....T. E. Kelley
Clovis.....Memorial Chapel
Clovis.....Steed Funeral Home
Deming..J. A. Mahoney Inc., Funeral Home
Deming.....Wheeler Mortuary
Farmington.....Cope Funeral Home
Ft. Sumner.....Walter D. Julian
Gallup.....Ritchey Funeral Home
Gallup.....Rollie Mortuary
Hagerman.....C. G. Mason Mortuary
Hobbs.....Nelson-Green Mortuary
Hot Springs.....H. M. Kingston
Las Cruces.....Graham Mortuary
Las Cruces....Nelson-Fulmer Mortuary
Las Vegas..Johnsen Memorial Mortuary
Las Vegas.....Rogers Mortuary
Lordsburg.....Heather Funeral Home
Mountainair....Hanlon Funeral Home
Portales.....Wheeler Mortuary
Raton.....J. J. Errington Mortuary
Roswell.....Ballard Funeral Home
Roswell.....Westrum Mortuary
Santa Fe.....Memorial Chapel

*New Mexico—Continued*

Sante Fe.....Sanchez-Salazar Mortuary
Silver City.....S. E. Pollock
Taos.....Hanlon Funeral Home
Tucumcari.....Doughty Funeral Home
Tucumcari.....Dunn Funeral Home

*Non-Resident Members*

El Paso, Texas....Harding-Orr Funeral Home
El Paso, Texas..Kaster-Maxon Mortuary

## NEW YORK

PRESIDENT
LELAND P. PULLING.....Ellenville
79 N. Main St.

VICE-PRESIDENT
HAROLD P. CRANDALL.....Hornell
41 Genesee St.

VICE-PRESIDENT
JEREMIAH D. BUCKLEY..New York
441 43rd St.

VICE-PRESIDENT
RICHARD M. GARFIELD....Syracuse
515 Wescott St.

SECRETARY
EDWARD E. HAUBNER....Rochester
828 Jay St.

TREASURER
EDWARD W. ALLANSON....Phoenix
39 Bridge St.

EXECUTIVE SECRETARY
GEORGE GOODSTEIN.....New York
369 Lexington Ave.

---

Addison.....Guy H. Mayer
Wall Street
Albany 6.....A. M. Brasure
342 Hamilton St.
Albany 4.....Roman Campion
777 Broadway
Albany 5.....John J. Chimielewski
130 Northern Blvd.
Albany 2.....Edward J. C. Dascher
208 Second Ave.
Albany.....Fred L. Dascher, Jr.
152 Central Ave.
Albany 2.....George Foll
434 S. Pearl St.
Albany.....Philip J. Frederick
16 Manning Square
Albany 3.....William C. Hans
21 Van Schoick Ave.
Albany 2.....William S. Hearley
105 Delaware Ave.
Albany 2.....Harold S. LeMon
497 Delaware Ave.
Albany 5.....William J. McVeigh
208 N. Allen St.
Albany.....J. F. Owens
900 Madison Ave.
Albany 2.....R. A. Padula
132 Madison Ave.
Albany 2.....Ralph Palmer
341 Second St.
Albany 2.....James Pender
127 Madison Ave.
Albany 2.....John J. Pender
127 Madison Ave.
Albany 3.....Herbert Reilly
10 Besch Ave.
Albany 3.....Vincent Roche
209 New Scotland Ave.
Albany 5.....Frank E. Smith
244 Central Ave.
Albany.....George A. Stahler
152 Central Ave.
Albany 2.....James Stanco
156 Madison Ave.
Albany 6.....James G. Tebbutt
176 State St.
Albany 6.....James G. Tebbutt, Jr.
176 State St.
Albany 5.....John M. Zwack
184 Central Ave.
Albany 5.....Raymond J. Zwack
184 Central Ave.
Albion.....Michael A. Christopher
354 State St.
Albion.....Leon C. Grinnell
230 S. Main St.
Albion.....Roy T. Merrill
134 E. State St.
Alden.....Frantz & Meyer
7312 Broadway
Altona.....Kenneth E. Leazott
Amityville.....F. B. Powell & Son
230 Broadway
Amsterdam.....Betz & Van Buren
171 Guy Park Ave.
Amsterdam.....Elliott R. Boice, Jr.
124 Guy Park Ave.
Amsterdam.....Iwanski Brothers
33 Reid St.
Amsterdam.....Johnson & Lindsay
11 Mohawk St.
Amsterdam.....Merriam & Waterstreet
74-76 Division St.
Amsterdam.....Louis Perillo
174 E. Main St.
Amsterdam.....Riley Mortuary
28 Grove St.
Angola.....Joseph Froehley & Sons
30 N. Main St.
Argyle.....Maurice B. Kilmer
Astoria, L. I...N. Morisco & Son, Inc.
30-12 Astoria Ave.
Athens 4.....Peter Yadack
Franklin St.
Auburn.....Lester E. Brew
48 South St.
Auburn.....Joseph P. Cuddy
158 State St.
Auburn.....R. Meredith Langham
91 E. Genesee St.
Auburn.....Avery Neagle
93 E. Genesee St.
AuSable Forks.....W. Stewart Quirk
Avoca.....J. T. Sheppard
Main Street
Bainbridge.....Harold Sherman
Baldwin.....Edwin H. Weigand
24 S. Grand Ave.
Baldwinsville..Gates & Carter Funeral Home
Ballston Spa.....D. Earl Guertin
207 Milton Ave.
Ballston Spa.....Raymond C. McCarthy
41 Grove St.
Ballston Spa.....William H. Wheeler
25 Hyde Park
Batavia.....James B. McCulley
403 E. Main St.
Bath.....Delos G. Bond
107 Steuben St.
Bath.....James A. Fagan
115 W. Steuben St.
Bay Shore.....George C. White
34 Park Ave.
Bayside, L .I.....Lloyd Funeral Service
214-43 49th Ave.
Beacon.....Harold I. MacGlasson
465 Main St.
Beacon.....John W. Powell
2 Church St.
Bellmore, L. I...Clair S. Bartholomew
302 Bedford Ave.
Belmont.....J. H. Bissell
17 Schuyler St.
Bemus Point.....Richard O. Evans
134 Lakeside Drive
Binghamton.....Robert J. Bednarsky
96 Glenwood Ave.
Binghamton.....Ronald C. Chase
44 Exchange St.
Binghamton.....Susan Chopyak
326 Prospect St.
Binghamton.....James DeMarco
199 Court St.

Binghamton.....Frank DeMunn
36 Conklin Ave.
Binghamton.....Richard R. Georgia
483 Chenango St.
Binghamton.....Joseph Greskovic
161 Clinton Ave.
Binghamton.....Edgar Hopler
483 Chenango St.
Binghamton.....Marvin Fred Kelley
119 Oak St.
Binghamton.....Edward McDevitt
88 Front St.
Binghamton.....Rita Pecko Ozvold
210 Clinton St.
Binghamton.....Ernest H. Parsons
71 Main St.
Binghamton.....Tracy Prentice
55 Main St.
Binghamton.....George H. Scholderer
269 Chenango St.
Binghamton.....Walter D. Sullivan
45 Oak St.
Bolivar.....Harlie J. Loop
Boonville.....Floyd E. Draper
301 Post Ave.
Boston.....Linus M. Wurtz
State Road
Breadalbin.....Horace Jeffords
Main Street
Brewster.....R. R. Oelker
16 Prospect St.
Brockport.....Keith C. Fowler
52 State St.
Brockport.....Laverne D. Webster
30 State St.
Brocton.....T. S. Morse
Bronx.....Joseph Burns
709 E. 235th St.
Bronx.....William F. Coester
901 Home St.
Bronx.....Walter B. Cooke, Inc.
1 W. 190th St.
Bronx.....Hugh A. Cooney & Son
480 E. 183rd St.
Bronx.....William T. Forshay
232 W. 256th St.
Bronx.....John J. Fox & Sons, Inc.
1908 Bathgate Ave.
Bronx.....John Graham & Son, Inc.
4221 Park Ave.
Bronx.....Louis Hirsch & Sons, Inc.
Jerome and Boscobel Aves.
Bronx.....David J. Hodder & Sons
501 E. 158th St.
Bronx.....John Hodnett
1260 Shakespeare Ave.
Bronx.....John F. X. McKeon & Son
3129 Perry Ave.
Bronx.....Joseph M. Mulligan
617 E. 138th St.
Bronx....C. N. Pagnozzi Funeral Home
2705 Williamsbridge Rd.
Bronx.....Otto F. Pummer
450 E. 162nd St.
Bronx.....A. Ribustello & Son, Inc.
681 Morris Ave.
Bronx.....F. Ruggiero & Sons
726 Morris Park
Bronx.....Henry Stolzenberger
450 E. 162nd St.
Bronx.....Charles Stumpf, Inc.
600 Westchester Ave.
Bronx.....Waters Funeral Home
2597 Grand Concourse
Bronxville.....Fred H. McGrath
Kraft Avenue
Brooklyn.....Robert Aquavella
1863 Eastern Parkway
Brooklyn.....George J. Ayen
55 Seventh Ave.
Brooklyn.....Matthew P. Ballas
660 Grand St.
Brooklyn.....J. Albert Barron
6001 Fifth Ave.
Brooklyn.....Arthur Baverstock
156 Franklin St.
Brooklyn....Boulevard Funeral Parlor
374 Empire Blvd.
Brooklyn.....Cherry Brothers
1864 Sterling Place
Brooklyn.....Joseph P. Clavin
496 Court St.
Brooklyn.....George D. Conant
1120 Flatbush Ave.
Brooklyn..Constantinides Funeral Home
186 S. Oxford St.
Brooklyn.....John J. Cooke
541 Dean St.
Brooklyn.....Walter B. Cooke. Inc.
1218 Flatbush Ave.
Brooklyn.....Cosgrove Funeral Home
7315 15th Ave.
Brooklyn...Estate of Edwin R. Dawley
4317 Avenue C
Brooklyn.....Regina E. Donnelly
201 Euclid Ave.
Brooklyn.....Joseph G. Duffy
237 9th St.
Brooklyn.....Carl O. Ericson
500 State St.
Brooklyn.....Fairchild Sons, Inc.
86 Lefferts Place
Brooklyn.....Falcone Funeral Home
325 Smith St.
Brooklyn.....Grace E. Fuhrer
519 Clinton Ave., N.
Brooklyn.....James E. Fullerton
9718 Flatland Ave.
Brooklyn.....Eugene V. Gallagher
204 Bedford St.
Brooklyn..John J. Gallagher Sons, Inc.
25 Aberdeen St.
Brooklyn.....Joseph J. Galligan
284 Willoughby Ave.
Brooklyn.....Joseph Gioscia
7316 18th Ave.
Brooklyn.....George Harris
5012 Fourth Ave.
Brooklyn.....Fred Herbst Sons
7501 5th Ave.
Brooklyn.....Irwin Jeffer
452 New York Ave.
Brooklyn.....Medwin B. Jeffer
452 New York Ave.
Brooklyn.....Norman L. Jeffer
452 New York Ave.
Brooklyn.....Kasdan Sons Inc.
4515 Fort Hamilton Pkwy.
Brooklyn.....J. Clement Kearns
1461 Bushwick Ave.
Brooklyn.....Kennedy's Chapel
2603 Church Ave.
Brooklyn.....Kirschenbaum Bros. Inc.
345 Throop Ave.
Brooklyn.....Conrad J. Koch
585 Evergreen Ave.
Brooklyn.....David Koos, Jr.
1202 Broadway
Brooklyn.....Thomas J. Lynam
503 Fourth Ave.
Brooklyn.....Andrew J. McCaddin
24 7th Ave.
Brooklyn..... John J. McManus
2001 Flatbush Ave.
Brooklyn.....James A. Madden
197 Franklin Ave.
Brooklyn.....Charles B. Martin
921 Greene Ave.
Brooklyn.....J. B. Misikoff & Bro.
1406 Pitkin Ave.
Brooklyn.....Isaac J. Morris
280 Sutter Ave.
Brooklyn.....James C. Nugent
2723 Avenue D
Brooklyn 16.....George W. Pease
433 Nostrand Ave.
Brooklyn.....William J. Phelan
956 Putnam Ave.
Brooklyn.....Harry Quayle
134 Smith St.

Brooklyn.....Joseph A. Redmond
103 King St.
Brooklyn.....Daniel J. Schaeffer
4123 Fourth Ave.
Brooklyn.....George H. Siebold
384 Van Brunt St.
Brooklyn.....Harry W. Serene
9229 Flatlands Ave.
Brooklyn.....Michael J. Smith Sons
248 Prospect Park
Brooklyn.....John Smolenski
1044 Manhattan Ave.
Brooklyn.....William Stachurski
667 Blake Ave.
Brooklyn.....E. C. Waldeck Home for Funerals, 7614 4th Ave.
Brooklyn 13.....John F. Weigand
1015 Halsey St.
Brooklyn 13.....William M. Weigand
1015 Halsey St.
Brooklyn 21.....George Werst Inc.
572 Hart St.
Brooklyn 8.....Andrew W. Zirkel
243 Ridgewood Ave.
Brushton.....Samuel E. G. Harris
Buffalo 15.....Daniel D. Amigone
1389 E. Delavan Ave.
Buffalo 9.....Warren B. Austin
565 Elmwood Ave.
Buffalo 8.....Edward R. Brady
296 E. Utica St.
Buffalo 2.....Carlos N. Bushnell
448 Delaware Ave.
Buffalo 7.....Fred Campbell
2067 Niagara St.
Buffalo 12.....Walter S. Cieslinski
211 Stanislaus St.
Buffalo 14.....Howard A. Clark
2775 Main St.
Buffalo 10.....John E. Courtney
1860 Seneca St.
Buffalo 7.....George W. Denneville
366 Ontario St.
Buffalo 11.....Joseph B. Dietrich
995 Genesee St.
Buffalo.....Stefan T. Dombrowski
447 Amherst St.
Buffalo 9.....Timothy Driscoll's Sons
1336 Main St.
Buffalo 9.....Morton H. Etkin
576 Linwood Ave.
Buffalo 12.....Ange F. Faso
719 Broadway
Buffalo 7.....Frank J. Frazon
259 Ontario St.
Buffalo 7.....Leroy J. Gethoefer
266 East St.
Buffalo 7.....James E. Grace
2070 Niagara St.
Buffalo.....Frank J. Grimm
121 Norwood Ave.
Buffalo 13.....George S. Hammond
199 Hoyt St.
Buffalo 7.....Robert E. Hennessy
2121 Niagara St.
Buffalo 4.....J. Milford Jennison
531 S. Park Ave.
Buffalo 6.....Frank J. Knab
1213 Lovejoy St.
Buffalo 14.....Mrs. Doris A. Knapp
335 Leroy Ave.
Buffalo 9.....T. Arthur Legg
1084 Elmwood Ave.
Buffalo 10.....George J. Lenahan
2037 Seneca St.
Buffalo 8.....Norman J. Lesswing
92 E. Delavan Ave.
Buffalo 13.....Blair E. Link
355 Grant St.
Buffalo 1.....Anthony F. LoBue
291 Porter Ave.
Buffalo 4.....Anthony R. Lombardo
270 Swan St.
Buffalo 10.....Charles R. Loomis
1820 Seneca St.
Buffalo 14..Mrs. Joseph J. Lux & Sons
2528 Main St.
Buffalo.....Leo M. Lynett
16-389 Parkside Ave.
Buffalo 8.....John C. McGinnis
274 E. Utica St.
Buffalo 20.....John J. McHugh
89 Aldrich Place
Buffalo 8.....Henry P. Mast Jr.
237 E. Utica St.
Buffalo 14.....J. Raymond Meyer
2278 Main St.
Buffalo 11.....Louis Nagel
587 E. Delavan St.
Buffalo 20.....Raymond P. O'Connell
2286 S. Park Ave.
Buffalo 12.....Norbert B. Orlowski
1456 Broadway
Buffalo 11.....Frank J. Pacer
1275 Sycamore St.
Buffalo 2.....W. Carl Perry
448 Delaware Ave.
Buffalo 16.....H. Raymond Potts
1361 Hertel Ave.
Buffalo 11.....Edward S. Rapin
2407 Genesee St.
Buffalo 2.....Thomas V. Ray Funeral Home, 465 Franklin St.
Buffalo 15.....Robert J. Reger
1383 Kensington Ave.
Buffalo 13.....George J. Roberts
472 Connecticut St.
Buffalo 9.....John E. Roberts
762 Elmwood Ave.
Buffalo..... ....Frank G. Rochester
2732 Bailey Ave.
Buffalo 1.....Paschal C. Rubino
202 Niagara St.
Buffalo 6.....Max F. Rutecki
379 Peckham St.
Buffalo 11.....Leo Sauer
823 Genesee St.
Buffalo 14....Mrs. Minnie L. Sauerwein
2268 Main St.
Buffalo 10.....Fred Schlosser
2283 Seneca St.
Buffalo 7.....Alexander Slotiuk
90 Thompson St.
Buffalo 16.....Andrew C. Smith
2293 Delaware Ave.
Buffalo 7.....Mrs. Anna M. Stephan
266 East St.
Buffalo 12.....Casper C. Urban
188 Clark St.
Buffalo.....William Vogelsang, Jr.
1307 Fillmore Ave.
Buffalo 4.....Henry Wedekindt & Sons
326 High St.
Buffalo 11.....Oscar S. Witte
1294 Fillmore Ave.
Buffalo 10.....Wilhelmina S. Wlodarczk
806 Clinton St.
Burdette.....E. A. Arnold
Cairo..... Myers Butter
Caledonia.....G. W. Jenkins
15 North St.
Cambridge.....Orson K. Spurr
N. Union St.
Camden.....Frank A. Sanborn
100 Main St.
Camden.....J. Floyd Smith
47 Miner St.
Canajoharie.Houghtaling Funeral Home
20 Otsego St.
Canandaigua.....W. T. Curtice
North Main St.
Canandaigua.....Frank H. Dhondt
47 N. Main St.
Canandaigua.....Howard G. Kennedy
Bristol St.
Canandaigua.....F. H. McElwee
South Main St.
Canaseraga.....James G. Craig
Candor.....Fred G. Miller

Candor.....Myron Miller
Canisteo.....Genevieve D. Scranton
78 Greenwood St.
Canisteo.....F. E. Williams
29 E. Main St.
Carmel.....Adrian Cargain
Fowler Ave.
Carmel.....George W. Sloat
Carthage.....J. Edward Doyle
518 State St.
Castleton.....Merle E. Culver
42 N. Main St.
Catskill 4.....George A. Deane
441 Main St.
Catskill 4.....James Kortz
60 Prospect Ave.
Catskill 4.....Harry Millspaugh
Catskill 4.....Leonard C. Whitcomb
441 Main St.
Cazenovia.....Edward J. Walsh
33 Sullivan St.
Center Moriches.....Herman's
Funeral Home, Main St.
Center Moriches.....Moriches Funeral
Home, Main St.
Central Bridge.....J. E. Pangburn
Chadwicks.....Francis W. Fisk
Chadwicks.....Warren H. Fisk
Chateaugay.....Henry A. Cook
36 Church St.
Cherry Creek.....L. E. Ruttenbur
Cherry Valley.....Charles Ottman
Cincinnatus.....Clifford B. Carlton
Clifton Springs.....Ellis M. Weld
Clinton.....Edward C. Heintz
10 E. Park Row
Clinton.....Emrys Owens
35 College St.
Clymer.....C. E. Spitzer
Cobleskill.....Ernest M. Bundy
Cobleskill.....Fenton R. Mereness
Cohoes.....Lionel J. Boivin
70 Congress St.
Cohoes.....Walter J. Duffy
229 Columbia St.
Cohoes.....Arthur E. Dufresne
111 Mann Ave.
Cohoes.....Louis P. Gorski
157 Ontario St.
Cohoes.....John F. Looby, Jr.
203 Remsen St.
Cohoes.....Angus D. MacAffer
86 Mohawk St.
Cohoes.....John J. Marra
217 Remsen St.
Cohoes.....James J. Shields
229 Columbia St.
Cold Spring.....J. S. Cunningham
Bank St.
College Pt., L. I...Charles T. Shoop, Inc.
122 11 18th Ave.
Cooperstown.....Chester W. Ingalls
Cooperstown.....George Tillapaugh
Copake.....C. Buel Peck
Corinth.....Irving H. Densmore
115 Main St.
Corning.....Paul L. Carpenter
70 E. First St.
Corning.....Irene S. Phillips
17 W. Pulteney St.
Corning.....Walter L. Poland
216 E. First St.
Corning.....S. John Stover, Jr.
327 E. Second St.
Corning.....Samuel J. Stover, Sr.
327 E. Second St.
Cornwall.....James R. Bevans
243 Hudson St.
Corona, L. I....Frederick Funeral Home
104 02 37th Ave.
Cortland.....Donald H. Beard
18 Church St.
Cortland.....Karl H. Beard
18 Church St.
Cortland.....Wendall P. Bush
122 Tompkins St.
Cortland.....Paul T. McAndrew
24 Clinton Ave.
Cortland.....Earle W. Wright
9 Lincoln Ave.
Coxsackie 4.....William E. Brady
Cuba.....Glenn O. Loveridge
24 Genesee Pkwy.
Delevan.....Claris S. Persons
Main St.
Delhi.....R. J. McCall
Delmar.....Peter Applebee
403 Kenwood Ave.
Deposit.....Kenneth B. Guy
Dobbs Ferry....Edwards Funeral Home
64 Ashford Ave.
Dover Plains.....Errol B. Hufcut
Dryden.....Paul Perkins
Dryden.....Harold Strong
Dundee.....L. Floyd Hess
Dundee.....Cecil M. Sargent
Dunkirk.....Reginald D. Gardinier
400 Central Ave.
Dunkirk.....John A. Mackowiak
268 Lake Shore Dr.
Earlville.....Amos Beecher
East Aurora.....Kenneth Howe
64 Maple St.
East Hampton..Yardley Funeral Home
Newton Lane
East Rochester.....Harold B. Ford
246 W. Commercial St.
East Rochester.....Carl S. Zornow
305 South Main St.
East Rockaway..Brophy Funeral Home,
Inc., 132 Main St.
East Syracuse.....Charles P. Cline
109 E. Ellis St.
East Syracuse.....Delaney & Hodge
Edmeston.....Clarence Houk
Ellenburg Depot.....John D. Paul
Ellenville 4.....Leland P. Pulling
79 N. Main St.
Elmhurst, L. I.....Reinhold A. Skelton
86 08 Broadway
Elmira.....Melvin C. Hagerman
504 Pennsylvania Ave.
Elmira.....Mrs. Jennie B. Harrington
351 N. Main St.
Elmira.....Leon Holly
640 W. Gray St.
Elmira.....Charles A. Hughes
311 Lake St.
Elmira.....Jerry Keefe
436 Broadway
Elmira.....Justin T. McCarthy
403 Walnut St.
Elmira.....Frank O'Dea
224 W. First St.
Elmira.....Leo B. Smith
360 W. Water St.
Elmira Heights.....Phillip F. Wolf
1880 Davis St.
Endicott.....Audley Allen
511 E. Main St.
Endicott.....J. Ward Allen
511 E. Main St.
Endicott.....Kenneth J. Coleman
300 E. Main St.
Endicott.....Anthony De Marco
1605 Witherill St.
Fairport.....Claude W. Emery
76 S. Main St.
Fairport.....Harry F. Van Horn
41 S. Main St.
Falconer.....Frederick E. Mattison
44 W. Falconer St.
Farmingdale, L. I.....Arthur F. White
315 Conklin St.
Far Rockaway, L. I.....Park West Long
Island Memorial Chapel, 1284 Central Ave.
Far Rockaway, L. I..Riverside Memorial
Chapel, 1250 Central Ave.

Fayetteville.....C. R. Eaton
104 W. Genesee St.
Fillmore.....Raymond J. Kopler
Flushing, L. I.....Fairchild Sons, Inc.
141-26 Northern Blvd.
Flushing, L. I...Martin A. Gleason, Inc.
149-20 Northern Blvd.
Flushing, L. I...Hallett & Hallett, Inc.
3608 147th St.
Flushing, L. I.....John J. Hogan
136-25 41st Ave.
Flushing, L. I..Temple Memorial Chapel
134-34 Northern Blvd.
Flushing, L. I.....Walter B. Williams
41-39 149th Pl.
Fonda.....Jackson Funeral Service
Forestville.....F. M. Philbrick
Fort Edward.....Ernest B. Wright
19 East St.
Fort Plain.....H. J. Swartz
Frankfort.....Vincent J. Iocovozzi
203 Second Ave.
Frankfort.....Raymond B. Owens
118 Pleasant St.
Franklinville.....Babbitt & Allen
Main St.
Fredonia..... William Larson
20 Central Ave.
Fredonia.....E. L. Salzer
37 W. Main St.
Freeport, L. I.....Chester A. Fulton
49 W. Merrick Rd.
Freeport, L. I.....Chester C. Fulton
49 W. Merrick Rd.
Freeport, L. I...Richard A. Hungerford
30 Bedell St.
Friendship.....Harold L. Davis
50 E. Main St.
Fulton.....Ernest Springer
Fultonville.....Willard Todd
Garden City, L. I...Fairchild Sons, Inc.
1201 Franklin Ave.
Geneva.....Harry W. Bennett
Geneva.....R. F. Castelluzzo
Genesee St.
Geneva.....Frank M. Corwin
Main St.
Gilbertsville.....Paul D. Moore
Glasco 4.....Hilda P. Galietta
Glasco 4.....Michael A. Galietta
Glen Cove.....Dodge Funeral Service
26 Franklin Ave.
Glen Cove, L. I.....Matthew J. Kramer
220 Glen St.
Glendale, L. I...Frank Darmstadt Sons
7101 68th St.
Glens Falls.....Thomas G. Minehan
67 Park St.
Glens Falls.....Loren W. Singleton
93 Ridge St.
Glens Falls.....John M. Sullivan
67 Park St.
Gloversville..... Cecil Batty
12 E. State St.
Gloversville.....John Bledsoe
31 Prospect St.
Gloversville.....Clarence Brown
N. Main St.
Gloversville.....Eugene Hollenbeck
Second Ave.
Gloversville...Kennedy Funeral Service
150 S. Main St.
Gloversville.....R. D. Noble
285 N. Main St.
Gloversville.....Walrath & Bushouer
51 Fremont St.
Gorham.....Edmund C. Crisfield
Gouverneur.....Lynn A. Sprague
16 Barnes St.
Gowanda.....Lyle Spillman
21 Jamestown St.
Great Neck, L. I.....R. E. Fliedner
Funeral Home, 190 Middle Neck Rd.
Greene.....Harry R. Rogers
Green Island.....John J. McNulty, Jr.
147 Hudson Ave.
Greenport, L. I...S. Wentworth Horton
321 Main St.
Greenville.....A. J. Cunningham
Greenwich.....John Kinnin
5 Washington Square
Greenwich.....John D. Ryan
80 Main St.
Groton.....Robert J. Booth
Hamburg...Fogelsanger Funeral Home,
Inc., 250 Long Ave.
Hamburg.....W. L. Froehley
84 Lake St.
Hamburg.....Wayne G. Rose
207 Main St.
Hamilton.....Henry W. Beecher
25 Broad St.
Hancock.....A. Malcolm Henderson
Harpursville.....Harry Kark
Harriman.....T. A. Quakenbush
Harrison.....Frank J. Coxe
22 Calvert St.
Hartwick..... James Maxwell
Haverstraw..... George B. Dutcher
18 Lincoln St.
Haverstraw.....George M. Holt
50 New Main St.
Hensonville.....Lee Decker
Herkimer.....Alton J. Fenner
115 Court St.
Hicksville, L. I..Henry J. Stock Funeral
Home, Inc., 33 W. Marie St.
Hilton.....Fred J. Adams
230 West Ave.
Hilton.....Charles B. Tubb
120 Gorton Ave.
Hollis, L. I..Cassidy Funeral Home, Inc.
198-20 Hollis Ave.
Hollis, L. I.....John L. Quenzer
187-30 Hillside Ave.
Homer.....Gerald Briggs
Honeoye Falls.....Allen V. Stephenson
23 Monroe St.
Hornell.....Harold B. Crandall
41 Genesee St.
Hornell.....Joseph A. Killeen
Erie Ave.
Hornell.....Earl S. Landon
27 Main St.
Hudson.....Neal M. Anderson
444 Warren St.
Hudson.....Ray T. Bates
444 Warren St.
Hudson.....Vincent M. Ciampa
211 Union St.
Hudson Falls.....Will Carleton
68 Main St.
Hudson Falls.....Almon C. Wilson
68 Main St.
Huntington, L. I.....Clarence R. Huff
71 New St.
Huntington Station.....A. L. Jacobsen
Funeral Home, Inc., 1380 New York
Ave.
Hurleyville.....L. G. Laidlaw
Ilion..... Clayton J. Applegate
102 West St.
Ilion.....Frank McGrath
66 Hoefler Ave.
Interlaken.....Raymond Hurlbut
Inwood, L. I.....Meserole Funeral Home
143 Lord Ave.
Ithaca.....Carl F. Gilbert
125 E. Buffalo St.
Ithaca.....Matthew J. Herson
110 S. Geneva St.
Ithaca.....Ellwood C. Wagner
421 N. Aurora St.
Jackson Heights..Conway Funeral Home
8219 Northern Blvd.
Jackson Heights.....Joseph V. McGrath
91 20 37th Ave.
Jamaica, L. I.....Harry Andres
180-04 Hillside Ave.

Jamaica, L. I.....Charles W. Benson
83 12 Carsons Blvd.
Jamaica, L. I.....Walter B. Cooke, Inc.
150-10 Hillside Ave.
Jamaica, L. I.....Fairchild Sons, Inc.
89 31 164th St.
Jamestown.....Samuel T. Bowers
67 Prospect St.
Jamestown.....Harry W. Boyd
400 Lafayette
Jamestown.....Frank G. Costanzo
101 S. Main St.
Jamestown.....David Lincoln
421 E. 2nd St.
Jamestown.....Bernhard Lind
254 S. Main St.
Jamestown.....L. M. Partridge
213 East 4th St.
Jamestown.....Leland Powers
316 E. 5th St.
Johnson City.....Ivan Barber
428 Main St.
Johnstown..... Edward Donnan
25 N. Perry
Johnstown.....Peter F. Dunn Funeral
Home, Inc., N. Perry St.
Johnstown.....Wassung-Brown & Ehle
15 N. William St.
Jordan.....B. L. Bush & Sons
Katonah.....Clark Associates
4 Woodsbridge Rd.
Kauneonga Lake.....Nina R. Ramsay
Kenmore 17.....George A. Bury
2798 Delaware Ave.
Kenmore 17.....Peter A. Ryan
3057 Delaware Ave.
Kerhonkson.....Arthur C. Chipp
Kerhonkson..... Margaret Humiston
Kew Gardens....Du Pont Funeral Home
8229 Lefferts Blvd.
Kingston.....Henry Bruck
27 Smith Ave.
Kingston 4.....Arthur G. Carr
1 Pearl St.
Kingston 4.....Reynolds B. Carr
1 Pearl St.
Kingston 4.....Vincent A. Carr
1 Pearl St.
Kingston.....W. N. Conner
296 Fair St.
Kingston.....Joseph F. Deegan
15 Downs St.
Kingston 4.....F. Daniel Halloran
88 W. Chester St.
Kingston 4.....Ernest A. Kelly
111 W. Chester St.
Kingston 4.....James M. Murphy
176 Broadway
Lackawanna 18.....Leo L. Buchheit
666 Ridge Rd.
Lackawanna 18.....Peter Pasiecznik
303 Ridge Rd.
Lacona.....Herman F. Pratt
Lafayette.....C. G. Hall
Lake Placid.....Matthew B. Clark
27 Saranac Ave.
Lancaster.....Seeger & Scherer
5486 Broadway
Lancaster.....Wendel & Loecher
27 Aurora St.
Larchmont.....Herbert W. Neslage
1883 Palmer Ave.
LeRoy.....Louis P. Brady
32 Main St.
LeRoy.....Stanley M. Crocker
16 Trigon Park
LeRoy.....Donald E. Steinmetz
16 Trigon Park
Liberty 4.....Ray Miller
Liberty 4.....S. Spencer Ramsay
Little Falls.....Thomas L. Konchar
24 W. Monroe St.
Little Falls.....Calvin A. Newitt
33 Alexander St.
Liverpool.....G. Harry Maurer
Livingston Manor 4..Loraine C. Russell
Lockport.....Otto W. Kandt
242 Genesee St.
Lockport.....William O. Prudden
242 Genesee St.
Lockport.....Clarence A. Reynolds
70 Niagara St.
Long Island City..Thomas M. Quinn &
Sons, Inc., 36-10 Broadway
Long Island City.....Edward J. Ward
111 East Ave.
Lycoming.....Newton M. Coe
Lycoming.....Kenneth C. Hubbard
Lynbrook, L. I.....Armand S. Flinch
34 Hempstead Ave.
McGraw.....Ray H. Hall
Madison.....T. Gilbert Smith
Madrid.....Emma M. Goolden
Malone.....Alfred Brooks
279 E. Main St.
Malone.....Mary E. Murphy
Mamaroneck.....Jacob A. Pepe
453 Halstead Ave.
Manchester.....Patrick J. McLoughlin
Manhasset, L. I.....Fairchild Sons, Inc.
3100 Northern Blvd.
Marcellus.....William S. Conley & Son
Marcellus.....Lester Norris
North St.
Marion.....Charles W. Nye
59 Buffalo St.
Maspeth, L. I.....John J. Megiel
64 18 Flushing Ave.
Maspeth, L. I.....John Vogel Funeral
Home, 6529 Grand Ave.
Massena.....James L. Phillips
Andrews St.
Massena.....Jerry P. Regan
64 Maple St.
Mechanicville.....John P. Devito
221 S. 2nd Ave.
Mechanicville.....A. Dwight Dunn
319 Park Ave.
Medina.....Mildred E. Cleary
232 Park Ave.
Medina.....H. LeBaron Hartt Co., Inc.
421 Main St.
Mexico.....Karl W. Gibbs
Main St.
Middleburgh.....John E. Palmer
Middletown.....J. Lester Burnett
11 Orchard St.
Middletown.....William B. Cornelius
20 Grove St.
Middletown.....James H. Ralston
72 W. Main St.
Millbrook.....Eugene Allen
Franklin Ave.
Minoa.....Russell H. Schepp
Monroe.....Edmund Seaman
117 Maple Ave.
Montgomery.....Mrs. Alice L. Overhiser
Monticello.....B. W. VanInwegen
185 Broadway
Moravia.....Charles H. Rounds
R. D. No. 2
Moravia.....William E. Rounds
R. D. No. 2
Moravia.....Rowland D. Wade
Morris..... Adolphus Sloan
Morrisville.....William H. Vaughn
Mount Kisco.....A. Wendell Cox
262 E. Main St.
Mount Vernon.....Burr Davis
15 So. 4th Ave.
Mount Vernon.....Jenks Funeral Home
23 E. 2nd St.
Mount Vision.....Glenn Tilley
Naples.....Robert B. Allen
Naples.....Orion L. Emory
Narrowsburg 4.....Fred H. Rasmussen
Newark.....Arthur C. Schulz
215 S. Main St.
Newark Valley.....Floyd E. Richards

Newburgh.....David J. Perrott
1 Grand Ave.
Newburgh.....John W. Walsh
297 Grand St.
Newburgh.....J. J. Wheeler
39 Lutheran St.
Newburgh.....John S. White, Jr.
110 Grand Ave.
Newburgh.....Howard W. Zillig
22 Montgomery St.
Newfane.....Glenn H. Corwin
15 Main St.
Newfield.....Archie L. Allen
Newfield.....Archie R. Allen
New Paltz 4.....Gordon D. Pine
New Paltz 4.....Vanderlyn T. Pine
New Port.....William E. Autenrith
New Rochelle.....George T. Davis, Inc.
14 LeCount Pl.
New York City.....Morris Aarons
134 Norfolk St.
New York City..Charles Bacigalupo, Inc.
36 Mulberry St.
New York City..John J. Barrett & Son,
Inc., 424 W. 51st St.
New York City.....Edward F. Becker
1740 Second Ave.
New York City.....Charles Belsky
306 E. 72nd St.
New York City.....Benjamin Bergman
180 W. 76th St.
New York City 21.....Samuel Berliner
1 E. 65th St.
New York City 21..Samuel Berliner, Jr.
1 E. 65th St.
New York City.....Abraham Blau
410 Grand St.
New York City.....Jacob Blum
202 E. Broadway
New York City..Brottschneider Funeral
Home, 49 East 7th St.
New York City.....Harry Buchbinder
328 E. Houston St.
New York City..Samuel L. Buckingham
234 Eighth Ave.
New York City...Buckley Funeral Home
441 W. 43rd St.
New York City..Frank E. Campbell, Inc.
1076 Madison Ave.
New York City.....Laurence A. Carey
406 W. 34th St.
New York City..John Carroll Sons, Inc.
Lexington Ave. at 81st St.
New York City...Chinese Cheung Sang
Funeral Corp., 22 Mulberry St.
New York City....Victor H. Cinquemani
227 E. 106th St.
New York City....Conner Funeral Home
4955 Broadway
New York City...Walter B. Cook, Inc.
117 W. 72nd St.
New York City.William J. Dargeon, Inc.
954 Amsterdam Ave.
New York City.....Edward J. Donohue
1066 Lexington Ave.
New York City.....Edward F. Donovan
322 W. 14th St.
New York City.....Louis Escherria
476 W. 145th St.
New York City.....Jacob Fass & Son
24 Avenue C
New York City.....J. S. Garlick, Inc.
367 Grand St.
New York City.....Jonas R. Goldberg
7 W. 83rd St.
New York City.Gordon Memorial Chapel
328 E. Houston St.
New York City.A. Gutterman Sons, Inc.
153 Broadway
New York City.....James A. Heffernan
241 W. 14th St.
New York City..Peter Jarema Funeral
Home, 129 E. 7th St.
New York City.....J. W. Lyon & Sons
77 E. 125th St.
New York City..Howard C. MacDougall
40 W. 58th St.
New York City.....James A. McCabe
132 E. 70th St.
New York City.McGonnell Funeral Home
1295 St. Nicholas Ave.
New York City.....Peter J. McGuire
1502 Lexington Ave.
New York City..Mortimer D. Millheiser
1460 Lexington Ave.
New York City.....Rudolph Mixan
362 E. 72nd St.
New York City.....Mark L. Moffat
501 W. 153rd St.
New York City..John A. Molloy & Sons
336 W. 23rd St.
New York City.....Jose Monge
1739 Madison Ave.
New York City.....Octave V. Monory
140 E. 52nd St.
New York City.....Isador Nagel
141 Second Ave.
New York City.....New York Funeral
Service Co., 148 E. 74th St.
New York City...Harry Nieberg & Sons
141 Ludlow St.
New York City.....Nucciarone Funeral
Home, 177 Sullivan St.
New York City....Park West Memorial
Chapel. 115 W. 79th St.
New York City....Joseph L. Rasmussen,
Inc., 159 East 3rd St.
New York City...Thomas J. Reed, Inc.
1002 Columbus Ave.
New York City...Charles A. Renouard
300 Fourth Ave.
New York City.....Riverside Memorial
Chapel, Inc., 180 W. 76th St.
New York City.....John B. Rooney
46 E. 87th St.
New York City..Saul A. Rothschild, Inc.
109 W. 87th St.
New York City..Sigmund Schwartz, Inc.
152 Second Ave.
New York City.....E. Willis Scott
2 E. 90th St.
New York City....Stuyvesant Funeral
Home, 49 E. 7th St.
New York City....Martha H. Tiedeman
207 E. 16th St.
New York City.....Charles H. Traynor
131 Morningside Ave.
New York City.....Universal Funeral
Chapel, 597 Lexington Ave.
New York City.....I. Weil Sons, Inc.
118 E. 116th St.
New York City....Walter H. Williams
152 E. 74th St.
New York City..Zion Memorial Chapel,
Inc., 41 Canal St.
New York Mills.....Anthony Zamiarski
284 Main St.
Niagara Falls.....Oscar H. Bell
635 Main St.
Niagara Falls....Mrs. M. Myrtle Cobler
640 Park Pl.
Niagara Falls....Gridley Funeral Home
750 Main St.
Niagara Falls.....Otto F. Redanz
931 Michigan Ave.
Niagara Falls.....Chester G. Tubinis
1646 E. Falls St.
Nichols.....Carl A. Sutfin
North Lawrence....George F. Anderson
Northport....S. Robbins & Son Funeral
Home, 81 Scudder Ave.
North Syracuse.....Fred R. Sears
211 North Main St.
North Tonawanda..William Wattengel,
Jr., 307 Oliver St.
Northville.....Yates & Corey
Norwich.....H. Breese Smith
Nyack.....Edgar C. Flender
118 High Ave.

Nyack.....Vernon E. Hawkins
118 High Ave.
Nyack.....Hugh E. White
43 S. Broadway
Oakfield.....Ellis J. Burdett
Main St.
Oak Hill.....Leland Cunningham
Oceanside, L. I.....Earl T. Towers, Inc.
243 Long Beach Rd.
Ogdensburg.....Lawrence J. Lalonde
813 State St.
Ogdensburg.....Benjamin Nichols
324 New York Ave.
Olean.....Harry F. Halwig
117 Hamilton St.
Olean.....William Heenan
410 E. State St.
Olean.....Edward C. Hogan
1309 W. State St.
Oneida.....Lysle R. Dunbar
309 MacArthur Pkwy.
Oneida.....Orla F. Whitford
322 Washington St.
Oneonta.....Herbert A. Lewis
51 Dietz St.
Oneonta.....William H. Stillwell
Oneonta.....John Woodward
357 Main St.
Orchard Park.....Floyd E. Brown
69 Argyle Pl.
Oswego.....James P. Cullinan
110 W. Seventh St.
Oswego.....Charles L. Dain, Sr.
112 E. Second St.
Oswego.....Charles L. Dain, Jr.
112 E. Second St.
Oswego.....John F. Dain
112 E. Second St.
Oswego.....Fred B. Scoville
46 W. Cayuga St.
Ovid.....Ralph Coryell
Owego.....Charles Estey
Owego.....Erwin V. Foster
15 Park St.
Owego.....Merritt Liddle
255 Front St.
Owego.....Francis J. Munroe
Owego.....Robert J. Richards
Ozone Park, L. I..Kearns Funeral Home
115-10 Rockaway Blvd.
Ozone Park.....Clarence F. Simonson
97-01 101 Ave.
Palmyra.....Thomas J. McGuire
229 E. Main St.
Parish.....Beryl H. Harter
Patchogue, L. I....Robertaccio & Sharp
Funeral Home, 548 S. Ocean Ave.
Patchogue.....C. W. Ruland Sons, Inc.
70 N. Ocean Ave.
Pawling.....John W. Horn
Pearl River.....Frank D. Wyman
100 Franklin Ave.
Peekskill.....E. O. Curry
313 James St.
Pen Yan.....Archie Thayer
201 E. Elm St.
Phelps.....Charles Eacker
Phoenix.....Edward W. Allanson
39 Bridge St.
Phoenix.....William D. Allanson
39 Bridge St.
Phoenix.....Raymond E. Hopkins
Pine Bush.....Everett B. Scott
Pine Plains.....Frank S. Roberts
Pittsford.....Cortland J. Newcomb
25 S. Main St.
Pittsford.....Fred C. Zornow
21 Lincoln Ave.
Plattsburg.....Rudolph J. Blixt
48 Court St.
Plattsburg.....Eugene Brown, Jr.
29 Broad St.
Plattsburg.....John J. O'Neill
72 Brinkerhoff St.
Pleasant Valley.....Clifford E. Allen
Port Jefferson, L. I.....Irving R. Addis
218 Main St.
Port Jefferson.....Orlando R. Davis
218 E. Main St.
Port Jervis.....Andrew C. Beirne
61 Fowler St.
Port Jervis.....Arthur A. Gray
145 Jersey Ave.
Port Jervis.....Lester W. Woolsey
41 Front St.
Port Richmond, S. I.....Silvie Funeral
Home, 33 Decker Ave.
Port Washington, L. I.....Austin F.
Knowles, 128 Main St.
Potsdam.....George A. Garner
10 Lawrence Ave.
Poughkeepsie....Fred C. Anderson, Sr.
12 Balding Ave.
Poughkeepsie.....Robert H. Auchmoody
16 Grand Ave.
Poughkeepsie.....Allen D. McCornac
20 Smith St.
Poughkeepsie.....Joseph L. Parmele
48 Haight Ave.
Poughkeepsie.....A. A. Schoonmaker
73 S. Hamilton St.
Prattsburgh.....Lynn McConnell
Main St.
Pulaski.....Paul K. Foster
64 Jefferson St.
Queens Village, L. I...James C. Martin
103 44 Springfield Blvd.
Queens Village, L. I.....Rudolph
Stutzman & Son, 224 39 Jamaica
Ave.
Randolph.....L. B. Hoitink
Randolph.....Frederick Myers
Ravena.....John M. Babcock
174 Main St.
Red Creek.....Carl Becker
Red Creek.....James L. Becker
Red Hook.....Elroy C. Hand
Red Hook.....Lloyd H. Rockefeller
Rensselaer.....Thomas A. Sherwood
3 Partition St.
Rhinebeck.....Henry B. Cornelius
51 W. Market St.
Rhinebeck.....Donald S. Dapson
51 W. Market St.
Richfield Springs.....John H. McGrath
Main St.
Richmond Hill, L. I..Raymond L. Eisner
Funeral Home, 127 06 Liberty Ave.
Richmond Hill, L. I..William J. McCaw, Inc., 107-12 Jamaica Ave.
Richmond Hill, L. I.....Mc Court &
Trudden, 130-02 Liberty Ave.
Richmond Hill, L. I.....John J. Walsh
94 08 118th St.
Ridgewood, L. I.....George Baque
614 Woodward Ave.
Ridgewood, L. I...Frank J. Hans & Son
401 Onderdonk Ave.
Ridgewood, L. I...W. Theodore Lutz &
Son, 68-08 Forest Ave.
Ridgewood, L. I.....Charles Morton
578 Onderdonk Ave.
Ridgewood, L. I.....Rudolph Stutzmann
2001 Madison St.
Ridgewood, L. I.....Frank E. White's
Sons, 66-06 Fresh Pond Rd.
Ripley.....B. D. Talbot
Rochester 9.....Frank Ashton
1218 Culver Rd.
Rochester 11....George J. Bartholomeo
506 Jay St.
Rochester 7.....Christian Bender
301 Alexander St.
Rochester.....Casimir C. Bonus
899 Hudson Ave.
Rochester 9.....Lillian R. Boyce
853 Culver Rd.
Rochester 5.....Anthony Brindisi
730 Portland Ave.

Rochester 11.....Joseph H. Broderick
645 Main St.
Rochester 13.....Joseph J. Buckley
796 Dewey Ave.
Rochester 5.....M. Roy Burns
1826 Ridge Rd., E.
Rochester.....Irving D. Cantor
1627 Clinton Ave., N.
Rochester 5.....Jesse D. Cimino
221 Central Park
Rochester 6.....Vito W. Cimino
969 N. Plymouth Ave., N.
Rochester 13.....James C. Corbett
532 Lake Ave.
Rochester 7.....R. Kenneth Crawford
137 Chestnut St.
Rochester 11.....James D. Davidson
897 Genesee St.
Rochester 6.....Joseph De Bell
325 Jay St.
Rochester.....Joseph F. DiPonzio
540 Lake Ave.
Rochester 5.....Edward H. A. Dreier
85 Joseph Pl.
Rochester.....Allen E. Dye
2255 Hudson Ave.
Rochester.....Dominic F. Emma
54 Clifton St.
Rochester 13.....Leonard V. Emma
487 Lake Ave.
Rochester 5.....Joseph Falvo
58 Woodward St.
Rochester 13.....Bernard T. Farrell
51 Ridge Rd., W.
Rochester 5.....Russell Felerski
1005 Hudson Ave.
Rochester 6.....Edwin W. Fiske
105 Lake Ave.
Rochester 6.....Bernard T. Flannery
17 Phelps Ave.
Rochester 13.....John Frear
1340 Lake Ave.
Rochester.....John G. Frick
436 South Ave.
Rochester 5.....Al J. Gabello
448 Clinton Ave., N.
Rochester.....Anthony Gigliotti
275 Scio St.
Rochester.....Rose S. Gigliotti
455 Scio St.
Rochester.....B. Frank Gray
362 Brown St.
Rochester 8.....M. Alvah Halloran
341 Plymouth Ave., S.
Rochester 4.....Ronald C. Hands
32 Chestnut St.
Rochester 5.....Paul Harris
954 Clifford Ave.
Rochester 11.....Edward E. Haubner
828 Jay St.
Rochester 5.....John Hedges
141 Scio St.
Rochester 7.....Rufus Hedges
271 University Ave.
Rochester 7.....William J. Holla
1256 Mt. Hope Ave.
Rochester 11.....Thomas Honan
616 Genesee St.
Rochester.....Louis C. Houck
515 N. Goodman St.
Rochester 5.....Walter Kroll
401 Hudson Ave.
Rochester 13.....Charles H. Leis
2692 Dewey Ave.
Rochester 11.....John T. Lewis
151 Genesee St.
Rochester 13.....Winford H. Lewis
1305 Dewey Ave.
Rochester 7.....B. Leo McIntee
207 Chestnut St.
Rochester 5.....August M. Maier
1119 Joseph Ave.
Rochester 5.....Rufus F. Maier
870 Clinton Ave., N.
Rochester 5.....John W. Mattle
300 Cumberland St.
Rochester 5.....William C. Menges
309 Portland Ave.
Rochester 7.....Edward A. Miller
706 South Ave.
Rochester 6.....Joseph C. Miller
474 Lyell Ave.
Rochester 5.....John C. Morcan
645 Hudson Ave.
Rochester 7.....Walter S. Mudge
550 Park Ave.
Rochester.....Frederick W. Mulroney
2729 Dewey Ave.
Rochester 11.....Joseph A. Murphy
363 Chili Ave.
Rochester.....Murtaugh Murphy
535 Oxford St.
Rochester 5.....Lester N. Nusbaum
658 Main St., E.
Rochester 11.....Bernard D. O'Brien
597 Thurston Rd.
Rochester.....John E. O'Sullivan
481 Flower City Park
Rochester 5.....Alexander Parsky
1125 St. Paul St.
Rochester 6.....Anthony T. Polvino
371 Lake Ave.
Rochester.....Thomas A. Polvino
1651 Clifford Ave.
Rochester.....Philip Profetta
1276 Clifford Ave.
Rochester.....Joseph A. Roncone
850 Plymouth Ave.
Rochester 5.....George J. Savage
1080 North St.
Rochester 5.....Emil G. Schauman
609 Clinton Ave., N.
Rochester 11..Clarence A. Scheuerman
712 W. Main St.
Rochester 5.....Ralph D. Scobell
642 Main St., E.
Rochester 11.....Sarto W. Stallknecht
828 Jay St.
Rochester 5.....Otto W. Staub
1447 Clifford Ave.
Rochester 7.....Eugene A. Timmerman
510 Monroe Ave.
Rochester.....Thomas F. Trott
683 Main St., E.
Rochester 11.....Norbert E. Vay
604 Maple St.
Rochester 8.....J. Boyd Winchell
596 Genesee St.
Rochester 7.....Edward P. Wynne
725 Park Ave.
Rochester 13.....Charles L. Younglove
1511 Dewey Ave.
Rockaway Park..Edward D. Lynch, Inc.
198 Beach 114th St.
Rockville Center, L. I...Frederick W.
Forbell, 77 Lincoln Ave.
Rome.....Ellis H. Aldridge
209 N. Washington St.
Rome.....Joseph Bottini
509 E. Dominick St.
Rome.....Nicholas J. Bush
296 E. Dominick St.
Rome.....Thomas A. Cox
109 W. Court St.
Rome.....Theodore Dombrowski
208 S. Washington St.
Rome.....Dennis A. Griffin
209 N. Washington St.
Rome.....Martin J. Nunn
418 N. George St.
Rome.....Waldo W. Prince
210 W. Court St.
Rome.....Howard P. Teller
220 N. Washington St.
Roosevelt, L. I.....James J. Seery
150 Nassau Rd.
Rosedale, L. I....Rosedale Funeral Home
245-01 Francis Lewis Blvd.
Rosendale.....George Moylan
Main Street

Rushville.....John W. Hobart
Rye.....William H. Graham
1036 Post Rd.
St. Albans.....Lawrence D. Rouse
191-02 Linden Blvd.
St. Johnsville.....C. Curtis Lull
St. Regis Falls.....Anabel H. Green
Main Street
Salamanca.....Thomas Hunt
20 River St.
Salamanca.....James C. O'Rourke
Main Street
Salem.....A. Vernon Ston
Main Street
Saranac Lake.....Willis H. Currier
20 Woodruff St.
Saratoga Spa.....Arthur C. Kark
105 Lake Ave.
Saratoga Spa.....Patrick J. Simone
3 Franklin Square
Saratoga Springs...A. Schusler Buffing
130 Circular St.
Saratoga Springs.....William J. Burke
465 Broadway
Saugerties 4.....Henry S. Hartley
8 Second St.
Saugerties 4.....Henry A. Lamouree
8 Second St.
Saugerties 4.....George H. Smith
104 Partition St.
Sayville.....Raynor's Funeral Service
176 Main St.
Schenectady 4....Courtland V. Andrew
1496 State St.
Schenectady 5.....Douglas Andrew
325 Clinton St.
Schenectady 7.....Eugene Baxter
40 N. Brandywine Ave.
Schenectady 6.....R. R. Bond
Broadway and Guilderland Aves.
Schenectady 3....Zigmund Brozozowski
644 Crane St.
Schenectady 8.....Thomas Campbell
1503 Union St.
Schenectady 4.....Sarto Daly
242 McClellan St.
Schenectady 3.....Henry De Legge
1220 Congress St.
Schenectady 7.....Michael De Marco
548 Schenectady St.
Schenectady 8.....Anthony Di Carlo
503 Nott St.
Schenectady 7.....Malcolm Ellis
846 State St.
Schenectady 4.....Edward Fronk
1212 State St.
Schenectady 5.....Thomas Gleason
106 Jay St.
Schenectady 5.....Frederick H. Glock
Funeral Chapel, 30 Jay St.
Schenectady 4.....Earl Griswold
1867 State St.
Schenectady 3.....James Jennings
1130 Third Ave.
Schenectady 8.....Ben Kazyaka
819 Eastern Ave.
Schenectady 3.....John J. Lasak
1137 Congress St.
Schenectady 8.....Frank Leszczynski
778 Eastern Ave.
Schenectady 4.....Charles Light
1428 State St.
Schenectady 3.....Dominick Lombardi
901 Francis Ave.
Schenectady 3.....C. Clara Murphy
1216 Congress St.
Schenectady 5.....Albert Rossi
501 Union St.
Schenevus.....Raymond K. Potter
Schoharie.....Galen White
Schuylerville.....James J. Hughes
24 Burgoyne St.
Scotia 2.....Howard Berning
1 Mohawk Ave.
Scotia 2.....Harley James
123 Mohawk Ave.
Scotia 2.....George White
140 Mohawk Ave.
Scottsville.....James H. Cameron
26 Rochester St.
Seneca Falls.....Stephen J. Byrne
W. Bayard St.
Seneca Falls.....Harold Sanderson
32 State St.
Sharon Springs.....Leon Lappeus
Sherburne.....Walter W. Benedict
Sherrill.....Charles H. Wiliams
464 Sherrill Rd.
Shortsville.....Stanley E. Stoddard
Sidney.....Charles Landers
Silver Creek.....Earle H. Hole
187 Central Ave.
Sinclairville.....Charles E. Sampsell
Skaneateles.....J. H. Fitzgerald
Skaneateles.....Hall & Pool
Skaneateles.....John J. Keebler
Skaneateles..Bernie J. O'Neill & Son
Sloatsburg.....W. H. Waldron
Sodus.....Henry S. Norton
32 Main St.
Solvay.....Bagozzi Twins
2327 Milton Ave.
Southampton.....Everett B. Brockett
South Dayton.....Otto Jaquay
South Glen Falls.....Donald S. Clark
Spencerport.....Lester C. Merz
Main Street
Spring Valley.....Allen B. Sniffen
154 Central Ave.
Springville.....Weismantel Brothers
Main Street
Stamford.....Ralph Spoor
Stapleton, S. I.....Roger T. McGinley
291 Broad St.
Stapleton, S. I...Schaefer Funeral Home
537 Bay St.
Stillwater.....Aubrey F. Perry
Main Street
Syracuse.....Dana W. Barnard
134 Roosevelt Ave.
Syracuse.....Frank Bauer
2104 S. Salina St.
Syracuse.....Birnbaum Funeral Home
121 Lexington Ave.
Syracuse.....Raymond Bordynski
1036 W. Genesee St.
Syracuse....J. P. Burns & Sons, Inc.
652 W. Onondaga St.
Syracuse.....John G. Butler
2104 S. Salina St.
Syracuse.....Michael L. Callahan
521 Tompkins St.
Syracuse.....Cody & James
118 S. Wilbur Ave.
Syracuse.....Dawson Brothers
416 S. Wilbur Ave.
Syracuse.....Joseph Farrone & Son
723 James St.
Syracuse.....N. L. Frasier
1217 N. Salina St.
Syracuse.....John Gang & Son
800 N. Salina St.
Syracuse.....Richard Garfield
515 Westcott St.
Syracuse.....E. F. Gaynor
109 South Ave.
Syracuse....John F. Giminski Funeral
Home, 1411 W. Genesee St.
Syracuse.....Harold Greenleaf
503 W. Onondaga St.
Syracuse.....Harold E. Hoare
1105 Willis Ave.
Syracuse.....Keegan & Osbelt
900 N. Salina St.
Syracuse.....William M. Kompf
203 Fitch St.
Syracuse.....Alexander La Bacz
1350 W. Genesee St.
Syracuse.....Herbert W. Lazott
1105 Willis Park

Syracuse..Andrew Martin Funeral Home
2818 James St.
Syracuse.....B. A. Meech
500 W. Onondaga St.
Syracuse.....Phillip J. Miller
740 N. Salina St.
Syracuse.....Louis J. Minale
701 Butternut St.
Syracuse.....John J. Molloy
801 Avery Ave.
Syracuse.....David R. Mooney
434 Gifford St.
Syracuse.....John B. Murphy
308 Court St.
Syracuse.....Patrick A. O'Neill
1705 South Ave.
Syracuse.....T. William O'Neill
1424 Midland Ave.
Syracuse.....Wilbur Newell
2503 S. Salina St.
Syracuse.....Joseph Pirro & Sons
518 N. State St.
Syracuse.....Elmer Price
143 W. Castle St.
Syracuse.....Edward J. Ryan
246 Whittier Ave.
Syracuse.....Shumacher & Mason
366 W. Onondaga St.
Syracuse.....Francis Snyder
623 E. Genesee St.
Syracuse.....John C. Tindall
1921 W. Genesee St.
Syracuse.....Traugott & Lohman
516 Prospect Ave.
Syracuse.....L. H. Van Dusen
136 W. Castle St.
Syracuse.....Arthur Waidele
506 Prospect Ave.
Syracuse.....Carl E. Welter
2649 James St.
Syracuse.....Whelan Brothers
1639 W. Onondaga St.
Syracuse.....Edward Wrobel
854 Park Ave.
Tappan.....Wilbur Moritz
Box 118
Ticonderoga.....Kirby W. Wilcox
156 Montcalm St.
Tompkinsville, S. I....George D. Casey
187 Victory Blvd.
Tonawanda.....Fred J. Hilliard
147 Delaware St.
Tottenville, S. I.....Herbert J. Bedell
7447 Amboy Rd.
Troy.....Charles J. Cote
252 Second St.
Troy.....D. Gilbert Doran
2428 Fifth Ave.
Troy.....John S. Dowling
270 Third Ave.
Troy.....John H. Healey
192 Third St.
Troy.....William J. Healy
457 Third St.
Troy.....William P. Leahy
336 Third St.
Troy.....John H. Lodge
2243 Fifth Ave.
Troy.....George F. McLoughlin, Jr.
3258 Sixth Ave.
Troy.....Frank A. Mancini
168 Fourth St.
Troy.....Charles H. Mason, Jr.
588 Second Ave.
Troy.....Robert Morris, Jr.
2174 Fifth Ave.
Troy.....Leo M. Nehill
161 Hoosick St.
Troy.....William A. Toohey
543 Second Ave.
Troy.....John J. Tower
1819 Fifth Ave.
Utica.....Nicholas Assaro
747 Bleecker St.
Utica.....Michael S. Bogdan
933 Elizabeth St.
Utica.....Raffaele P. Cavallo
612 Elizabeth St.
Utica.....Elwood T. Day
1606 Clementian St.
Utica.....William E. Doyle
13 Hopper St.
Utica.....S. Roy Fisher
417 Court St.
Utica.....Harry S. Gordan
6 Steuben Park
Utica.....Fred A. Heintz
1517 Whitesboro St.
Utica.....Harvey Keilbach
321 Genesee St.
Utica.....John J. Langdon
630 Varick St.
Utica.....Frank G. Lankton
12 Steuben Pk.
Utica.....John L. Matt
700 Rutger St.
Utica.....Dominick Rossi
757 Bleecker St.
Utica.....John F. Ryan
800 John St.
Utica.....Carmine Scala
612 Elizabeth St.
Utica.....H. Ivor Surridge
144 Eagle St.
Utica.....Stanley J. Swiatek
604 Columbia St.
Utica.....Hugh Williams
1115 West St.
Valatie.....Raymond E. Bond
Kinderhook St.
Vernon.....H. R. Alger
Victor.....M. Sherman Cotton
Victor.....Victor J. Tischer
Waddington.....Clyde B. Scott
Walden.....Fred C. Gridley
39 Orchard St.
Walden.....G. S. Millspaugh
56 Main St.
Walden.....Marcus Millspaugh
56 Main St.
Wallkill.....J. Addison Ronk
Walton.....Ivan P. Clark
Walton.....Fred R. Lyon
102 Delaware St.
Wappingers Falls..Frank S. Roberts, Jr.
Meiser Avenue
Warrensburg.....Cass McCloskey
Warwick.....Wilbur L. Smith
7-9 West St.
Warwick.....Edwin Strong
75 Main St.
Washingtonville..H. Richard O'Donnell
Waterloo.....C. Henry Genung
46 W. Main St.
Waterville.....Charles W. McLean
Main Street
Watervliet....Edward J. Cummings, Jr.
643 Third Ave.
Watervliet.....Joseph J. Parker
2013 Broadway
Watervliet.....George F. Schnell
1925 Second Ave.
Watkins Glen.....Elmo Royce
Waverly.....Rollie C. Kolb
Waverly.....Clayton Luckner
449 Park Ave.
Waverly.....Elmer Russell
462 Fulton St.
Wayland.....Rodney J. Stanton
109 W. Naples St.
Webster.....Carl H. Lotze
37 Main St.
Webster.....Earl E. Smith
55 Elm St.
Weedsport.....J. Dwight Kelly
37 S. Seneca St.
Wellsville.....Walter J. Embser
34 W. State St.
Wellsville.....Frederick C. Mulholland
296 N. Main St.

West Chazy.....Herbert D. Carlton
N. Main St.
West New Brighton....Harmon Funeral
Home, 571 Forest Ave.
West Sand Lake....J. Elwin De Graaf
West Sand Lake..Mrs. Ruth T. Miller
West Winfield.....Harold W. Wilcox
West Street
White Plains..Ballard-Durand Funeral
Home, 2 Maple Ave.
Whitesboro.....James W. Dimbleby
179 Main St.
Whitesboro.....Howard H. Wells
100 Main St.
Whitesville.....Fred Wildman
Whitney Point.....Edward Nichols
Williamson.....Albert Young
38 W. Main St.
Williamson.....Donald W. Young
38 W. Main St.
Williamsville.....L. Stanley Beach
5537 Main St.
Windham.....Wallace Cammer
Windsor.....Clinton E. Wood
Winthrop.....Robert Luther
Wolcott.....John B. Robertson
Main Street
Woodhaven, L. I....N. Francis Walker
87-34 80th St.
Woodhull.....Jeffrey Smith
Woodside, L. I...Thomas F. Bergen &
Son, 4518 48th Ave.
Woodside, L. I.....Jack Goldberg
171 W. 85th St.
Woodside, L. I.....Peter J. Hughes
4507 48th Ave.
Woodside, L. I...Urban Funeral Home
42-17 69th St.
Woodside, L. I....Woodside Memorial
Chapel, 41-45 58th St.
Woodstock 4.....Victor N. Lasher
Wurtsboro.....Birdsall Van Inwegen
Yonkers.....John J. Flynn, Inc.
82 Ludlow St.
Yonkers.....Havey Funeral Home
107 N. Broadway
Yonkers.....Lynch Funeral Home
168 Ashburton Ave.
Yonkers....Edward E. Maloney & Sons
732 Yonkers Ave.
Yonkers.....Phillips Funeral Home
24 Ludlow St.
Yonkers.....Weiss Memorial
604 S. Broadway

*Non-Resident Member*

Sharon, Conn.....William R. Kenny

## NORTH CAROLINA

PRESIDENT
W. D. TOWNSON.....Murphy

VICE-PRESIDENT
FRED KESLER.....Henderson

SECRETARY-TREASURER
JOHN L. RUSHER.....Salisbury

EXECUTIVE SECRETARY
CLYDE O. ROBINSON.....Raleigh
1003 Capital Club Bldg.

---

Ahoskie.....Garrett's Inc.
Ahoskie.....Horton & Lumsden
Funeral Home
Albemarle.....Lefler Funeral Home
Albemarle.....Stanley Funeral Home
Asheboro.....Pugh Funeral Home
Asheville....Anders-Rice Funeral Home
Asheville.....Berryman Funeral Home
Asheville.....Brownell-Dunn & Lovin
Funeral Home
Asheville..Dunn & Groce Funeral Home
Asheville.....Lewis Funeral Home
Asheville .....Morris-Gearing
Funeral Home
Beaufort.....Adair Funeral Home
Belmont.....Fite Funeral Home
Benson.....Rose & Co.
Black Mountain.....Harrison
Funeral Home
Boone .....Reins-Sturdivant
Boonville.....Hayes Funeral Home
Bostic.....Washburn Funeral Home
Brevard .....Osborne-Simpson
Funeral Home
Burgaw.....Harrell's Funeral Home
Burlington.....Lowe Funeral Home
Burlington.....Rich & Thompson
Funeral Service
Burnsville.....Holcombe Bros.
Funeral Home
Candor.....Candor Funeral Home
Canton.....J. M. Wells Funeral Home
Carthage.....R. G. Fry & Son
Chadbourn.....Lewis Funeral Home
Chapel Hill.....Walker Funeral Home
Charlotte.....Douglas & Sing
Charlotte....J. M. Harry & Bryant Co.
Charlotte.....Z. A. Hovis & Sons
Charlotte.....McEwen Funeral Service
Cherryville.....Carpenter Bros.
Funeral Home
Clinton.....Crumpler & Honeycutt
Clinton.....Royal Funeral Home
Concord.....Weddington & Mitchell
Funeral Home
Conover.....Drum Funeral Home
Danbury.....Nelson Funeral Home
Denton.....Hoover Funeral Home
Dunn.....Cromartie Funeral Home
Dunn.....Hatcher & Skinner
Dunn.....Quinn's of Dunn, Inc.
Durham.....Hall-Wynne Co.
Durham.....Howerton & Bryan
Funeral Home
Durham.....Hudson Funeral Home
Durham....Clyde Kelly Funeral Home
East Bend.....Burchette & Huff
Edenton.....Williford Funeral Home
Elizabeth City..Twiford's Funeral Home
Elizabethtown..Kinlaw Furniture Store
Elkin.....Hayes-Spease Funeral Home
Enfield.....Branch Funeral Home
Fairmont....Stephens & Prevatt, Inc.
Fallston..The Stamey Co. Funeral Home
Farmville.....Farmville Furniture Co.
Fayetteville....Jernigan Funeral Home
Fayetteville.....Rogers & Breece
Funeral Home
Franklin.....Bryant Funeral Home
Franklinton .....B. F. Cook Co.
Gastonia.....Carothers Funeral Home
Gastonia.....Ford Riddle Funeral
Home, Inc.
Gatesville.....Rountree & Hofler
Funeral Home
Goldsboro.....Seymour Funeral Home
Goldsboro.....Shumate Funeral Home
Graham.....Green & McClure
Granite Falls.....Mackie & Sons
Funeral Home
Greensboro.....Forbis & Murray
Funeral Home
Greensboro.....Hanes Funeral Home
Greenville....S. G. Wilkerson & Sons
Harmony.....Reavis Funeral Home
Henderson.....Hardee Funeral Home
Henderson.....Kesler Funeral Home
Hendersonville .....Jackson-Thompson
Funeral Home, Inc.
Hendersonville.....Thos. Shepard's
Funeral Home
Henrietta...Harrelson's Funeral Home
Hertford.....Lynch Funeral Home
Hickory.....Bass-Smith Funeral Home
Hickory.....Hickory Funeral Home
High Point.....Koonce Funeral Home
High Point.....J. W. Sechrest & Son
High Point.....David T. Yow

*North Carolina—Continued*

Hillsboro.....Walker Funeral Home
Hope Mills..Hope Mills Furniture Co.
Jacksonville.....Jones Funeral Home
Julian.....Greeson & Neese Funeral Service
Kannapolis.....Lady's Funeral Home
Kannapolis.....W. H. Whitley & Sons
Kenley..H. M. Grizard Funeral Home
Kings.....Slate Funeral Home
Kings Mountain..Harris Funeral Home
Kingston.....Edwards Funeral Home
Kingston.....Garner Funeral Home
Kingston.....Tyndall-Wood-Jarman Co.
La Grange.....Rouse Funeral Home
Landis.....Linn-Wright Funeral Home
Laurel Hill.....Z. V. Pate, Inc.
Laurinburg..McDougald Funeral Home
Leaksville .....Leaksville-Spray Funeral Home
Leaksville.....Sugg Funeral Home
Lenoir.....Greer Funeral Home
Lexington.....Davidson Funeral Home
Lexington.....Piedmont Furniture Co.
Liberty.....Loflin Funeral Home
Lincolnton.....Drum Funeral Home
Lincolnton.....Warlick Funeral Home
Lumberton.....Biggs Funeral Home
Lumberton.....J. L. Stephens & Sons
Madison.....Ray Funeral Home
Manteo.....Twiford's Funeral Home
Marion.....McCall Funeral Home
Marion....Westmoreland Funeral Home
Marshall..Bowman-Rector Funeral Home
Marshville....Marshville Furniture Co.
Mebane.....Walker Funeral Home
Mocksville.....Siler Funeral Home
Mocksville.....Walker Funeral Home
Moncure.....Walden Funeral Home
Monroe.....Harris-Wells Funeral Home
Monroe.....McEwen Funeral Home
Mooresville.....Cavin Funeral Home
Morehead City....Bell's Funeral Home
Morehead City....Geo. W. Dill & Sons
Morganton.....Kirksey & Co.
Morganton.....Setzer Funeral Home
Morganton.....Sossoman Funeral Home
Mount Airy.....Hennis Funeral Home
Mount Airy.....Moody Funeral Home
Mt. Olive.....Tyndall Funeral Home
Murfreesboro..W. J. M. Holland & Sons
Murphy.....Ivie Funeral Home
Murphy.....Townson Funeral Home
New Bern .....Smaw-Harris-Pollock Funeral Home
New Bern.....J. K. Willis Co.
North Wilkersboro....Reins Sturdivant, Inc.
Norwood.....Dry Funeral Home
Oxford..Pittard-Vaught Funeral Home
Oxford.....Upchurch & Currin
Pembroke.....Pembroke Funeral Home
Pilot Mountain.....J. E. Needham
Pittsboro.....Griffin Funeral Home
Plymouth.....Horner's Funeral Home
Raeford.....N. L. McDiarmid
Raleigh.....Brown Funeral Home
Raleigh.....Mitchell Funeral Home
Raleigh.....Yelverton Service
Ramseur.....Brady Funeral Home
Red Springs..Red Springs Funeral Home
Reidsville.....Citty Funeral Home
Reidsville.....Wilkerson Funeral Home
Rich Square.....Baugham & Weaver Co.
Roanoke Rapids.....W. C. Williams Funeral Home
Robbins..W. R. Kennedy Funeral Home
Robersonville..Roberson's Funeral Home
Rockingham.Watson King Funeral Home
Rockingham....Sedberry Funeral Home
Rockwell.....Powles Funeral Home
Rocky Mount.....Gay Funeral Home
Rocky Mount....Johnson Funeral Home
Rowland.....Watson Funeral Home
Roxboro.....Woody Funeral Home
Saint Paul....A. S. McGoogan & Sons
Salisbury..Geo. C. Peeler Funeral Home
Salisbury..Summersett Funeral Home, Inc.
Salisbury.....Wright's Funeral Home
Sanford.....Miller Funeral Home
Sanford.....Charles P. Rogers
Scotland Neck.....Scotland Neck Funeral Home
Semora..Brooks & White Funeral Home
Shelby.....Lutz-Austell Funeral Home
Siler City.....Smith & Buckner
Smithfield.....Overby Funeral Home
Southern Pines...Powell Funeral Home
Sparta .....Reins-Sturdivant
Spindale.....Hovis Funeral Home
Spring Hope.....Brantley, Wood Co.
Spruce Pine.....Webb Funeral Home
Stanley.....Hammack Funeral Home
Statesville.....Bunch Funeral Home
Statesville.....Johnson Funeral Home
Statesville....Nicholson Funeral Home
Stokesdale.....Vaughn Funeral Home
Swan Quarter.....The Berry Co.
Sylva.....Moody Funeral Home
Tabor City.....Lewis Funeral Home
Tarboro.....Carlisle Funeral Home
Taylorsville.....Adams Funeral Home
Thomasville.....J. C. Green & Sons
Thomasville.....Walker Funeral Home
Troy.....Troy Funeral Home
Tryon.....McFarland Funeral Home
Wadesboro.....Moore Funeral Home
Wake Forrest....Beddingfield Funeral Home
Wallace.....Williams Funeral Home
Warrenton.....Blaylock Funeral Home
Warsaw.....Quinn McGowen Co.
Washington.....Cherry Funeral Home
Washington.....Oden Funeral Home
Washington.....Paul Funeral Home
Waynesville...Crawford Funeral Home
Waynesville.....Garrett Funeral Home
Weldon.....Rome Funeral Home
Whiteville.....McKenzie Mortuary
Whiteville..Ellis Mears Hardward Co.
Williamston.....Biggs Funeral Home
Wilmington.....Andrews Mortuary
Wilmington...Ward Funeral Home, Inc.
Wilmington.....W. E. Yopp
Wilson.....Hunt Funeral Home
Wilson.....Joyner's Funeral Home
Wilson.....Thomas Yelverton Co.
Windsor.....Byrd Walker Co.
Winston-Salem..Manuel Funeral Home
Winston-Salem.....Frank Vogler & Son
Yadkinville.....Mackie & Hinshaw Funeral Home
Zebulon.....Whitley Furniture Co.

*Non-Resident Members*

Landrum, S. Caro.....Tolly W. Petty
Danville, Va...Swicegood Funeral Home
Danville, Va.....F. W. Townes & Sons

## NORTH DAKOTA

PRESIDENT
HAROLD T. ANDERSON.....Rugby

FIRST VICE-PRESIDENT
ALMON B. STRONG.....Devils Lake
416 Fifth St.

SECOND VICE-PRESIDENT
TRUMAN A. DAHLE.....Mohall

SECRETARY
T. A. WONDER.....McVille

TREASURER
RUSSELL A. LEE.....Lisbon

---

Ashley.....Ervin Spitzer
Beulah.....B. W. Halverson
Bismarck.....Edward G. Boelter
Bismarck.....LeRoy Hall
Bismarck.....W. E. Perry

*North Dakota—Continued*

Bottineau.....C. V. Hopper
Bottineau.....O. J. Opheim
Cando.....Aaron Dale
Cando.....J. W. Murray
Carrington.....H. M. Knott
Casselton.....W. G. West
Cavalier.....W. H. Pico
Cooperstown.....S. J. Quam
Devils Lake.....C. N. Sorvick
Devils Lake.....A. B. Strong
Devils Lake.....A. E. Toomey
Dickinson.....F. A. Mischel
Drake.....A. W. Bethke
Drayton.....W. J. Smith
Dunn Center.....M. V. Olson
Edinburgh.....L. S. Jensen
Ellendale.....H. C. Holte
Enderlin.....Roy Peterson
Fargo.....J. V. Boulger
Fargo.....Mrs. Olive T. Ivers
Fargo.....Ralph M. Ivers
Fargo.....Joe Olsen
Fessenden.....W. A. Neuenschwander
Finley.....E. E. Boe
Garrison.....R. C. Caylor
Garrison.....A. E. Heinle
Glen Ullin.....A. W. Klick
Grafton.....W. C. Adams
Grafton.....B. A. Kamrowski
Grand Forks.....G. L. Anderson
Grand Forks.....G. F. Kasper
Grand Forks.....Lee T. Norman, Jr.
Grand Forks.....H. A. Pierce
Harvey.....C. E. Kain
Hillsboro.....A. L. Halvorson
Jamestown.....Paul Eddy
Jamestown.....A. O. Peterson
Jamestown.....E. D. Willett
Kenmare.....C. G. Ringen
Lakota.....H. C. Graham
La Moure.....B. P. Groth
Langdon.....G. K. Brooks
Leeds.....Alfred Johnson
Lidgerwood.....Selmer Walby
Lisbon.....Russell A. Lee
McCluskey.....Alvin Berg
Mc Ville.....T. A. Wonder
Mandan.....T. G. C. Kennelly
Mayville.....K. P. Egge
Minot.....Edward Fisher
Minot.....D. W. Hurd
Minot.....B. J. Thomas
Mohall.....Truman A. Dahle
Mott.....P. John DeFoe
New Leipzig.....A. E. Hertz
New Rockford.....T. C. Knott
New Salem.....Henry Engelter
Northwood.....C. W. Kyle
Oakes.....Ralph Holte
Page.....R. C. Lindsey
Rugby.....Harold T. Anderson
Stanley.....Henry Springan
Valley City.....O. S. Peterson
Valley City.....Oliver Peterson
West Hope.....H. A. Meddaugh
Williston.....Oscar Hanson
Williston.....C. O. Sletten
Wishek.....Elmo Nickisch

*Non-Resident Members*

San Jose, Calif.....Glen Bartz
261 Delia Dr.
Pierre, S. D.....N. E. Harris
Tacoma, Wash.....H. J. Douglas
402 S. Eye St.

## OHIO

PRESIDENT
J. A. SHAIDNAGLE.....Massillon
26 Second St., N. E.
FIRST VICE-PRESIDENT
JERRY G. SPEARS.....Columbus
2693 W. Broad St.
SECOND VICE-PRESIDENT
WENDELL P. GRISIER.....Stryker
RECORDING SECRETARY
BLAIR STRAWSER.....Blue Ash
9503 Kenwood Rd.
TREASURER
AUSTIN RICHARDS.....Springfield
838 E. High St.
EXECUTIVE SECRETARY
JERRY Z. GORDON.....Columbus
2600 Leveque-Lincoln Tower

---

Ada.....Lantz & Cretors
Adamsville.....H. E. Shirer & Son
Adena.....O. C. Hargrave & Son
Akron.....Adams Funeral Home
791 E. Market St.
Akron.....The Billow Company
118 Ash St.
Akron..The Cunningham Funeral Home
682 E. Buchtel Ave.
Akron.....Eckard Funeral Home, Inc.
760 E. Market St.
Akron.....Hopkins Funeral Home
547 Canton Rd.
Akron.....The Hummel Funeral Home
500 E. Exchange St.
Akron.....Kesler Funeral Home
702 E. Market St.
Akron.....A. J. Kucko
355 Grant St.
Akron.....Don R. Long & Co.
293 E. Market St.
Akron....McCafferty-McCormick Funeral
Home, 857 W. Market St.
Akron.....Prentice & Co.
1154 Kenmore Blvd.
Akron.....Rossi & Sons
552 N. Main St.
Akron.....Schermesser Funeral Home
1446 S. Main St.
Akron.....Wm. J. Schlup
788 Kenmore Blvd.
Alger.....Hanson Funeral Home
Alliance.....Cassaday & Turkle
75 S. Union Ave.
Alliance.....Myers Funeral Home
133 S. Union Ave.
Alliance.....J. H. Sharer & Son Co.
Amherst.....Irving R. Emmerich
373 Cleveland Ave.
Amherst.....Zilch Funeral Home
257 Park Ave.
Amsterdam....M. W. Sweeney & Sons
Box 76
Andover.....Richard D. Baumgardner
Box 198
Ansonia.....Fisher & Oliver
Arcanum.....H. O. Hoffman
Arcanum.....Stutz & Sando
Archbold.....Joseph L. Short
Arlington.....Daily Funeral Home
E. Liberty St.
Ashland.....Denbow & Bear
313 Center St.
Ashland.....Gilbert Furniture Co.
105 W. Main St.
Ashland.....H. L. Heyl
227 Broad St.
Ashtabula..Askew-Brink Funeral Service
1709 W. 11th St.
Ashtabula.....Ducro Funeral Home
4534 Elm Ave.
Ashtabula.....Guerriero Funeral Home
1010 Columbus Ave.
Ashtabula....Earle Richmond Funeral
Home, 526 Prospect Rd.
Ashtabula.....Zaback Funeral Home
442 Prospect Rd.
Ashville.....E. F. Schlegel
Athens.....Dowler & Ferguson
Athens.....Jagers Funeral Home
34 N. Congress St.

Attica.....R. Barton Chilcote
Bainbridge.....H. D. Smith
Baltic.....Lentz Funeral Home
Baltimore.....A. E. Johnson Memorial
Barberton.....Campfield-Hickman Co.
556 Park Ave., W.
Barberton.....Paul L. Mills
222 Norton Ave.
Barnesville....H. L. Campbill & Sons
319 N. Chestnut St.
Basil.....Harold E. Weaver
Batavia.....Moore Funeral Home
Beaver.....Davis-Hammerstein Co.
Bedford..Frederick J. Ebersold Funeral Home, 40 Tarbell Ave.
Bedford.....Donald B. Johnson
521 Broadway
Bellaire.....Walter C. Bauknecht
441 37th St.
Bellaire.....Dean Funeral Home
42nd and Noble
Bellaire.....The Elbert Company
3594 Guernsey St.
Bellefontaine..Eichholtz Funeral Home
321 N. Main St.
Bellefontaine....Kennedy Funeral Home
200 N. Main St.
Bellevue.....Waters & Smith
230 E. Main St.
Bellevue.....A. E. Young
Bellville.....Ora O. Snyder
Belmont.....G. W. Kelly
Berea.....Baker Funeral Home
206 Front
Bergholz.....Robbins & Son
Box 13
Berlin Heights.....F. F. Hinman
Bethel.....Kennedy Funeral Home
315 W. Plane St.
Bethesda.....Latham Funeral Home
Beverly.....McCurdy Funeral Home
Bidwell.....J. L. Coleman & Son
Blanchester.....C. B. Eichelberger
Blanchester.....Hannah Funeral Home
Bloomville.....Pancoast Funeral Home
Blue Ash.....Blair Strawser
9503 Kenwood Rd.
Bluffton.....Stanley E. Basinger
Bluffton....Paul Diller Funeral Home
Bowling Green.....Anderson Mortuary
304 S. Main
Bowling Green....Deck Funeral Home
Bowling Green...Young Memorial Home
Bradford.....Chester H. Stocker
116 E. Main St.
Bradner.....Harold A. Sage
Brecksville.....Dillow & Wood Funeral Home
Bremen.....Snyder Funeral Home
Bridgeport.....Howard H. Wilson
227 Lincoln Ave.
Brookville.....S. A. Dunkel & Sons
Brookville.....Hay & Powell
Bryan..Krill-Greenisen Funeral Service
225 E. High
Bryan.....Oberlin-Ford Funeral Home
Bucyrus.....Lutz Funeral Home
222 S. Poplar St.
Bucyrus.....Munz Undertaking Co.
Bucyrus.....Wise & Sons
S. Sandusky Ave.
Butler.....Harold R. Michener
Box 1084
Byesville.....Herlan Funeral Home
231 E. Main St.
Cadiz.....J. William Clark
Caldwell.....Mc Vay Funeral Home
Caldwell.....Theo. T. Murphy
303 Main St.
Caldwell.....B. B. Wheeler
519 Main St.
Caledonia..Timson-Allen Funeral Home
Cambridge..Bundy Funeral Home, Inc.
120 N. 11th St.
Cambridge.....Corwin Funeral Home
Cambridge..Mc Cracken Funeral Home
Cambridge.....Scott Funeral Home
1009 E. Steubenville Ave.
Camden.....R. C. Nein
Campbell....Putko, Rich & Wasko, Inc.
216 Coitsville Rd.
Canal Fulton.....Paul R. Swigart
Canal Winchester..J. E. Grimes & Sons
Canfield.....Williams Funeral Home
Canton.....J. L. Arnold & Sons Co.
817 Market Ave., N.
Canton .....Formet-Clevenger
1922 W. Tuscarawas
Canton.....Jack Funeral Home
1307 Ohio Ave., N. E.
Canton..Jacobs-Waltner Funeral Home
2257 Mahoning Rd., N. E.
Canton.....Cledus T. Reed
1821 Tuscarawas St., W.
Canton.....Rossi Funeral Home
1415 Tuscarawas St., E.
Canton.....Clark Schneeberger & Son
Market Ave. at 12th
Canton.....C. D. Spiker, Inc.
710 Tuscarawas St., W.
Canton.....Eugene C. Wackerly, Inc.
139 12th St., N. E.
Canton.....E. Jay Welch
2523 Tuscarawas St., W.
Canton.....Ralph M. Whitticar
519 Cleveland Ave., S. W.
Canton.....Don E. Williams
2508 Tuscarawas St., W.
Cardington.....Curl & Jacobs
Carey.....Bristoll Funeral Home
Celina.....Dick & Stalter
Celina.....H. & F. Pulskamp
Celina.....Vale's Funeral Home
Centerburg.....Snyder Funeral Home
Chagrin Falls.....F. E. Reed Co.
87 E. Washington St.
Chagrin Falls..The H. W. Stroud & Sons Co., 11 Washington St.
Chardon.....Burr & Smith
107 Water St.
Chardon.....Parker Funeral Home
Chesapeake....Schneider Funeral Home
Chesterhill.....Fawcett-Stone Funeral Home
Cheviot....John C. Gump Funeral Home
Glenmore Ave. at Herbert
Cheviot.....Peter Rebold & Son
3700 Glenmore Ave.
Chillicothe.....Fawcett Funeral Home
77 E. Fifth St.
Chillicothe.....Grohe Funeral Home
86 S. Paint St.
Chillicothe.....Ware Funeral Home
121 W. Second St.
Cincinnati....Clarence A. Baiter, Inc.
3412 Clifton Ave.
Cincinnati.....Bamber Funeral Home
3011 Woodburn Ave.
Cincinnati..Harold B. Barrere Funeral Home, 3734 Eastern Ave.
Cincinnati.....Wain A. Bolton
3042 Harrison Ave.
Cincinnati.....Busse & Borgmann Co.
1523 Freeman Ave.
Cincinnati.....Frank T. Corken
2821 Reading Rd.
Cincinnati.....Dalbert Funeral Home
4208 Glenway Ave.
Cincinnati.....Chas. O. Dhonau
3202 Reading Rd.
Cincinnati..Dhonau-Rosenacker Funeral Home, 1608 Hoffner St.
Cincinnati.....Dunn-Lashbrook Funeral Home, 6111 Madison Rd.
Cincinnati.....Paul E. Frederick
18 Calhoun St.
Cincinnati.....The Fuldner Mortuary
421 Arch St.
Cincinnati....John J. Gilligan & Son
2926 Woodburn Ave.

Cincinnati.....Henry H. Grueter & Son 4022 Glenway Ave.
Cincinnati.....High Funeral Home 6546 Montgomery Rd.
Cincinnati.....John Hodapp & Sons 7401 Vine St.
Cincinnati.....Huth-Boehmer Funeral Home, 2547 Vine St.
Cincinnati.....Jacocks & Son 2602 Gilbert Ave.
Cincinnati.....W. Mack Johnson 1309 E. McMillan St.
Cincinnati....John E. Lietemeyer & Son 502 E. 13th St.
Cincinnati....B. J. Meyer Funeral Home 3726 Warsaw Ave.
Cincinnati.....Harry Meyer & Sons 4989 Glenway Ave.
Cincinnati.....Chas. A. Miller Sons 4138 Hamilton Ave.
Cincinnati.....Neidhard Funeral Home 3155 Harrison Ave.
Cincinnati.....Nurre Bros. 1564 Elm St.
Cincinnati.....Nurre Bros. 3437 Montgomery Rd.
Cincinnati.....John J. Radel Co. 652 State Ave.
Cincinnati....Riedlinger Funeral Home 19 Green St.
Cincinnati.....Geo. H. Rohde & Son 3183 Linwood Ave.
Cincinnati.....Schaefer & Busby 24 W. 9th St.
Cincinnati.....Schraffenberger Funeral Home, 3117 Vine St.
Cincinnati.....Seifert Funeral Home 138 Monitor Ave.
Cincinnati.....Mon Smysor 3336 Browning
Cincinnati....J. J. Sullivan & Company McMillan and Bell Place
Cincinnati.....Thomas Funeral Home 4418 Whetsel Ave.
Cincinnati.....Vitt & Stermer, Inc. 1824 Westwood Ave.
Cincinnati.....Weil Funeral Home 3901 Reading Rd.
Cincinnati....T. P. White & Sons Co. 2050 Beechmont Ave.
Cincinnati..W. J. Wirmel & Sons Funeral Home, 3118 Colerain
Cincinnati....Witt-Good-Kelsch Funeral Home, 3026 Madison Rd.
Cincinnati....Wrassmann & Barfknecht, Inc., 1421 Main St.
Circleville.....Mader's Funeral Service 167 W. Main St.
Clearwater.....R. L. Seesholtz 1501 E. Cleveland St.
Cleveland.....Wm. Abel & Sons Co. 7017 Superior Ave.
Cleveland.....Berg Funeral Service 6318 Lorain Ave.
Cleveland.....Berkowitz & Sons, Inc. 818 E. 105th St.
Cleveland....Daniel L. Berry Funeral Home, 7200 Detroit Ave.
Cleveland..Bican Bros. Funeral Home 5215 Fleet Ave.
Cleveland..Sam Biondo Funeral Home 11315 Kinsman Rd.
Cleveland.....Louis A. Bodnar 3929 Lorain Ave.
Cleveland.....Kenneth A. Bolton 19309 Nottingham Rd.
Cleveland.....C. P. Brickman & Sons 7208 Superior Ave.
Cleveland.....Gustav Buesch & Sons 3111 Broadview Rd.
Cleveland.....A. A. Burman, Inc. 13124 Euclid Ave.
Cleveland.....G. H. Busch & Sons, Inc. 4334 Pearl Rd.
Cleveland.....George F. Claus 11200 Miles Ave.
Cleveland.....J. Edw. Cochran 2327 Holmden Ave.
Cleveland.....Cohn-Margowsky, Inc. 772 E. 105th St.
Cleveland.....P. Coreno & Co., Inc. 11002 Woodland Ave.
Cleveland.....Craciun Funeral Home 6204 Detroit Ave.
Cleveland.....Cudnik Funeral Home 1155 E. 79th St.
Cleveland.....C. N. Davis 18915 Nottingham Rd.
Cleveland.....DeVand & Company 11130 Euclid Ave.
Cleveland.....Wm. J. Donlon 9213 Miles Ave.
Cleveland..Erving Dress Funeral Home, Inc., 8624 Lorain Ave.
Cleveland.....Henry J. Dress Co. 15408 Triskett Rd.
Cleveland.....Eischen Funeral Home 1923 Clark Ave.
Cleveland.....Geo. Duke Eyler 4466 Pearl Rd.
Cleveland.....Louis F. Ferfolia 3515 E. 81st St.
Cleveland.....Finneran Funeral Home 15435 St. Clair Ave.
Cleveland.....Lester J. Gallagher 9610 Miles Ave.
Cleveland.....Gattozzi Funeral Home 15301 St. Clair Ave.
Cleveland.....Emil J. Golub 4703 Superior Ave.
Cleveland.....Jos. F. Golubski & Sons 6500 Fullerton Ave.
Cleveland.....A. Grdina & Sons, Inc. 6019 St. Clair Ave.
Cleveland.....Ronald F. Hannum 1885 E. 79th St.
Cleveland.....Steven A. Jakab 11713 Buckeye Rd.
Cleveland.....Della E. Jakubs 6621 Edna Ave.
Cleveland.....Louis F. Jindra 3324 Fulton Rd.
Cleveland.....David I. Jones, Inc. 9419 Miles Ave.
Cleveland....C. L. Kaufmann & Sons, Inc., 3305 W. 25th St.
Cleveland.....Michael J. Kolodiy 3136 W. 14th St.
Cleveland...Komorowski Funeral Home 4105 E. 71st St.
Cleveland.....Frank J. Kovar 3505 Fulton Rd.
Cleveland.....Kubu & Son, Inc. 3271 E. 55th St.
Cleveland.....Leonard S. Labowitch 8937 Euclid Ave.
Cleveland.....The Geo. C. Lang Co. 9437 Lorain Ave.
Cleveland..Henry A. Leimkuehler, Inc. 6722 Franklin Blvd.
Cleveland.....Lindhorst Funeral Home 1610 Clark Ave.
Cleveland.....Paul T. Long 12610 Woodland Ave.
Cleveland.....Steven Lukacs & Son 12014 Buckeye Rd.
Cleveland..Frank C. McGinty Funeral Home, 8112 Superior Ave.
Cleveland.....McGorray Bros. Co. 3040 Lorain Ave.
Cleveland.....Harry T. Maher, Inc. 12019 Woodland Ave.
Cleveland.....James J. Mahon 11826 Woodland Ave.
Cleveland..Mahon-Murphy Funeral Home 13201 Euclid Ave.
Cleveland.....John C. Malasca 3225 Fulton Rd.
Cleveland..Dan Mallchok Funeral Home 2609 W. 14th St.

*Ohio—Continued*

Cleveland.....Chas. A. Mandley, Inc. 15480 Triskett Rd.
Cleveland..M. W. Marxen Funeral Home 1802 Crawford Rd.
Cleveland.....Mather Funeral Home 3227 W. 25th St.
Cleveland..Charles Melbourne & Sons 12737 Euclid Ave.
Cleveland.....Mamie E. Mercurio 13317 Union Ave.
Cleveland....Millard, Son & Raper Co. 2092 E. 105th St.
Cleveland.....Jos. B. Misencik 12705 Madison Ave.
Cleveland.....The Monreal Company 11005 St. Clair Ave.
Cleveland.....Joseph A. Mosinski 3667 E. 65th St.
Cleveland.....Fred G. Nickels & Son 14500 Madison Ave.
Cleveland.....A. Nosek & Sons, Inc. 3282 E. 55th St.
Cleveland.....John I. Nunn Co. 2041 E. 89th St.
Cleveland..Wm. A. Nunn Funeral Home 2690 East Blvd.
Cleveland..Merle Owen Funeral Home 16049 Euclid Ave.
Cleveland.....Pansler Funeral Home 3308 W. 25th St.
Cleveland.....Walter C. Ramel & Co. 10913 Superior Ave.
Cleveland.....Reidy Bros., Inc. 11210 Detroit Ave.
Cleveland.....Rinear-Lambert Funeral Home, 13136 Euclid Ave.
Cleveland.....B. J. Rumplik & Son 5337 Dolloff Rd.
Cleveland.....Rusynyk-Yurch Funeral Home, 2824 W. 14th St.
Cleveland.....Frank J. Rybicki 4640 Turney Rd.
Cleveland.....Sauer's Funeral Home 4801 Memphis Ave.
Cleveland.....W. R. Schuster 5300 Denison Ave.
Cleveland.....Victor J. Sepsi 2178 W. 28th St.
Cleveland.....C. J. Smith & Son 15319 St. Clair Ave.
Cleveland..M. M. Somers Funeral Home 1895 W. 65th St.
Cleveland....Spaulding Funeral Home 2704 Denison Ave.
Cleveland.....Anthony L. Stas 2289 Columbus Rd.
Cleveland.....J. C. Stepanek & Son 4501-3 Clark Ave.
Cleveland.....John C. Stupjansky 10601 Buckeye Rd.
Cleveland.....August F. Svetek 478 E. 152nd St.
Cleveland.....Charles W. Thomas 12512 Miles Ave.
Cleveland..A. J. Tomon & Son Funeral Home, 2144 W. 14th St.
Cleveland....Vitantonio Funeral Home 2097 Murray Hill Rd.
Cleveland.....John R. Vodrazka 3315 E. 55th St.
Cleveland..The Wm. L. Wagner & Son Co., 1951 E. 75th St.
Cleveland.....Loree A. Wells, Inc. 8806 Euclid Ave.
Cleveland.....Wilkelis Funeral Home 6202 Superior Ave.
Cleveland.....Wm. Wischmeier & Son 2709 Archwood Ave.
Cleveland.....Young-Koebler Co. 1966 E. 82nd St.
Cleveland.....Charles L. Zabor 4549 Pearl Rd.
Cleveland.....Jos. Zele & Sons 6502 St. Clair Ave.
Cleveland.....The F. Ziehm Co. 11415 Superior Ave.
Cleveland.....Otto H. Zimmer 2777 W. 14th St.
Cleves.....Edward Argo S. Miami St.
Clyde.....Fiser Funeral Home 318 S. Main St.
Clyde.....B. V. Mitchell Funeral Home
Coldwater.....Desch Funeral Home
College Corner.....R. I. Miller
Columbiana.....Fry Funeral Home 224 S. Main St.
Columbiana.....George W. Seederly Elm at Pittsburgh St.
Columbiana.....Harry C. Warrick 28 N. Main St.
Columbus..Noble L. Allen Funeral Home 2456 W. Broad St.
Columbus.....Cook & Son 1631 Parsons Ave.
Columbus.....Joseph L. Cross Funeral Home, 2657 Cleveland Ave.
Columbus.....D. Harvey Davis 1846 Summit St.
Columbus....Denton-Donaldson & Kuhn 318 E. Town St.
Columbus.....C. L. Deyo 1578 W. 1st Ave.
Columbus..Egan-Ryan Undertaking Co. 403 E. Broad St.
Columbus.....Richard A. Evans Livingston Ave. at Kimball Pl.
Columbus.....Wm. F. Feil 225 King Ave.
Columbus.....Edward E. Fisher 637 E. Broad St.
Columbus.....Grimes & Davidson 2741 Cleveland Ave.
Columbus.....Haag Funeral Home 1156 Jaeger St.
Columbus.....The A. J. Held Co. 1058 Parsons Ave.
Columbus.....Kelly Funeral Home 2333 N. High St.
Columbus..Maeder-Quint Funeral Home 1068 S. High St.
Columbus.....Glenn L. Myers Funeral Home, 23 W. Second Ave.
Columbus.....O'Shaughnessy Co. 405 E. Town St.
Columbus.....John Quint & Son 1177 W. 5th Ave.
Columbus..P. E. Rutherford Undertaking Co., 2383 N. High St.
Columbus.....Schoedinger Company 229 E. State St.
Columbus.....Shaw-Davis Co. 34 W. Second Ave.
Columbus..Auburn A. Shroyer Funeral Home, 4221 N. High St.
Columbus.....Wylie S. Shroyer 1278 W. Broad St.
Columbus.....Snider Funeral Home 1760 E. Main St.
Columbus.....R. L. Southwick 3100 N. High St.
Columbus..Jerry Spears Funeral Home 2693 W. Broad St.
Columbus....Carroll Weir Funeral Home 637 E. Broad St.
Columbus.....Ray O. Wones 41 W. Third Ave.
Columbus.....O. R. Woodyard Co. 255 E. State St.
Columbus Grove..Harris Funeral Home
Columbus Grove.....Hartman Sons 102 S. High St.
Commercial Point.....A. J. Hott Co.
Conneaut.....Leo F. Cunningham 436 State St.
Conneaut.....Chas. Marcy & Sons 208 Liberty St.

Conneaut....Gordon Thompson & Sons 345 Main St.
Continental.....Walls Funeral Home
Coolville.....White Funeral Home
Coshocton.....Arthur Dawson & Son 325 McClain Ave.
Coshocton.....Gibson Funeral Home 647 Chestnut St.
Coshocton.....Glass Funeral Home 710 Main St.
Covington.....W. E. Routzahn
Crestline.....Robert F. Beck 508 W. Bucyrus St.
Crestline.....Orie D. Garverick 336 N. Thoman
Cridersville.....Bayliff Funeral Home
Crooksville.....Cannon & Cannon 116 E. Main St.
Cumberland.....Tom Funeral Home
Cuyahoga Falls.....The McGowan-Reid Funeral Home, Cor. Stow & 3rd
Dayton.....Eugene Baker 2517 N. Main St.
Dayton..Banta & Huwer Funeral Home 3419 W. Third St.
Dayton....The O. P. Boyer's Sons Co., 609 W. Riverview Ave.
Dayton.....Bradford & Routsong, Inc. 627 W. Third St.
Dayton.....Carrigan Funeral Home 2201 N. Main St.
Dayton.....Harris Funeral Home 49 Linden Ave.
Dayton.....Irvin J. Hetrich 221 Salem Ave.
Dayton.....Luthman Funeral Home 364 Xenia Ave.
Dayton.....Guy J. Magetti 324 N. Broadway
Dayton....O. G. Marker Funeral Home 1706 N. Main St.
Dayton.....Meyer & Boehmer 600 Washington St.
Dayton.....George Miller & Son 850 S. Main St.
Dayton.....R. C. Mills Funeral Home 1720 E. Third St.
Dayton.....Chas W. Moore 2206 E. Third St.
Dayton.....The Morris Sons Co. 1809 E. Third St.
Dayton.....F. Dayton Riesinger 718 Wayne Ave.
Dayton..Frank Riesinger Funeral Home 1334 W. Third St.
Dayton.....Roberts Funeral Home 919 Brown St.
Dayton.....Schlientz & Moore Bros. 1632 Wayne Ave.
Dayton....Spivey-Cruea Funeral Home 2714 E. 3rd St.
Dayton.....Tobias Funeral Home 648 Watervleit
Dayton.....Russell L. Ullmer 3701 W. Third St.
Dayton.....Leo F. Walter 501 S. Main St.
Dayton..Westbrock Funeral Home, Inc. 1712 S. Wayne St.
Dayton.....Whitmer Brothers Funeral Home, Ludlow and Monument
Dayton.....Worst Funeral Home 635 Salem Ave.
Deer Park..Quentin K. Stanley Funeral Home, 7140 Plainfield Pike
Defiance.....Charles W. Mansfield
De Graff.....Ernest J. Reeder
De Graff.....Rexer Funeral Home
Delaware..Ramsey-Mohr Funeral Home 92 N. Sandusky St.
Delaware....Robinson-Brackney Funeral Home
Dellroy.....H. R. Davy
Delphos.....Paul Harter & Son 209 W. Third St.
Delphos.....Ben L. Jauman
Delphos.....Oscar A. Kolkmeyer
Delta.....William Kuebler
Delta.....Penrod Funeral Home
Dennison.....R. K. Lindsey
Dillonvale.....Charles A. Wilson
Dover.....Toland Funeral Home
Doylestown..Monbarren Funeral Home
Dunkirk.....Keiper's Funeral Service
East Canton.....Myers & Son
East Cleveland....Howard W. Edwards 13145 Euclid Ave.
East Cleveland..The Flynn-Floelk Co. 13104 Euclid Ave.
East Liverpool....Arner Funeral Home 320 W. 5th St.
East Liverpool.....Frank A. Dawson 122 W. 5th St.
East Liverpool....Martin Funeral Home 145 W. 5th St.
East Palestine.....C. V. Oliver 644 E. Main St.
East Palestine..Van Dyke Funeral Home 60 W. Martin St.
Eaton.....Barnes Funeral Home 220 E. Main St.
Eaton.....F. O. Girton
Edgerton.....Krill Funeral Home
Elmore.....Sabroske & Myers
Elyria.....Bittner Funeral Home 234 Third St.
Elyria.....Harold Dicken 323 Middle Ave.
Elyria.....Sudro-Curtis Funeral Home 142 Broad St.
Elyria.....David P. Wainwright 604 Middle Ave.
Elyria.....Mrs. E. A. Welsh 202 W. Bridge St.
Fairport Harbor.....Mulqueeny Bros.
Felicity.....Broadwell Funeral Home
Findlay.....Barnhart Memorial
Findlay..W. G. Goldren Funeral Home 205 W. Sandusky St.
Findlay....Russell E. Herman Funeral Home, 719 S. Main
Findlay....Perry Miles Funeral Home
Fletcher.....Wm. D. Suber
Flushing....Romich & Warren Funeral Home
Forest.....Shields Funeral Home
Fort Recovery....Riffle Funeral Home
Fostoria.....Harrold Funeral Home 301 W. Tiffin St.
Fostoria.....Mann Funeral Home 217 W. Center St.
Frankford.....Fisher's Funeral Home
Franklin.....Eaton Funeral Home
Franklin.....Clifton W. Unglesby 332 Center St.
Fredericktown....B. M. Meredith & Son
Freeport....Scott Bond Funeral Home
Freeport.....Wilson W. McCoy
Fremont.....Ochs Bros. Co. 611 W. State St.
Fremont.....Weller-Wonderly Funeral Home, 425 E. State St.
Gahanna.....Ralph E. Margarum
Galion.....Snyder Funeral Home 126 S. Market St.
Galion.....Herman W. Volk
Gallipolis..C. J. Waugh Funeral Home
Gallipolis.....Wetherholt & Sons 420 First Ave.
Garrettsville..C. E. Mallory Memorial Home
Geneva.....R. C. Landon 323 S. Broadway
Geneva.....Webster Funeral Home 175 S. Broadway
Genoa.....George H. Burmann
Georgetown.....Fred Boyd
Georgetown.....W. Robert Tucker

Germantown....John A. Arpp Funeral Home
Germantown.....Albert Swartzel, Sr.
Gettysburg.....Miller Funeral Home
Gibsonburg.....M. G. Veh & Son
132 W. Madison St.
Glouster.....John S. Blower
38 E. Main St.
Grafton.....Russell D. Fulton
Granville.....J. D. Evans
Granville.....James K. Morrow
Box 222
Greenfield.....Murray Funeral Home
Greenfield.....Albert F. Strueve
433 Jefferson St.
Greenfield.....Walker Funeral Home
Green Springs.....C. J. Young & Son
Greentown....A. C. Myers & Son, Inc.
Greenville.....Robert N. McKnight
118 W. Fifth St.
Greenville.....C. J. Miller & Sons
124 W. Fifth St.
Greenville.....Zechar Funeral Home
Greenwich.....Bender Funeral Home
Grove City.....Kenneth M. Norris
Hamilton..Brown-Dawson Funeral Home
330 Pershing Ave.
Hamilton.....W. F. Cahill & Sons
229 Dayton St.
Hamilton.....Michael J. Colligan
437 S. 3rd St.
Hamilton.....Griesmer-Grim Co.
422 N. Second St.
Hamilton.....Robert L. Klaus
202 N. F St.
Hamilton.....Elmer A. Proeschel
547 Main St.
Hamilton.....David Webb & Sons
240 Ross Ave.
Harrison.....Jackman Funeral Home
Broadway and Sycamore
Harrison.....Paul E. Lutz
111 N. Sycamore St.
Hartford.....R. F. Galloway
Hartville.....E. H. Stansbury
Hendryburg.....Sells Funeral Service
Hicksville.....Perkins & Reeb Funeral Home, 103 E. Cornelia St.
Hicksville.....Schilb Funeral Home
Hillsboro.....Buntain & Rhoads
Hillsboro.....D. M. Evans Co.
Hopedale.....Blackburn Funeral Home
Hubbard....Russell M. Harder Funeral Home
Hubbard.....Clyde Kelley
709 N. Main St.
Hubbard.....Stewart Funeral Home
407 W. Liberty St.
Huron.....Wright M. Stein
410 Main St.
Ironton.....Baker Funeral Home
Fifth at Lawrence
Ironton..Tracy Brammer Funeral Home
518 S. Sixth St.
Ironton.....Frank Feuchter
509 S. Sixth St.
Ironton.....Chas. J. O'Keefe & Son
1108 S. Sixth St.
Ironton.....Phillips Funeral Home
1004 S. 17th St.
Jackson.....Mayhew Funeral Home
Jackson.....R. Donavin Sperry
Jackson.....Thomas Funeral Home
Jacobsburg.....W. L. Toothman
Jamestown.....Powers Funeral Home
Jefferson.....John M. Miller & Son
Jefferson.....C. D. Utterback
Jeffersonville.....Alvin G. Little
Jenera.....Brown Funeral Home
Johnstown..Crouse & Son Funeral Home
Kensington.....Maple Funeral Home
Kent.....S. C. Bissler & Sons
265-73 W. Main St.
Kent.....Harold O. Tinker
233 S. Water St.
Kenton.....Charles Price
Kenton.....Schindewolf Funeral Home
Kingston.....L. E. Hill
Kirkersville.....H. Lee Emerson
Lakeview.....Branch-Kauffman Funeral Home, 16605 Detroit Ave.
Lakeview.....Wm. & Roy Daniels
15800 Detroit Ave.
Lakeview.....John Scerba
13430 Madison Ave.
Lakeview....Van Horn Funeral Home
Lakewood.....Saxton Funeral Home
13215 Detroit Ave.
Lancaster.....Ward Halteman Funeral Home. 437 N. Broad St.
Lancaster.....Jas. H. Sheridan Sons
222 S. Columbus St.
Lancaster.....Frank E. Smith
405 N. Columbus St.
Lebanon.....Oswald Funeral Home
Leetonia.....Woods & Son
Summit and Elm Sts.
Leipsic.....Fuller Funeral Home
10 W. Main St.
Lewisburg.....E. C. Kramer
Liberty Center.....R. H. Walter
Lima.....Cantwell Mortuary
318 W. North St.
Lima.....T. R. Chiles & Son
W. Wayne at Washington
Lima.....Davis-Miller & Son
119 N. West Ave.
Lima.....Lewis Funeral Home
828-32 Bellefontaine Ave.
Lima.....Siferd & Son Funeral Home
712 S. Main St.
Lisbon.....Eells-Leggett Funeral Home
215 W. Lincoln Way
Lisbon.....Henry Funeral Home
Lockland.....Vorhis Funeral Home
310 Dunn St.
Lodi.....H. S. Elliott
Lodi.....Parker & Sons
Logan.....Harry H. Heinlein
204 W. Main St.
Logan.....Leonard Funeral Service
E. Second St. at Walnut
Logan.....Woodard Funeral Service
66 S. Orchard St.
London.....W. E. Lukens
London.....G. G. Schlechty
Lorain.....Zygmunt D. Dombrowski
1139 W. 19th St.
Lorain.....Dovin Funeral Home
2831 Elyria Ave.
Lorain.....Walter A. Frey
700 W. Erie Ave.
Lorain.....Wm. A. Mathews
1783 E. 31st St.
Lorain...Reichlin-Cooley Funeral Home
2920 Broadway
Lorain.....The Reidy-Scanlan Co.
2100 Broadway
Lorain.....Geo. V. Schwartz
1124 Fifth St.
Lorain.....J. Ford Thompson
214 Sixth St.
Loudonville.....Banks Funeral Home
Loudonville.....T. B. Gilbert & Co.
130 N. Spring St.
Loveland.....Tufts Funeral Home
Park and Riverside Aves.
Lowellville....Arthur M. Cunningham
Lucas.....E. Dean Byerly
Lucasville....McKinley Funeral Home
Luckey.....John H. Landwehr
Lynchburg.....K. K. Davis
Mc Arthur.....Weightsel Co.
McComb.....Jones Funeral Home
McConnelsville.....C. E. Fisher & Co.
McConnelsville.....A. W. Miller & Sons
Madison.....Walter C. Behm
26 River St.

Magnolia .....McCreery-Kreighbaum Funeral Home
Malvern.....S. G. Deckman & Sons
Manchester.....Blaine Nesbit 504 Main at Eighth
Mansfield.....Finefrock's Mortuary 100 W. Fourth St.
Mansfield.....Geiger Funeral Home 173 Park Ave., W.
Mansfield.....Jones Memorial 681 Park Ave., W.
Mansfield...Wappner Funeral Directors
Mansfield.....Walford Funeral Home 34 Sturges Ave.
Mantua.....Wheeler & Son
Mantus.....Woolf Funeral Home
Marietta.....Doudna & McClure 314 Fourth St.
Marietta.....Hood Funeral Home
Marion.....Axe & Son Funeral Home 297 Mt. Vernon Ave.
Marion.....Gunder Funeral Home 347 W. Center St.
Marion.....Merle H. Hughes 318 Mt. Vernon Ave.
Marion.....Schaffner-Denzer Co. 360 E. Center St.
Marion.....Uncapher Funeral Home 122 W. Columbia St.
Martins Ferry.....R. G. Heslof & Sons 105 S. 4th St.
Martins Ferry....Keller Funeral Home
Martins Ferry....Kepner Funeral Home
Marysville.....Lee Funeral Home 621 W. 5th St.
Massillon..Arnold-Lynch Funeral Home 729 Lincoln Way, E.
Massillon ..Gordon-Shaidnagle-Hollinger 26 Second St., N. E.
Massillon.....Charles Paquelet, Inc. 219 Federal Ave., N. E.
Maumee.....J. E. Maison
Mechanicsburg .....Davis-Byers
Medina.....Glenn Gensemer 68-72 Public Square
Medina.....D. S. Longacre & Son 215 W. Liberty St.
Medina.....H. A. Waite & Son 133 N. Court St.
Mentor.....Brunner Funeral Home 1448 Mentor Ave.
Metamora.....Biehl & Malone
Miamisburg.....John Brough Co.
Miamisburg....Gebhart & Schmidt, Inc.
Middlefield.....Charles S. Russell
Middletown.....Jos. R. Baker
Middletown.....McCoy-Leffler Funeral Home, Broad St. at First Ave.
Middletown..Riggs Funeral Home, Inc. 125 N. Broad St.
Middletown.....S. J. Schramm 5 Clark St.
Middletown.....Wilson Funeral Home 210 S. Main St.
Milan.....Rawle Funeral Home
Milford.....John C. Craver
Milford.....Geo. W. Monroe 511 Main St.
Milford Center.....Reed Funeral Home
Millersburg.....Elliott-Myers Funeral Home, 100 S. Washington St.
Millersburg.....Hunter Funeral Home
Mineral City.....Gordon Funeral Home
Mineral Ridge.....J. B. Lane
Minerva.....Rutledge-Jackson Funeral Home, 205 W. Lincoln Way
Minster.....A. L. Heinl
Minster.....N. J. Hogenkamp Sons
Monroeville.....Drake Funeral Home
Montpelier.....Allen Funeral Home 335 Empire St.
Montpelier...Thompson Funeral Home
Morrow.....Vale Funeral Home
Mt. Eaton.....Harris W. Desvoignes
Mt. Gilead.....G. D. Craven
Mt. Healthy..Hawthorne Funeral Home 7830 Hamilton Ave.
Mt. Healthy...Neidhard Funeral Home 7401 Hamilton Ave.
Mt. Orab.....Thompson Funeral Home
Mt. Sterling.....E. T. Snyder
Mt. Vernon.....Dowds Funeral Home
Mt. Vernon.....Miller Funeral Home 108 N. Main St.
Mt. Victory.....Sherman-Mackey
Napoleon.....Boyer-Walker Mortuary
Napoleon.....Wesche Funeral Home 830 Scott St.
Nelsonville.....C. L. Stout 36 Fayette St.
Nelsonville.....Warren Funeral Home 78 E. Washington St.
Newark.....Criss Bros. 131 W. Main St.
Newark.....C. T. Egan & Son 132 W. Church St.
Newark.....Gutliph & Henderson 59 N. Fifth St.
New Boston.....A. C. Sowards
New Breman....Vornholt Funeral Home 209 E. Monroe St.
New Carlisle....Doom Memorial Home
New Carlisle.....Trostel Funeral Home
Newcomerstown..W. E. Ourant Funeral Home
New Concord.....Robert L. Mock
New Lebanon.....Holweger & Holp
New London.....A. W. Fitch
New London.....Sackett & Eastman Funeral Home
New Metamoras..J. A. Corum Funeral Home
New Paris.....Elwood M. Kessler
New Philadelphia..Norman A. Kaserman 246 E. High Ave.
New Philadelphia....The Linn-Hert Co. 159 E. High Ave.
New Philadelphia..Toland-Evans Funeral Home
New Richmond..Sumner White Powers Funeral Home, 200 Western Ave.
Newton Falls.....David R. James
New Vienna.....Davis Funeral Home
New Washington.....John W. Lanius
Niles.....Holeton & Holeton 126 W. Park Ave.
Niles.....Holloway & Son
Niles.....Richard W. Reese 415 Robbins Ave.
North Baltimore.....H. R. Rippeth
North Canton.....Lee T. Lewis 400 S. Main St.
North Lewisburg..James M. Freshwater
North Royalton.....Searles & Bassett State at Royalton Rd.
Northup.....O. E. Elliott
Norwalk.....Laible Funeral Home
Norwalk.....Frank J. Lenz 36 Benedict Ave.
Norwalk.....Orebaugh Funeral Service 36 Benedict Ave.
Norwood.....Ray E. Hawkins 4826 Section Ave.
Norwood..The Kleb & Ihlendorf Funeral Home, 3900 Montgomery Rd.
Norwood.....Tredway Funeral Home 2131 Cameron Ave.
Oak Harbor.....Glenn M. Robinson 165 E. Water St.
Oak Hill.....Hughes Funeral Home
Oak Hill.....Kuhner Funeral Home
Oberlin.....Cowling-Sedgeman Funeral Home, 35 E. College St.
Orrville....Auble-Hooley Funeral Home 161 W. Market St.
Orrville.....Frey & Gresser 138 E. Market St.
Orwell.....Carence E. Paine
Ottawa.....Fischer Funeral Home
Otway.....Ray Freeman

*Ohio—Continued*

Oxford..Marshall-Smith Funeral Home 101 W. Church St.
Painesville.....Johnson-Fiser Funeral Home
Painesville.....Nixon Funeral Home 176 N. State St.
Painesville.....John L. Spear 62 S. St. Clair St.
Pataskala.....Vinton D. Morrow
Paulding.....Crowell Funeral Home
Peebles.....Trefz Funeral Home
Pemberville.....Henry Nieman
Perrysburg.....Norman Witzler Funeral Home
Piketon.....Howe Co. Funeral Home
Piqua.....Cron & Sons 400 N. Wayne St.
Piqua.....J. D. Finfrock 628 N. Main St.
Piqua.....Thos. J. Jamieson 333 W. High St.
Piqua.....Madison Home for Funerals High at Broadway
Plain City.....Jay D. Ferguson
Pleasant Hill.....Fred J. Kendell
Pleasant Hill...Ross Memorial Home
Pleasantville.....Chester M. Thomen
Plymouth.....Robert E. McQuate
Pomeroy....Trevey-Finsterwald Funeral Home
Port Clinton.....Gerner & Wolf
Port Clinton.....J. A. Neidecker Co. 207 Madison
Portsmouth.....Brock Funeral Home 1207 Gallia St.
Portsmouth....F. C. Daehler Mortuary Co., 915 Ninth St.
Portsmouth.....Emrick Funeral Home 1422 Lincoln St.
Portsmouth.....Lynn Funeral Home
Portsmouth.....Melcher Funeral Home 1417 Offnere St.
Portsmouth .....Windel-Howland
Proctorville.....Hall Funeral Home
Prospect.....Fred W. Gehm
Quaker City.....The Eberle Co.
Radcliff..Bigony & Martin Funeral Home
Ravenna.....Wood Funeral Home 703 E. Main St.
Reading..Schmidt-Dhonau Funeral Home 433 Main St.
Reynoldsburg.....E. Ray Cheatwood Funeral Home
Ripley.....R. W. Kirkpatrick
Rittman.....Gillman Funeral Home
Rockford.....Ketcham's Funeral Home
Roseville.....Cannon & Cannon
Rossford.....Rossford Funeral Home
Russellville....Knechtly Funeral Home
Rutland.....Chase Funeral Home
Sabina.....Littleton Funeral Home
St. Bernard..Imwalle Memorial Funeral Home, 4811 Vine St.
St. Clairsville.....Beck Funeral Home 204 W. Main St.
St. Henry..Romer Bros. Funeral Home
St. Marys.....Sittler Memorial Home
St. Marys.....Yoder & Son 314 W. High St.
St. Paris.....Richeson & Wickham
Salem...Arbaugh-Pearce Funeral Home 1617 E. State St.
Salem.....Stark Memorial 1014 E. State St.
Salineville.....Kerr Funeral Home
Sandusky.....Chas. J. Andres' Sons 421 Jackson St.
Sandusky.....Frey Funeral Home 604 W. Washington St.
Sandusky.....Keller Funeral Home 242 Wayne St.
Sandusky.....Adam N. Lutz 520 Columbus Ave.
Sandusky.....Quick Funeral Home
Sardinia.....Gus Beam Funeral Home
Scio.....Purviance Funeral Home
Sebring....Moosman-Vogt Funeral Home 750 N. 15th St.
Shaker Heights..J. H. Brown & Son, Inc., 17022 Kinsman Rd.
Shanesville.....S. R. Everhart
Shelby.....Barkdull Funeral Home 33 N. Gamble
Shelby.....Charles H. Dye
Sherwood.....Moats Funeral Home
Shiloh.....I. L. McQuate
Shreve.....Paul C. Morgan
Sidney..Ralph V. Cromes Funeral Home 302 S. Main Ave.
Sidney.....Dearth Funeral Home 201 N. Main Ave.
Sidney.....Kerr Mortuary
Sidney.....Salm & Sharp, Inc. 502 S. Ohio
Sidney.....Wiessinger Memorial Home
Silverton...Stanley S. Denman Funeral Home
Smithfield.....Ridgley Mortuary Box 209
Somerset.....Byron A. Thomas
Somerville.....Inman Funeral Home
South Charleston..William D. Sprague
South Euclid.....Jos. C. Schulte 4092 Mayfield Rd.
South Webster.....D. W. Davis
Spencerville.....Chas. B. Miller & Son 322 N. Broadway
Springfield.....George J. Degenhart 1706 E. High St.
Springfield..Jackson-Lytle Funeral Home 560 E. High St.
Springfield.....Littleton Funeral Home 830 N. Limestone
Springfield....Richards Memorial Home 838 E. High St.
Springfield.....Alfred K. Woods 625 N. Limestone St.
Stafford.....W. P. Gardner
Steubenville....Burford Funeral Home 644 Market St.
Steubenville.....Elliott Funeral Home 245 N. 5th St.
Steubenville..Mc Clave Funeral Home 611 N. Fourth St.
Steubenville.....Mosti's Funeral Home 5th and Slack St.
Steubenville....Shannon Funeral Home
Strasburg.....Joe Steffe
Struthers..D. A. Davidson Funeral Home 157 Poland Ave.
Stryker.....Grisier's Funeral Home
Summerfield.....Clarence A. Bruback Funeral Home
Sycamore.....E. W. Moore
Sylvania.....The Reeb Funeral Home 5712 Main St.
Thornville.....Baker Funeral Home
Thurman.....Steve Thomas
Tiffin.....Bame Funeral Service
Tiffin.....Hoffmann Memorial Funeral Home, 236 S. Washington St.
Tiffin.....Pahl Funeral Home 1 Main St.
Tiffin.....Turner Funeral Home 135 N. Washington St.
Tipp City.....Coppock-Lee & Rosseau 14 E. Main
Toledo.....Abele Funeral Home 1910-12 Cherry St.
Toledo.....Jos. L. Acker & Son 2625 Cherry St.
Toledo.....The A. R. Bennett Company 2121 Adams St.
Toledo.....Bersticker Funeral Home 139 Maumee Ave.
Toledo.....H. H. Birkenkamp Funeral Home, 1003 Broadway
Toledo..Herman H. Birkenkamp & Son 2570 Monroe

Toledo..Will Birkenkamp Funeral Home 401 Jervis St.
Toledo..Blanchard Bros. Funeral Home 1163 Sylvania Ave.
Toledo.....F. D. Bolander & Son 1422 Broadway
Toledo..Boyer-Feilbach & Van Wormer Mortuary, Inc., 1855 Collingwood
Toledo.....Worth W. Clegg 522 E. Broadway
Toledo.....James Coyle & Son, Inc. 539 Broadway
Toledo.....Czolgosz Funeral Home 1325 Nebraska Ave.
Toledo.....Day-Edwards Mortuary 741 W. Central Ave.
Toledo.....Eggleston-Meinert Funeral Home, 732 Main St.
Toledo..Parks D. Emmert Funeral Home 3883 Monroe St.
Toledo..Flagler-Lehman Mortuary, Inc. 1855 Collingwood Ave.
Toledo..B. Burr Ford & Earl C. Oberlin 2135 Monroe St.
Toledo.....John C. Foth & Son 2310 Jefferson Ave.
Toledo.....Harvey L. Gardner 2303 Ashland Ave.
Toledo.....Ira I. Garner 2211 Lawrence Ave.
Toledo.....F. L. Gasiorowski 3302 LaGrange St.
Toledo.....Steve G. Gasiorowski 822 Junction Ave.
Toledo.....Theo. G. Hoeflinger 201 Platt St.
Toledo.....Stephen Kinsey 2001 Consaul St.
Toledo..Bert Leon & Son Funeral Home 2412 Cherry St.
Toledo....Murphy-Roach Mortuary Co. 1855 Collingwood Ave.
Toledo.....Pierstorff Funeral Home 3234 Cherry St.
Toledo.....W. W. Stewart 3324 Monroe St.
Toledo.....Sujkowski Funeral Home 1629 Nebraska Ave.
Toledo....Tohle & Son Funeral Home 648 Oak St.
Toledo.....Stanley Urbanski 2907 LaGrange St.
Toledo....Walker-Wenner Funeral Home 2749 Monroe St.
Toledo.....Walter Funeral Home 1221 Broadway
Toledo.....Welsh-Hood Mortuary 523 Oak St.
Toledo.....Zahnle & Schramm 1987 Superior St.
Toledo.....Zimmerman Mortuary 2221 Jefferson Ave.
Toronto.....Paisley Funeral Home
Troy.....J. Lynn Fisher 334 S. Market St.
Troy.....Jos. W. Irvin 20 S. Cherry St.
Uhrichsville.....H. J. Uhrich & Son
Upper Sandusky..Bringman & Company
Upper Sandusky...Lucas Funeral Home 476 S. Sandusky Ave.
Urbana.....Humphreys & Son Company 318 N. Main St.
Urbana.....Ryan's Funeral Service
Utica.....Carl C. Law & Son
Valley City.....Bauer Funeral Home
Vandalia.....C. Emerson Morton Funeral Home
Van Wert..The Alspach Funeral Home 316 S. Washington St.
Van Wert..Cowan & Son Funeral Home 616 S. Washington St.
Van Wert.....C. E. Knoll 419 S. Washington St.
Vermilion.....Edw. M. Fisher 340 E. South St.
Versailles.....Leonard Marker Company
Versailles....Miller Bros. Furniture Co. 216 E. Main St.
Wadsworth....Bicksler Funeral Service 124 Highland Ave.
Wadsworth.....J. B. Hilliard & Son
Wakeman.....L. D. Gerber
Wapakoneta.Heinl & Son Funeral Home 13 S. Blackhoof St.
Wapakoneta.....Siferd & Brookhart
Warren.....Carl W. Hall 533 N. Park Ave.
Warren.....McFarland & Son 271 N. Park Ave.
Warren....Robert H. Roberts Memorial Home, 361 N. Park Ave.
Warren.....Peter Rossi Funeral Home
Warren.....White Funeral Home 717 N. Park Ave.
Warsaw.....Fischer Funeral Home
Washington Court House..Gerstner Funeral Home, 224 N. Main St.
Washington Court House.....Hook & Son Funeral Home
Washington Court House....Kirkpatrick Funeral Home
Washington Court House..R. C. Parrett
Waterville.....Henry Schmid & Son
Wauseon..... Edgar Funeral Home 219 S. Fulton St.
Wauseon.....Penrod Funeral Home 209 E. Elm St.
Waverly.....A. H. Boyer 125 W. 2nd St.
Waynesfield.....E. C. Weygandt
Waynesville.....James E. McClure
Wellington.....Keith S. Andrews 111 Courtland Ave.
Wellston.....Gaskill Funeral Service
Wellston.....Simons Funeral Service
Wellsville.....Richard C. Haugh
Wellsville.....Mac Lean Funeral Home 509 Riverside Ave.
West Alexandria.Zimmerman & Sons, Inc.
Westerville.....Moreland Funeral Home 104 E. College Ave.
Westerville.....Stockdale Memorial Funeral Home
West Farmington.....F. F. Hitchcock Box 78
West Jefferson.....Blauser & Baker Funeral Home
West Jefferson.....Harold B. Rader Funeral Home
West Lafayette...Bonnell Funeral Home
Westlake.....Pease Funeral Home 2914 Dover Rd.
West Liberty.....Troyer-Lynn
West Manchester...Siler Funeral Home
West Mansfield.Ballinger Funeral Home
West Milton.....Hale Funeral Home
West Milton.....Roy H. Miller
West Salem.....Wayne L. Addis
West Union.....Ellis & Nixon Funeral Home
West Unity.....E. P. Hollingshead Funeral Home
Wheelersburg.....Frank M. McCurdy
White Cottage....Wm. Thompson & Son
Wilkesville.....J. E. Strong
Willard.....B. F. Fink Co.
Willard.....E. Raymond Secor
Williamsburg.....J. I. Maham Funeral Home
Williamsport.....C. E. Hill Main and Green Sts.
Willoughby.....Davis Funeral Home
Willoughby.....Lawrence E. McMahon 70 Euclid Ave.
Wilmington.....Arthur Funeral Home
Wilmington...Lukens-Reynolds Funeral Home, 226 W. Main St.
Woodsfield...Schumacher Funeral Home
Woodville.....Mollgaard Funeral Home

*Ohio—Continued*

Wooster.....Bevington Funeral Home 121 W. North St.
Wooster.....McConnell Funeral Home 449 N. Market St.
Wooster.....The McIntire Co. 144 W. Liberty St.
Wooster..Mohn-McComas Funeral Home 415 Beall St.
Wooster.....Pim Funeral Home 558 N. Market St.
Worthington.....S. E. Corbin & Son
Worthington..McConagha Funeral Home 571 High St.
Xenia.....Nagley Funeral Home 34 E. Market St.
Xenia.....Neeld Funeral Home 106 W. Market St.
Youngstown.....Davidson & Bennett 3517 Market St.
Youngstown.....Fortunato Funeral Home, 1347 Himrod Ave.
Youngstown.....Edward J. Fox 1825 Oak Hill Ave.
Youngstown...Hofmeister Memorial Funeral Home, 4011 Hillman Way
Youngstown.....Fred B. King & Sons 678 Wick Ave.
Youngstown.....Kubina Funeral Home 2403 South Ave.
Youngstown.....Donald A. McVean 911 Belmont Ave.
Youngstown.....Rossi Brothers 682 Wick Ave.
Youngstown....Schiavone Funeral Home R. D. No. 3 Belmont Ext.
Youngstown.....J. S. Schultz & Son 632 Belmont Ave.
Youngstown.....Shriver-Allison Co. 124 Lincoln Ave.
Youngstown.....Stephen J. Szabo 874 Mahoning Ave.
Youngstown....C. L. Thompson Funeral Home, 2144 Market St.
Youngstown....Jos. G. Vaschak Funeral Home, 40 Lincoln Ave.
Youngstown.....Fred W. Weller, Inc. 1122 Belmont Ave.
Zanesville.....Dean Funeral Home 27 S. Fifth St.
Zanesville.....Hearing-Bryan Funeral Home, 56 S. 5th St.
Zanesville.....Hillis Funeral Home 932 Maple Ave.
Zanesville.....Keck Funeral Home 421 Putnam Ave.
Zanesville.....Mader Peoples Co. 23 S. Fifth St.

*Non-Resident Members*

Pittsburgh, Pennsylvania....John Rebol
Parkersburg, West Virginia....Stanley Vaughan

## OKLAHOMA

PRESIDENT
WM. F. BERNHARDT.....Stillwater
FIRST VICE-PRESIDENT
RUSSELL CHAPMAN.....Tishomingo
SECOND VICE-PRESIDENT
TED NEWTON.....Perry
SECRETARY-TREASURER
LEONARD E. DAVIS.....Okmulgee

---

Ada.....Harold Criswell
Ada.....C. Russell Smith
Altus.....C. L. Merritt
Altus.....Roy A. Tims
Alva.....G. Omar Hill
Alva.....G. A. Stiles
Anadarko.....O. L. Smith
Anadarko.....Kenneth Thompson
Antlers.....L. P. Coffey
Ardmore.....Joel Bettes
Ardmore.....Cecil Harvey
Atoka.....Wyly Keith
Atoka.....Roy A. Peters
Barnsdall.....J. D. Whisenhunt
Bartlesville.....Arnold P. Moore
Bartlesville.....Joe Neekamp
Beaver.....Clifford Goodner
Beaver.....J. R. Goodner
Beggs.....Harry Bingham
Bethany.....Bill Merritt
Bixby.....Joe Neas
Blackwell.....A. B. Porter
Blackwell.....J. R. Roberts
Blanchard.....Gordan Matheny
Bristow.....Roy E. Dunaway
Bristow.....Marvin E. Sullivan
Britton.....Velt Sherman
Buffalo.....Byron Mason
Cache.....C. A. Vokins
Canton.....Jessie H. Currell
Carmen.....Mrs. F. T. Wentworth
Carnegie.....C. A. Pitcher
Checotah.....J. P. Powers
Cherokee.....Mrs. Ada Hodge
Cherokee.....L. A. Smith
Chickasha.....Walter P. Brown
Chickahsa.....Jodie Sevier
Claremore.....Thorton G. Rice
Cleveland.....H. M. Chapman
Clinton.....Elgin Kern
Clinton.....Gene Stanley
Collinsville.....D. W. Buchanan
Commerce.....Hal Mitchelson
Cordell.....Ed Hartronft
Coweta.....M. I. Dunn
Crescent.....L. B. Reed
Cushing.....A. Leo Davis
Deer Creek.....Ed. F. Pishney
Duncan.....Mrs. Lena Grantham
Duncan.....Guy W. Rangeley
Durant.....Jack Holmes, Jr.
Durant.....Ben E. Murray
Edmond.....Robert Baggerly
Edmond.....Harold G. Paas
Elk City.....Alfred Martin
Elk City.....O. Ronald Savage
Elmore City.....W. T. Vaughn
El Reno.....Mrs. Thomas Benson
El Reno.....S. Boyd Wilson
Enid.....Jerome L. Allen
Enid.....Gerald L. Brown
Enid.....H. S. Darnall
Enid.....Paul Fossett
Enid.....Warren J. Fossett
Enid.....L. J. Miller
Erick.....Fred L. Albert
Erick.....Mrs. Hester Fatheree
Eufaula.....C. F. Kelley
Fairview.....Robert L. Speece
Ft. Cobb.....L. C. Harvey
Frederick.....Paul McLellan
Garber.....Richard W. Anderson
Granite.....C. W. Irwin
Grove.....H. E. Worley
Guthrie.....Lang Davis
Guthrie.....Ray Smith
Guymon.....Mrs. Ethel W. Howlett
Hartshorne.....R. J. Evans
Haskell.....J. O. Dowdy
Heavener.....D. J. St. Clair
Helena.....W. E. Cordray
Hinton.....D. W. Cecil
Hobart.....E. W. Gish
Holdenville.....Douglas Hudson
Holdenville.....R. C. Mackey
Hollis.....Harry M. Coley
Hollis.....Mrs. Margaret P. Spradlin
Hominy.....Albert J. Powell
Hugo.....G. C. Campbell
Idabel.....James P. Norwood
Idabel.....Dudley Wilson
Kaw City.....Boyd O. Whitlock
Kingfisher.....Howard D. Smith
Konawa.....Earl Watts
Lawton.....P. A. Becker

*Oklahoma—Continued*

Lawton.....Pete C. Monroe
Leedy.....M. J. Irwin
Lindsey.....Loren B. Brown
McAlester.....Harry Chaney
McAlester.....J. D. Humphrey
McAlester.....Carl Leeper
McAlester.....R. C. Leeper
Madill.....Wendyl Watts
Mangum.....Eugene L. Greer
Mariette.....George L. Goodrich
Marlow.....Mrs. G. R. Smith
Maud.....Alfred Knight
Maud.....L. H. Ogee
Medford.....E. M. Hills
Miami.....V. D. Cooper
Miami.....Mrs. V. M. Goodson
Minco.....T. P. Quayle
Muskogee.....Paul Agent
Muskogee.....David Gullick
Muskogee.....Bill Lescher
Muskogee.....Don C. Petering
Nash.....D. E. Mills
Norman.....Odies Primrose
Nowata.....R. W. Benjamin
Oilton.....Paul R. Peck
Okeene.....R. F. Howley
Okemah.....W. N. Barry, Jr.
Okemah.....W. R. Parks
Okemah.....H. B. Webb
Oklahoma City.....Lelia Hahn Cook
Oklahoma City.....Vernon E. Cook
Oklahoma City.....E. E. Dorsey
Oklahoma City....D. Maurice Garrison
Oklahoma City.....Ben V. Hunter
Oklahoma City.....Eugene R. Hursh
Oklahoma City.....Joe C. Kernke
Oklahoma City.....Walter W. Perrine
Oklahoma City.....Ralph H. Smith
Oklahoma City.....Allen Street
Oklahoma City.....J. G. Street
Oklahoma City.....Jeff Watts
Oklahoma City.....Tipp Watts
Okmulgee.....James D. Buchanan
Okmulgee.....Leonard E. Davis
Okmulgee.....R. Bernard Davis
Pauls Valley.....James Stufflebean
Pawhuska.....Miss Ruth Johnson
Pawnee.....James L. Poteet
Pawnee.....J. L. Poteet, Jr.
Perry.....Ted Newton
Perry.....Thomas Potts
Ponca City.....Joe W. Lessert
Ponca City.....E. M. Trout
Pond Creek.....O. H. Wilson
Poteau.....J. F. Miller
Poteau.....Louis R. Miller
Prague.....C. F. Parks
Pryor.....N. W. Green
Pryor.....Raymond A. Harris
Purcell.....John Yoakum
Sallisaw.....Jack Agent
Sallisaw.....Eugene Hunt
Sapulpa.....J. F. Owen
Sasakwa.....N. H. McGinnis
Sayre.....Earl L. Scroggins
Shattuck.....Carl Mason
Shawnee.....O. E. Elliott
Shawnee.....W. E. Gaskill
Shawnee.....George W. Roesch
Snyder.....Lesley Walker
Stigler.....R. L. Munn
Stillwater.....Wm. F. Bernhardt
Stillwater.....E. E. Vincent
Stillwater.....Bert E. Wildman
Sulphur.....Bryan M. Bates
Tecumseh.....J. L. Cooper
Tipton.....E. E. Benton
Tishomingo.....Russell L. Chapman
Tonkawa.....C. E. McCafferty
Tulsa.....Guy P. Belford, Sr.
Tulsa.....Guy P. Belford, Jr.
Tulsa.....J. E. Fitzgerald
Tulsa.....Edward A. Flinn
Tulsa.....William M. Moore
Tulsa.....Charles Ninde
Tulsa.....George B. Stanley
Tulsa.....J. B. Whisenhunt
Tuttle.....Mrs. H. E. Sowers
Vici.....Charles C. Shaw
Vinita.....Thomas Burckhalter
Vinita.....Jeff Luginbuel
Wagoner.....Paul Hersman
Wakita.....Sherman Thomas
Watonga.....W. C. Keller
Waurika.....Willis Worley
Waynoka.....Clayton N. Darnall
Weatherford.....R. L. Lockstone
Wellston.....Burford Funeral Home
Wetumka.....W. Arthur Spiller
Wewoka.....Archie Stout
Wilburton.....Lewis Pirtle
Wilson.....Claude Bates, Jr.
Woodward.....L. A. Armstrong
Woodward.....Franklin Stecher
Yale.....C. L. Eckle
Yukon.....John J. Turner

*Non-Resident Member*

Ft. Smith, Ark.....Fentress Mortuary

# OREGON

PRESIDENT

CHARLES W. CLAGGETT.....Salem
299 N. Cottage St.

FIRST VICE-PRESIDENT

HORACE C. McGINNIS.....Portland
6637 S. E. Milwaukie

SECOND VICE-PRESIDENT

WALTER KROPP.....Albany
Third and Washington

SECRETARY

L. L. SNODGRASS.....La Grande
1508 Fourth

TREASURER

MRS. HAZEL PAXSON.....Beaverton
S. W. Second and Watson

EXECUTIVE SECRETARY

MRS. BEATRICE BARCLAY..Portland
265 Multnomah Hotel

---

Albany.....Fisher Funeral Home
Third and Washington
Albany..Fortmiller Fredericksen Funeral
Home, 420 West Third
Ashland.....Litwiller Funeral Home
88 No. Main
Astoria.....Hughes-Ransom Mortuary
276 12th St.
Astoria.....Luce Funeral Home
531 Franklin Ave.
Aurora.....Miller Funeral Home
Main St.
Baker.....The Beatty Chapel
1503 Second St.
Baker.....West & Company
1500 Dewey Ave.
Bandon.....Schroeder Brothers
Third St.
Beaverton.....Pegg's Mortuary
S. W. Second and Watson
Bend.....Niswonger & Winslow
105 Irving Ave.
Burns.....Olson Funeral Home
W. Monroe St.
Canby.....Canby Funeral Home
Second and Grant
Clatskanie.....Anderson Funeral Home
11th and Tichenor
Condon.....Albee's Mortuary
Box 122
Coos Bay.....Mills Funeral Home
405 Elrod
Coquille.....Schroeder Bros. Mortuary
275 S. Moulton St.
Corvallis....DeMoss-Youngblood Funeral
Home, Eighth and Madison

*Oregon—Continued*

Corvallis.....Warner-McHenry Funeral Home, Fifth and Jackson
Cottage Grove.....Mills Mortuary Washington at Seventh
Cottage Grove...Smith Funeral Chapel 115 N. Sixth St.
Creswell...Schwering & England Chapel First and C
Dallas.....Henkle & Bollman 227 Main St.
Enterprise.....Clarence L. Booth 315 Main St.
Estacada.....Chapman Funeral Home Fifth and Broadway
Eugene.....Poole-Larsen Funeral Home 1100 Charnelton St.
Eugene.....Simon Chapel 1152 Olive St.
Eugene..... Veatch-Hollingsworth-England, 1009 Pearl St.
Forest Grove..Forest Grove Undertaking Co., 22 Pacific Avenue West
Glendale.....Stearns-Eberly Mortuary
Gold Beach...Gold Beach Funeral Home
Grants Pass...L. B. Hall Funeral Home Fifth and "C"
Grants Pass.Hull & Hull Funeral Home 210 W. "A" St.
Gresham.....Carroll Funeral Home 257 South Roberts
Gresham.....Jacobson Company Main Street at Fourth
Heppner.....Phelps Funeral Home 202 So. Center St.
Hermiston.....Burns Mortuary Box 1067
Hillsboro.....Donelson & Sewell, Inc. 171 N. 3rd Ave.
Hillsboro.....Young's Funeral Home E. Sixth and Washington
Hood River....Anderson Funeral Home 514 State St.
Independence.Walter L. Smith Mortuary 410 Monmouth St.
John Day.....Driskill Mortuary 108 So. Canyon St.
Junction City..Miller-Sherman Funeral Home, Seventh and Juniper
Klamath Falls.....Ward's Klamath Funeral Home, 925 High St.
Klamath Falls..Earl Whitlock Funeral Home, Pine Street at Sixth
La Grande.....Arrivey & Daniels 1502 Fourth St.
La Grande.....Snodgrass Funeral Home 1508 Fourth
Lakeview....Ousley-Osterman Mortuary Center St.
Lebanon....Howe-Huston Funeral Home 86 W. Grant St.
McMinnville.....Macy & Son Second and Evans
Medford....Chapel of Rocks and Roses 104 So. Oakdale
Medford..Conger-Morris Funeral Parlors W. Main at Newtown
Medford.....Perl Funeral Home 426 W. Sixth St.
Milton.....Munselle Company Main St.
Milwaukie.....Peake Funeral Home 1925 Scott St.
Molalla.....Everhart Funeral Home Main Street at Sweigle
Mt. Angel.....Unger Mortuary Cor. Railroad and W. Charles
Myrtle Point...Henry Schroeder & Sons 517 Spruce St.
Newberg.....Hodson Mortuary 115 N. College
Newberg..... Hollingsworth-Gwin 500 First St.
North Bend.....Grim's Funeral Chapel 2014 McPherson
Nyssa.....Nyssa Funeral Home 2nd and Bower
Oakland.....Harry C. Stearns Oak and Third
Ontario.....Beechler Funeral Home 78 N. W. First
Oregon City....Holman-Hankins-Rilance Seventh and Jefferson
Oregon City..Oregon City Funeral Home 1306 Seventh St.
Pendleton.....Burns Mortuary 336 S. W. Dorian
Pendleton.....Folsom's Funeral Chapel 131 Byers Ave.
Portland.....The Colonial Mortuary Sandy at N. E. 14th
Portland 15...Davy Sunnyside Funeral Home, 3457 S. E. Belmont
Portland 1.....J. P. Finley & Son 432 S. W. Montgomery
Portland 16.....Gable Funeral Home 225 N. E. 80th Ave.
Portland 9.Hennessey, Goetsch, & McGee 210 N. W. 17th Ave.
Portland 15.....Edward Holman & Son 2610 S. E. Hawthorne
Portland 6.Jacobson Southeast Mortuary 9106 S. E. Foster Rd.
Portland 11..The Little Chapel of the Chimes, 430 N. Killingsworth
Portland 5.....Lundberg & Bruning 1521 S. W. Salmon
Portland 2.....McGinnis & Wilhelm 6637 S. E. Milwaukie
Portland 3..Mikeworth's Peninsula Funeral Home, 3018 N. Lombard
Portland 6.....Mt. Scott Funeral Home 4205 S. E. 59th St.
Portland 12...Pearson Funeral Church 301 N. E. Knott St.
Portland 13...Ross Hollywood Mortuary N. E. 48th and Sandy
Portland 3....St. Johns Funeral Home 7303 N. Leavitt Ave.
Portland 12.....A. R. Zeller Company 2826 N. Williams Ave.
Prineville.....Prineville Funeral Home 442 Beaver St.
Rainier.....J. O. Elbon Funeral Home Main St.
Reedsport.....Unger Funeral Home
Roseburg.....Long and Orr Mortuary 201 South Pine
Roseburg.....Roseburg Funeral Home Corner Oak and Kane
St. Helens.....Coleman Funeral Home 681 Columbia Blvd.
Salem.....Clough-Barrick Company 205 South Church St.
Salem.....Virgil T. Golden Co. 605 So. Commercial St.
Salem..Howell-Edwards Funeral Directors, 545 N. Capitol St.
Salem.....W. T. Rigdon Company 299 N. Cottage St.
Sheridan.....Sheridan Funeral Home 576 Lincoln St.
Silverton.....Ekman Funeral Home 229 Mill St.
Springfield...Bartholomew-Buell Chapel 6th and "B" St.
Stayton.....W. A. Weddle & Son 474 Third St.
The Dalles.....C. R. Callaway & Son Union at Third
The Dalles....Spencer & Libby Funeral Home, 1100 Kelly Ave.
Tigard.....Young's Funeral Home Main St.
Tillamook.....Lundberg & Son 416 Third Avenue East
Toledo.....Bateman Funeral Home 173 N. Alder
Vernonia.....Bush Funeral Home 741 Third St.

Waldport....Waldport Undertaking Co.
Commercial St.
Woodburn.....Ringo Funeral Chapel
390 Second St.

## PENNSYLVANIA

PRESIDENT
WILLARD L. GRUVER....Coopersburg
Main and Oxford Sts.
SECRETARY-TREASURER
JOHN R. DONOHUE.....Philadelphia
500 Market St.
EXECUTIVE SECRETARY
LEWIS W. PRICE.....Harrisburg
36 N. Third St.

---

Addison.....Harry B. Rishebarger
Aliquippa.....James A. Darroch
658 Franklin Ave.
Aliquippa.....Reese F. Maiden
626 Franklin Ave.
Aliquippa.....Charles H. Marsden
809 Franklin Ave.
Aliquippa.....Milo Prosser
801 Franklin Ave.
Allentown.....Robert L. Burkholder
1601 Hamilton St.
Allentown.....Stephen R. Kohut
142 Turner St.
Allentown.....Stanley S. Staphens
1335 Linden St.
Allentown.....Mrs. Arline R. Trexler
116 S. Eighth St.
Allentown.....Theodore T. Trexler
116 S. Eighth St.
Altoona.....Leslie E. Axe
1520 Fourth St.
Altoona.....John J. Hickey
911 Lexington Ave.
Altoona.....S. P. Hickey
911 Lexington Ave.
Altoona.....Robert M. Jones
1222 Thirteenth Ave.
Altoona.....John P. Lafferty
2309 Broad Ave.
Altoona.....J. Lester Laughlin
2306 Broad Ave.
Altoona.....Lester H. Laughlin
2306 Broad Ave.
Altoona.....John S. Mauk
719 Fourth Ave.
Altoona.....C. Ray Myers
501 Sixth Ave.
Altoona.....James F. Salame
315 Seventh Ave.
Altoona.....Guido Santelli
1106 Eighth Ave.
Altoona.....N. Augustine Stevens
1421 Eighth Ave.
Altoona.....Vincent L. Stevens
1301 Sixth Ave.
Altoona.....Walter J. Yates, Jr.
719 Fourth Ave.
Ambler.....Stewart Davis
131 Main St.
Ambler.....Walter Schaeff
145 Tennis Ave.
Ambridge.....Conrad F. Matter
1133 Church St.
Ambridge.....Robert W. Towcimak
1099 Maplewood Ave.
Andalusia.....Thomas Annsley, Jr.
Bristol Pike
Annville.....William E. Kreamer
328 Main St.
Apollo.....Elmer E. Buzzard
324 N. Fourth St.
Apollo.....Samuel E. Gallagher
310 S. Second St.
Apollo.....William R. King
310 S. Second St.
Archbald.....Mrs. M. T. Butler
505 Gilmartin St.
Archbald.....J. F. Harrison
374 Main St.
Archbald.....T. J. Kenny
424 Church St.
Archbald.....Charles Shander
West St.
Ardmore.....J. F. McConaghy
328 W. Lancaster Ave.
Ardmore.....John McConaghy
Ardmore.....C. Wallace Stuard
104 Cricket Ave.
Arnold.....Michael A. Manzella
Ashland.....Norman H. Evans
R. D. No. 1
Ashland.....Elmer L. Kull
901 Centre Ave.
Ashland.....Willard W. Otto
200 Centre St.
Athens.....Thomas Jenkins
Athens.....Jay E. Lowery
Athens.....George A. Smith
216 S. Main St.
Avalon.....Lester C. McDonald
529 California Ave.
Avella.....W. Howard Thompson
Avonmore.....Homer C. Yockey
Bainbridge.....Mrs. Mary H. Miller
Bala-Cynwyd.....Ruth Rhoads Kiesel
101 Montgomery Ave.
Bala-Cynwyd.....William Kiesel, Jr.
101 Montgomery Ave.
Bala Cynwyd.....Mrs. Marie Mita
115 Maple Ave.
Bangor.....Harold N. Hough
50 Broadway
Barnesboro.....Francis M. Bacha
Barnesboro.....J. J. Long
Beallsville.....John Greenlee
Beaumont.....Paul F. Nulton
Noxen R. D. No. 1
Beaver.....James T. Anderson
525 Third St.
Beaver.....James T. Anderson, Jr.
525 Third St.
Beaver.....Hazen H. Wilson, Jr.
789 Second St.
Beaver Falls.....John Campbell
720 Thirteenth St.
Beaver Falls.....George Lyle Lutton
1117 Fifth Ave.
Beaver Falls.....James Scott
1326 Eighth Ave.
Beaver Falls.....Edward J. Spratt
1901 Seventh Ave.
Beavertown.....Glace K. Aurand
Bedford.....S. Alton Barefoot
214 S. Juliana St.
Bedford.....D. Edward Pate
203 S. Juliana St.
Beech Creek.....Claude H. Bechdel
Bellefonte.....Harry S. Kuhlman, Jr.
Allegheny St.
Bellevue.....Edward T. Daugherty
366 Lincoln Ave.
Bendersville.....Maurice E. Dugan
Bentleyville.....Kenneth V. Thompson
Main St.
Benton.....Pierson J. Holcombe
Benton.....Jay W. McHenry
Main St.
Berlin.....John N. Johnson
705 Main St.
Berlin.....Walter A. Johnson
705 Main St.
Bernville.....Irvin J. Kirkhoff
Main St.
Berwick.....Willard F. Kelchner
119 E. Third St.
Berwick.....Harold J. Longenberger
Bessemer.....M. W. Cunningham
Bethlehem.....Francis J. Connell
427 E. 4th St.
Bethlehem.....Lester Pearson
529 Wyandotte St.

Bethlehem.....Marvin M. Steyers
500 Linden St.
Birdsboro.....E. Raymond Mohr
136 N. Furnace St.
Blairsville.....Charles H. Hunter
Blakely.....W. J. Seymour
1001 Lincoln St.
Bloomsburg.....Charles W. Baker
246 W. Main St.
Bloomsburg.....Paul Sterling Baker
246 W. Main St.
Blossburg.....Luke S. McCabe
Main St.
Boswell.....Jay O. Hay
409 Main St.
Boswell.....William J. Hay
409 Main St.
Boyertown.....Linwood W. Ott
Warwick St.
Boyertown.....Wayland G. Schwenk
124 W. Philadelphia Ave.
Braddock.....William L. Dowler
200 Comrie Ave.
Braddock.....Charles Zorn
445 Fourth St.
Bradford .....Koch-Chatley Memorial
Chapel
Breinigsville.....Carl F. Schmoyer
Breinigsville....Clinton L. A. Schmoyer
Bridgeport.....Bernard Gutkowski
Jefferson St.
Bridgeville.....Samuel B. Fryer
723 Washington Ave.
Bridgeville.....Vincent M. Lavelle
432 Washington Ave.
Bristol.....John D. Gavegan
725 Radcliffe St.
Bristol.....George Molden
147 Otter St.
Bristol.....Mrs. Kathryn Murphy
Brockway.....Winrot Carlson
Brodheadsville.....Edgar B. Hamm
Brookville.....Walter W. Gray
145 Jefferson St.
Brookville.....Donald K. Reitz
345 Main St.
Broughton.....Walter E. Griffith
Brownsville Rd.
Brownsville.....Arley W. Kisinger
215 Market St.
Brownsville.....Homer J. Ross
126 Front St.
Brownsville.....Skirpan Funeral Home
Market St.
Buena Vista.....Ralph L. Johnson
Burgettstown.....James R. Lee
Main St.
Burgettstown.....H. R. Wilson
Main St.
Burnside.....Ross B. McCardell
Main St.
Butler.....J. Clinton Atwell
137 W. Jefferson Ave.
Butler.....Harvey J. Geibel
127 S. McKean St.
Butler.....Stephen J. Geibel
201 E. Cunningham St.
Butler.....R. Glenn Thompson
124 E. North St.
California.....John E. Caleffie
Cambridge Springs.....Carl P. Levine
325 S. Main St.
Cambridge Springs....Howard W. Van
Matre, S. Main St.
Cambridge Springs..Ira O. Van Matre
335 Venango St.
Canonsburg.....George A. Hinton
164 W. Pike St.
Canonsburg.....Louis Sollon, Jr.
30 E. College St.
Canonsburg.....John F. Yoney
216 E. Pike St.
Canton.....S. B. Morse
Carbondale.....Blickens Funeral Home
20 Sixth Ave.
Carbondale.....Joseph J. Brennan
55 Lincoln Ave.
Carbondale.....Mrs. Mary Casey
Seventh Ave.
Carbondale.....Nicholas Cerra
29 Dundaff
Carbondale.....Ernest W. Haubens
117 S. Main St.
Carbondale.....Eugene J. Loftus
59 Seventh Ave.
Carbondale.....W. J. McHale
74 N. Main St.
Carbondale.....Carmine J. Parise
21 Shamrock Ave.
Carbondale.....Oliver H. Shiffler
94 N. Main St.
Carlisle.....Mrs. Jessie M. Ewing
148 S. Hanover St.
Carlisle.....Urie D. Lutz
219 N. Hanover St.
Carlisle.....J. R. Shulenberger
169 W. High St.
Carmichael.....Michael Lucas
300 Vine St.
Carnegie.....Dominick Bagnato
309 W. Main St.
Carnegie.....C. C. Fulton
415 Chartiers Ave.
Carnegie.....George F. Hackius
300 E. Main St.
Carnegie.....Ray J. Henney
Third Ave.
Cassville.....Robert McClain
Catasauqua.....Oliver S. Burkholder
234 Walnut St.
Catawissa.....H. A. Hulfert
Central City.....C. E. Brumbaugh
Central Ave.
Central City.....Robert P. Mulcahy
Centre Hall.....David J. Jefferies
Main St.
Centreport.....Edward Naftzinger
Chambersburg.....Robert R. Barbour
152 S. Second St.
Chambersburg.....J. D. Goshen
Lincoln Way, E.
Chambersburg.....Paul Kraiss
40 South Federal St.
Chambersburg.....Robert G. Sellers
297 Philadelphia Ave.
Charleroi.....Lawrence B. Frye
321 Washington Ave.
Charleroi.....Francis C. Slezak
705 Fallowfield Ave.
Chester.....John L. Clancy
337 E. Broad St.
Chester.....John J. McCabe
337 E. Broad St.
Chester.....Thomas E. Rairdon
1401 W. Third St.
Cheswick.....Edward Kuznicki
Pittsburgh St.
Chicora.....Clarence C. Vensel
Christiana.....Carl A. D. Brown
111 Elizabeth St.
Clarion.....Fred Jenkins
72 S. Fifth St.
Clarion.....J. Ward Kier
314 Main St.
Clarks Summit.....Herman Cole
418 S. State St.
Clarks Summit.....LeRoy Dailey
105 Colburn
Claysburg.....John L. Carn
Claysville.....Ray A. Brownlee
219 Main St.
Clearfield.....Fred B. Leavy, Jr.
113 Third St.
Clearfield.....Robert G. Leavy
113 Third St.
Clearfield.....Kenneth J. Nicholson
Coaldale.....Thomas Skrabak
215 E. Ridge St.
Coatesville.....Mrs. Clara Ford

Coatesville.....George H. Gensemer
1030 Lincoln Highway
Coatesville.....Archie S. MacLean
Coatesville.....Paul Roberts
1030 Lincoln Highway
Cochranton.....Edward J. Fleming
Franklin St.
Columbia.....C. A. Etzweiler
25 N. Third St.
Columbia.....James W. Staman
25 N. Third St.
Columbia.....John Thum
444 Locust St.
Colwyn.....J. Edwin Leech
32 Chestnut St.
Conemaugh.....Carl E. Davis
300 Fourth Ave.
Confluence.....Samuel A. Black
531 Oden St.
Confluence.....Charles B. Humbert
Conneaut Lake.....Lawrence Rhodes
Water St.
Conneautville.....Louis B. White
Water St.
Connellsville.....Harold S. Ansell
111 Green St.
Connellsville....Charles A. McCormick
501 S. Pittsburgh St.
Connellsville.....Charles C. Mitchell
119 S. Pittsburgh St.
Connellsville.....Milton V. Munk
127 Fairview Ave.
Conshohocken.....William Ardell
300 Fayette St.
Coopersburg.....Willard L. Gruver
Main and Oxford Sts.
Coraopolis.....Russell L. Troxell
867 Fifth St.
Cornwell Heights..J. Maurice Tomlinson
Corry.....Charles P. Keating
315 N. Center St.
Coudersport.....George H. Grabe
210 N. East St.
Coudersport.....Howard Schutt
8 East St.
Cowansville.....Walter G. Snyder
Crafton 5..Joseph H. Hershberger, Jr.
57 Station St.
Cresson.....Norman P. Casher
Cresson.....Paul S. Conrad
801 Front St.
Cressona.....William E. Berger
28 Chester St.
Curwensville.....Russell H. Lininger
275 State St.
Dallas.....R. L. Brickel
80 Main St.
Dallastown.....Purd A. Riedel
104 W. Main St.
Danielsville.....Curtis A. Seltzer
Danville.....Thaddeus S. Vincent
7 Bloom St.
Darby.....Charles H. Drewes
920 Main St.
Darby.....George D. Marvil
1110 Main St.
Davistown.....Edward C. Beall
Dayton.....Clair L. Wadding
Main St.
Delmont.....A. B. Earnest
Denver.....H. M. Mellinger
532 Walnut St.
Derry.....Charles J. Hughes
Diamond.....Horace W. Williams
R. D. No. 1
Dickson City.....Stanley E. Darlak
Main St.
Dickson City.....Mrs. Joseph Dworczak
1031 Main St.
Dickson City.....D. L. Eynon
Hillcrest Drive
Dickson City.....Edward Sznyter
1208 Main St.
Dickson City.....John Wiorkowski
1126 Main St.
Dillsburg.....G. Kenneth Cocklin
Donora.....Philip DeRienzo
803 Thompson Ave.
Donora.....Richard Lawson
701 Thompson Ave.
Dover.....George H. Emig
Downingtown.....Edward L. Towson
43 W. Lancaster Ave.
Downingtown.....N. Leland Wilson
107 W. Lancaster Ave.
Doylestown.....Charles Reed
Drexel Hill.....Spencer T. Videon
Shadeland Ave. & Garrett Rd.
Dry Run.....William J. Behel
Dubois.....J. Harold Moore
Dubois.....Paul J. Short
28 W. Scribner St.
Dunbar.....Todd Burhans
Connellsville St.
Duncansville.....Harvey M. Liebegott
1224 Third Ave.
Dunmore.....Mrs. John J. Carlucci
311 Smith St.
Dunmore.....Clair W. DeGraw
2031 Green Ridge St.
Dunmore.....Daniel A. Kane
310 Chestnut St.
Dunmore.....T. J. McDonnell
2018 Rigg St.
Dunmore.....Albert P. O'Donnell
2025 Green Ridge
Dupont.....Francis Bednarski
340 Main St.
Dupont.....Mrs. Edward J. Lokuta
219 Main St.
Dupont.....Joseph X. Lokuta
10 Bear Creek Rd.
Duquesne.....Harry J. Saltzer
12 S. Fourth St.
Duquesne.....Murtiford Shaughnessy
27 S. Second St.
Duryea.....Mrs. Mary Dills Estate
620 Main St.
Duryea.....Frank E. Pointek
245 Main St.
Dushore.....Vell C. Holcombe
Dushore.....Arthur L. Tubach
East Brady.....E. Dick Stewart
Easton.....Fred L. Ashton
1346 Northampton St.
Easton.....Richard K. Bender
10th and Lehigh Sts.
Easton.....Ralph R. Pittinger
18th and Northampton Sts.
Easton.....George L. Shillinger
901 Lehigh St.
Easton.....Robert W. Snyder
131 N. Third St.
Easton.....H. Allen Strunk
602 Berwick St.
East Pittsburgh....Mrs. J. H. Lanigan
700 Linden Ave.
East Stroudsburg..J. Harold Lanterman
25 Washington St.
East Stroudsburg....John I. Lanterman
25 Washington St.
Ebensburg.....Askew Funeral Home
Edinboro.....B. C. Kiehl
Edwardsville.....Edward T. Edwards
717 Main St.
Eldred.....E. I. Marsh
Elizabeth.....John D. Cox
3rd and Plum Sts.
Elizabethtown.....Frank S. Miller
113 S. Market St.
Elizabethtown.....Russell Miller
113 S. Market St.
Elkins Park.....A. Groh Schneider
1420 Juniper Ave.
Elkland.....Thorne A. Kenyon
Ellwood City.....Contrucci-McElwaine
Ellwood City.....F. W. Patton
Ellwood City.....Harry Porter
501 Lawrence Ave.

Ellwood City.....James Irvin Porter
501 Lawrence Ave.
Ellwood City.....William D. Porter
326 Fourth St.
Elverson.....George L. M. Deibert
Emmaus.....Clarence Ritter
38 S. Fifth St.
Emmaus.....Miss Helen E. Ritter
38 S. Fifth St.
Emporium.....Neil Coppersmith
Ephrata.....H. H. Hoffman
38 W. Main St.
Ephrata.....Ray Numbers
249 W. Main St.
Erie.....Charles H. Brugger
449 E. Ninth St.
Erie.....Donald C. Burton
602 W. Tenth St.
Erie.....Harry Burton
325 W. 8th St.
Erie.....William J. Dickson
2804 Ridge Rd.
Erie.....W. W. Iwanowski
456 E. Twelfth St.
Erie.....Francis V. Kloecker
2502 Sassafras St.
Erie.....E. M. Nelson
2104 Myrtle St.
Erie.....John J. Quinn
133 E. Fourth St.
Erie.....Chester A. Schaal
550 W. Ninth St.
Erie.....Warren W. Wood
139 W. Twenty-First St.
Evans City.....C. Ferd Hyle
110 E. Main St.
Evans City.....Victor P. Hyle
110 E. Main St.
Evans City.....A. Carl Kinsey
Everett.....Ross P. Balentine
40 N. Spring St.
Everett.....Richard K. Shoemaker
Everett.....Joseph W. Stewart
Exeter.....John Morris
1291 Wyoming Ave.
Export.....A. A. Earnest
West Pike
Factoryville....Mrs. Perry F. Colvin
Fairchance.....James W. Goldsboro
22 E. Church St.
Fairchance.....Robert D. Wagner
Farrell.....John E. Giroski
1246 Haywood St.
Farrell.....T. F. Reinsel
Farrell.....Harry C. Tennant
1243 Farrell St.
Fawn Grove.....W. Howard Webb
Fayette City.....Howard W. McCrory
334 Main St.
Fleetwood.....Walter J. Christ
12 W. Main St.
Fleetwood.....James W. Stump
117 W. Main St.
Ford City.....Frank M. Faykosh
701 Fourth Ave.
Ford City.....Wendell A. Welch
1032 Fourth Ave.
Forest City.....Mrs. W. H. Jones
430 Main St.
Forty Fort.....Hugh B. Hughes
1044 Wyoming Ave.
Frackville.....Robert F. Hoppes
Frackville.....Mrs. Minnie Nice
9 N. Lehigh Ave.
Franklin.....H. L. Buchanan
1340 Elk St.
Franklin.....L. L. Burger
1315 Chestnut St.
Fredericksburg....Raymond E. Gerhart
Fredericktown.....Ralph G. Horner
Fredonia.....Lester Van Miller
Freedom.....Jack L. Gross
1041 Third Ave.
Freeland.....Raymond H. Nagel
706 Birbeck St.
Freeport.....Meredith M. Lloyd
601 High St.
Fryburg.....Bernard Faller
Fryburg.....Henry Faller
Galeton.....Mark White
14 West St.
Gallitzen.....H. F. Conrad
708 Hemlock St.
Gettysburg.....J. Milton Bender
125 Carlisle St.
Girard.....Bruce W. Hicks
306 E. Main St.
Girardville.....Michael J. Clark
38 E. Mahanoy Ave.
Glassport.....L. U. Dumas
5147 Monongahela Ave.
Glen Lyon .....Stralka-Polniaszek
110 W. Main St.
Glen Rock.....Harry C. Geiple
Glenshaw.....Henry C. Bock
Mt. Royal Blvd.
Glenside.....Edwin Thies
Easton Rd.
Grass Flats.....Guy L. Johnson
Great Bend.....Mrs. Mary H. Burke
Greencastle.....E. Arvid Minnich
112 E. Baltimore St.
Greensburg.....Maurice C. Barnhart
Greensburg.....Wm. W. Bortz
225 S. Maple Ave.
Greensburg.....Robert M. Buchanan
Greensburg.....Henry S. Coshey
Greensburg.....Paul R. Seeman
225 S. Maple Ave.
Greenville.....William K. Baird
14 Louisa Ave.
Greenville.....Owen S. Hoffmann
Main St.
Greenville.....John R. Loutzenhiser
Greenville.....Wm. McMillen, Jr.
Greenville.....Andrew H. Osborne
6 Penn Ave.
Grove City.....Glenn Cunningham
Grove City.....David Shelley
Grove City.....George A. Stewart
235 Broad St.
Hallstead.....Olin E. Tuttle
Susquehanna Ave.
Hamburg.....Charles E. Burkey
38 S. Fourth St.
Hamburg.....Lewis P. Burkey
38 S. Fourth St.
Hamburg.....Stephen T. Leibensperger
69 S. Fourth St.
Hamburg.....Carl E. Spacht
38 S. Fourth St.
Hanover.....Frederick Bucher
269 Frederick St.
Hanover.....William A. Feiser
205 Carlisle St.
Hanover.....Dennis Wetzel
849 Carlisle St.
Hanover Green.....Adam Yankowski
624 Main Rd.
Harrisburg.....Charles C. Baker
Third and Maclay Sts.
Harrisburg.....Charles E. Dugan
1600 Market St.
Harrisburg.....Jesse H. Geigle
Third and Maclay Sts.
Harrisburg.....W. Orville Kimmel
2001 Market St.
Harrisburg.....Harry C. Pierce
1007 N. Second St.
Harrisburg.....Robert M. Spicer
511 N. Second St.
Hatboro.....Mrs. Ruth F. Felty
20 W. Montgomery Ave.
Hatfield.....Ziegler Z. Cope
Havertown.....John J. Stretch, Jr.
Hawley.....M. J. Bohan
35 Hudson St.
Hazleton.....Bachman Brothers
229 W. Broad St.

Hazleton.....Frank Bonin
542 N. Wyoming Ave.
Hazleton.....John J. Boyle Sons
100 S. Wyoming St.
Hazleton.....John J. Burcin
305 E. Beech St.
Hazleton.....Michael Ferrari
559 Hayes St.
Hazleton.....Herman H. Grebey
235 E. Broad St.
Hazleton..... Krapf-Hughes
426 W. Broad St.
Hazleton.....John J. Pusti
480 W. Broad St.
Hazleton.....Mrs. E. Reinharts
112 E. Broad St.
Hellertown.....P. A. Bergstresser
326 Main St.
Hellertown....Clarence W. Templeton
326 Main St.
Herminie.....Hilary E. Stader
Herndon.....Charles F. Rothermel
Main St.
Hollidaysburg.....J. Roy Creamer
421 Montgomery St.
Hollidaysburg.....L. E. Plank
421 Montgomery St.
Hollidaysburg.....S. Ross Van Allman
421 Montgomery St.
Homestead.....Joseph A. Hensler
109 E. Ninth St.
Honey Brook.....James P. Eppihimer
Hookstown.....Harry C. Stewart
Hooversville.....Garner Berkebile
Bridge St.
Hop Bottom.....Archie F. Kent
Hop Bottom.....B. H. Randall
Houston.....L. P. Speakman
7 Pike St.
Howard.....Willard M. Neff
Hulmeville.....G. Kimbel Faust
Bellevue and Fairview Ave.
Hummelstown.....Harry G. Trefz
114 W. Main St.
Huntingdon.....Brown Funeral Home
417 Washington St.
Huntingdon.....R. Leslie Green
1106 Mifflin St.
Hyndman.....Harvey H. Zeigler
Clarence St.
Indiana.....J. Arthur Robinson
36 N. Seventh St.
Indian Head.....Clyde B. Brooks
Inkerman.....Frank Gubbiotti
19 Laflin Rd.
Irvona.....R. E. Hunter
Irwin.....David T. Glunt
213 Fifth St.
Irwin.....William N. Snyder
521 Main St.
Jackson.....W. S. Holmes
Jacobus.....N. J. Leader
Jeannette.....Edward J. Birk
Jeannette.....Gerard H. Birk
Jeannette.....William R. Fetter
Jeannette.....Earle A. Miller
109 N. Second St.
Jeannette.....Willard S. Whitlatch
109 N. Second St.
Jefferson.....John W. Lucas
Main St.
Jenkintown.....Joseph E. Helwig
463 York Rd.
Jermyn....A. F. A. Battenberg & Son
632 Washington St.
Jermyn.....John Muldoon
532 Washington St.
Jersey Shore.....Ralph E. Kelchner
123 N. Main St.
Jessup.....Arthur Albini
Jessup.....Michael S. Hiznay
406 Church St.
Jessup.....Francis Monley
126 Moosic St.
Jessup.....John Pirhalla
301 Dolph St.
Jessup.....Paul A. Russin
Hill St.
Johnsonburg.....A. P. Walden
111 Bridge St.
Johnstown....Baretincic Funeral Home
424 Broad St.
Johnstown.....John R. Blimmel
124 Walnut St.
Johnstown..Cammarata & Duca Funeral
Home, 119 Jackson St.
Johnstown..John A. Conway Funeral
Home, 250 Main St.
Johnstown.....Stephen J. Conway
316 Locust St.
Johnstown.....Geisel Funeral Home
736 Bedford St.
Johnstown.....John F. Henderson
632 Main St.
Johnstown.....Robert T. Ingram
531 Wood St.
Johnstown.....Camden E. Meek
219 Ohio St.
Johnstown.....John Moskal & Son
413 Broad St.
Johnstown....Frank J. Pentrack & Son
621 Broad St.
Johnstown.....H. M. Picking & Sons
514 Somerset St.
Johnstown.....A. A. Wagner
226 Fairfield Ave.
Jonestown.....Stanley Strauss
Kane.....Wilson G. Cummings
Kane.....J. F. Hill
Kennett Square.....William H. Worrall
128 W. State St.
Kennett Square....William S. Worrall
128 W. State St.
Kingston..... Doron-Hughes
392 Wyoming Ave.
Kingston.....Mrs. John A. Kopicki
263 Zerbey Ave.
Kingston.....William A. Shukweitis
232 Zerbey Ave.
Kittanning.....Amberson C. Bauer
515 N. McKean St.
Kittanning.....Robert R. Smith
253 N. Grant Ave.
Klingerstown.....J. A. Rothermel
Knox.....John Boyer
Main St.
Knoxville.....Henry E. Griggs
S. Water St.
Kutztown.....Paul D. Brumbach
169 W. Main St.
Kutztown.....George R. Schaeffer
346 W. Main St.
Kylerstown.....C. C. Shearer
Laceyville.....Mrs. Burns O. Sheldon
Lampeter.....Benjamin L. Herr
Lampeter.....George L. Herr
Lampeter.....Richard H. Herr
Lancaster.....William W. Dunn
R. D. No. 6
Lancaster.....Abner M. Eyde
519 S. Walnut St.
Lancaster.....Robert F. Groff
234 W. Orange St.
Lancaster.....Thomas P. McElwee
444 Manor St.
Lancaster.....C. Abram Snyder
141 W. Orange St.
Lancaster.....Charles F. Snyder
414 E. King St.
Lancaster.....Mrs. Mabel Steiger
168 E. King St.
Lancaster.....William S. Sullivan
121 S. Prince St.
Lancaster.....George N. Young
317 E. Orange St.
Landisville.....Fred Koser
Langhorne.....Roscoe L. Horner
Bellevue and Gillam Ave.
Lansdale.....George R. Huff, Jr.
414 W. Main St.

Lansdale.....George R. Huff, Sr.
414 W. Main St.
Lansdale.....Hilary F. Simcox
E. Main St.
Lansdowne.....James A. Johnston
69 Baltimore Ave.
Lansford.....Russell A. Holmes
Larksville.....John J. Kielty
58 E. State St.
Larksville.....Andrew Strish
11 Wilson St.
Latrobe.....L. S. Gosnell
324 Weldon St.
Latrobe.....M. S. Hartman
409 Depot St.
Latrobe.....M. S. Hartman, Jr.
409 Depot St.
Latrobe.....John W. Stader
211 Main St.
Laureldale.....John G. Mertz
Lawrenceville.....Brainard Kuhl
Lebanon.....C. LeRoy Arnold
712 Chestnut St.
Lebanon.....Frederick S. Frantz
922 Willow St.
Lebanon.....M. B. Krum
508 Cumberland St.
Lebanon.....Andrew P. Thompson
120 S. Ninth St.
Lebanon.....Charles H. Thompson
120 S. Ninth St.
Leechburg.....J. Bruce Armstrong
169 Main St.
Leechburg.....J. M. Armstrong
169 Main St.
Leechburg.....Fred H. Clawson
2nd and Main Sts.
Leeper.....Leo J. Moore
Leeper.....Mrs. Mary Moore
Leighton.....Lamont H. Zimmerman
213 S. Third St.
Lemoyne.....C. M. Musselman
322 Hummel Ave.
Lemoyne.....David L. Musselman
322 Hummel Ave.
LeRaysville.....John S. Pinnock
Main St.
Lewisberry.....Harvey R. Erney
Lewisburg.....Glenn E. Dornwife
Liberty.....Harry Beck
Ligonier.....Roy E. Sibel
Linesville.....Morley M. Maryott
Conneaut St.
Linglestown.....Miles B. Zimmerman
Linglestown....Miles B. Zimmerman, Jr.
Lititz.....Abe Beck
43 S. Broad St.
Lititz.....Ralph Spacht
27 E. Main St.
Littlestown.....Richard S. Little
40 E. King St.
Lock Haven.....Delbert D. Helt
109 W. Church St.
Loganton.....Lee Daniel Morris
Main St.
Loysville.....Ernest H. Nickel
Luzerne.....Charles Betz
568 Bennett St.
Luzerne.....Hugh P. Boyle
30 Linden St.
Lykens.....Leo John Dreisigacker
559 Main St.
Lykens.....James D. Helt
268 Main St.
McClellandtown.....T. L. Sangston
McDonald.....William D. Rodgers
314 W. Lincoln St.
McKeesport.....George L. Edmundson
600 Market St.
McKeesport....Mrs. Margaret S. Slafka
800 Fifth Ave.
McKeesport.....Edgar J. Striffler
600 Market St.
McKees Rocks.....Bernard McDermott
1225 Chartiers Ave.
McKees Rocks.....Howard F. Prostko
715 Island Ave.
McKees Rocks....Anthony A. Sanvito
927 Broadway
McKees Rocks.....Mervin C. Stover
534 Island Ave.
Mahaffey.....Thomas G. McCracken
E. Market St.
Mahaffey.....Thomas R. McCracken
E. Market St.
Mahanoy.....Garfield Lewis
403 E. Mahanoy Ave.
Malvern.....G. Eugene Mauger
24 Monument Ave.
Malvern.....W. Frank Mauger
24 Monument Ave.
Manchester.....Frank W. Zeigler
S. Main St.
Manheim.....Paul Beck
28 E. High St.
Manheim.....John A. Keech
52 S. Main St.
Manheim.....Warren P. Keech
52 S. Main St.
Manheim.....Rufus Weidman
9 N. Main St.
Manor.....James L. Gosnell
Manor.....James F. Mellon
Brushcreek Rd.
Mansfield.....Francis Robena
Marcus Hook.....George W. Maxwell
938 Market St.
Marianna.....John H. Shrontz
Marietta.....John L. Frey
Mars.....Alexander W. McDonald
Mars.....William H. McDonald
Box 345
Martinsburg.....K. R. Miller
N. Allegheney Ave.
Masontown.....David J. Honsaker
305 W. Main St.
Masontown.....John S. Maykuth
207 E. Church St.
Masontown.....George Yoney
216 Main St.
Mayfield.....John S. Ryczak
901 Lackawanna St.
Meadville.....Arthur E. Byham
404 Chestnut St.
Meadville.....Wayne G. Drake
614 Baldwin St.
Meadville.....Floyd R. Fleming
837 Market St.
Meadville.....James W. McBride
233 Arch St.
Meadville.....L. J. Roofner
360 Chestnut St.
Meadville.....Leland V. Waid
424 Walnut St.
Mechanicsburg.....Martin L. Myers
37 E. Main St.
Media.....William T. Patterson
Media.....J. Nelson Rigby
1 W. Baltimore Ave.
Mehoopany.....F. M. Dunlap
Mercer.....Earl C. Miller
144 S. Pitt St.
Mercersburg.....Daniel J. Lininger
Main St.
Meshoppen.....A. Bryce Sheldon
Meyersdale.....H. R. Konhaus
237 Main St.
Meyersdale.....W. C. Price
325 Main St.
Meyersdale.....Charles J. Reich
130 Center St.
Meyersdale.....Joseph F. Reich
130 Center St.
Middletown.....Clyde Coble
W. Main St.
Middletown.....W. W. Reber
Spring and Water Sts.
Midland.....Daniel D. Dennis
848 Midland Ave.

Midway.....Edwin G. Wilson
St. John St.
Milesburg.....Malcolm L. Wetzler
Millersburg.....Ralph M. Riegle
512 Market St.
Mill Hall.....A. L. McClosky
Main St.
Millheim.....George G. Neff
Main St.
Millvale.....E. J. Pfeifer
512 Grant St.
Millville.....Maus N. Eyer
Main St.
Milton.....Dale E. Ranck
45 N. Front St.
Minersville.....Thomas R. Ritzel
428 Sunbury St.
Minersville.....Leonard Weisinger
318 Front St.
Minooka.....Francis P. Eagen
2908 Birney Ave.
Monessen.....Joseph R. Check
Monongahela.....William H. Yohe
300 Second St.
Montgomery.....Murray C. Snyder
40 E. Houston Ave.
Montoursville.....Joe B. Spitler
733 Broad St.
Montrose.....Arthur H. Bowen
74 Church St.
Moscow.....John Langan
Van Brundt Rd.
Mount Jewett.....R. O. Lindhome
Mount Joy.....Simon P. Nissley
228 E. Main St.
Mount Joy.....Roy B. Sheetz
14 E. Main St.
Mount Pleasant.....Luther J. Grimm
806 W. Main St.
Mount Pleasant....Thomas F. Meagher
Mount Pleasant Mills.Palmer R. Garman
Mount Wolf.....Leonard E. Diehl
Muncy.....Howard E. Wallis
121 S. Main St.
Muncy Valley.....Harold W. Bender
Munhall.....George I. Green
3511 Main St.
Munhall.....J. A. Prokopovitch
431 E. Ninth St.
Myerstown.....Edgar N. Bahney
101 W. Main St.
Nanticoke.....Thomas E. Buczkowski
210 Pine St.
Nanticoke.....Wm. S. Davis Estate
310 E. Main St.
Nanticoke.....A. Drapiewski & Sons
22 W. Green St.
Nanticoke.....Joseph L. Grabowski
192 W. Church St.
Nanticoke.....Mrs. Mary Kievitz
134 W. Broad St.
Nanticoke.....Peter Matikiewicz
235 Monsier St.
Nanticoke.....Thomas E. Owens
270 E. Main St.
Nanticoke.....Clement Szymaszek
174 W. Church St.
Nanticoke.....Zigmund J. Szymaszek
526 Kosciuszko St.
Nanticoke.....Tubbs & Harter
10 Shea St.
Natrona.....M. L. Bacha
32 River Ave.
Natrona.....Carl J. Cicholski
21 Pine St.
Natrona.....George L. Rusiewicz
21 Pine St.
Nazareth.....Ralston J. Bartholomew
211 E. Center St.
New Albany.....Charles H. Cranmer
New Alexandria.....M. W. Felton, Jr.
New Bethlehem.....Robert Mateer, Jr.
New Bethlehem.....W. S. Vorous
New Brighton.....Jos. J. Spratt, Jr.
1612 Third Ave.
New Brighton.....Loyal B. Young
1133 Penn Ave.
New Castle.....John R. Bigler
1018 S. Mill St.
New Castle.....Robert L. Boyd
208 N. Jefferson St.
New Castle.....Wyatt R. Campbell
316 East North St.
New Castle.....W. S. Caskey
101 W. Madison Ave.
New Castle....Raymond C. Cunningham
454 Chestnut St.
New Castle.....William F. DeCarbo
517 E. Lutton St.
New Castle.....John R. Hodge
107 E. Wallace Ave.
New Castle.....Joseph B. Leyde
1102 Highland Ave.
New Castle.....J. R. Noga
1142 S. Mill St.
New Castle.....Frank Offut
211 N. Mercer St.
New Castle.....H. L. Reynolds
909 Adams St.
New Cumberland.....Maurice A. Hoff
408 Third St.
New Cumberland.....Jesse H. Stone
408 Third St.
New Florence.....R. S. Wagner
New Freedom.....J. J. Hartenstein
New Holland.....Paul F. Esbenshade
145 W. Main St.
New Holland.....Edward C. Weaver
New Kensington.....W. Eugene Beck
New Kensington.....Walter S. Krupa
1173 Fourth Ave.
Newport.....David M. Myers
2nd and Walnut Sts.
New Ringgold.....George E. Snyder
R. D. No. 2
New Salem.....Walter R. Dearth
Mill St.
Newton, Bucks County.....C. Orville
Courtney
Newville.....Geo. Rearick
Newville.....Reuben H. Shoop
Nicholson.....George G. Renville
State St.
Norristown.....D. Rae Boyd
718 Swede St.
Norristown.....James Boyd
718 Swede St.
Norristown.....Anthony P. Carmenico
403 E. Main St.
Norristown.....Francis R. Fleming
802 De Kalb St.
Northampton.....Harold M. Schisler
2119 Washington Ave.
Northampton.....John J. Swallow
68 W. Seventeenth St.
North Belle Vernon..Harold R. Toner
North Braddock.....Stephen Popik
1100 Bell Ave.
N. Catasauqua.....Harvey R. Saylor
1064 Fifth St.
North East.....Dean M. Wilson
Lake and Clay Sts.
North Wales.....Reuben H. Hartzell
Norwood.....Herbert H. Griffith
520 Chester Pike
Norwood.....Horace B. Griffith
520 Chester Pike
Norwood.....Richard I. Griffith
520 Chester Pike
Numidia.....H. Edgar Billig
Main St.
Oakmont.....Charles L. Gordon
210 Allegheney River Blvd.
Old Forge.....John J. Chopyak
193 Casper St.
Old Forge.....John Krenitsky
309 Oak St.
Old Forge.....John P. Mayurnick Est.
129 Church St.

Old Forge.....Samuel R. Palermo
128 N. Main St.
Old Forge.....Joseph Salerno
145 Moosic St.
Old Forge.....John H. Walsh
409 Main St.
Oley.....J. Russell Weidner
Olyphant.....Harold E. Barthold
119 Main St.
Olyphant.....W. L. Byrne
408 Grant St.
Olyphant.....Joseph Frenchko
325 Mooney St.
Olyphant.....A. Glinsky
129 Grant St.
Olyphant.....William C. Stine
211 Grant St.
Olyphant.....Mrs. Lubov Swallow
110 Grant St.
Olyphant.....Howard W. Sweeney
307 Lackawanna St.
Olyphant.....Mrs. John W. Turko
317 Willow St.
Orwigsburg.....Walter S. Greenawalt
S. Liberty St.
Oxford.....T. E. Haverstick
222 Penn Ave.
Palmerton.....James S. Ziegler
185 Delaware Ave.
Palmyra.....Norman J. Rothermel
50 E. Maple St.
Palmyra.....George S. Smith
29 E. Main St.
Paradise.....Ira L. Brown
Parkerford.....Alvia White
Parkersburg.....James William Wilde
434 Main St.
Parkers Landing....Fred S. Bowser, Jr.
Peckville.....John H. Kinback
24 Depot St.
Peckville.....N. P. Kinback
24 Depot St.
Peckville.....Michael Margotta
Main St.
Pen Argyl.....Clyde A. Pullis
126 Pennsylvania Ave.
Perkasie.....John A. Moyer
Perryopolis.....Herman Blair
Perryopolis.....Ira Blair
Perryopolis.....Russell J. Blair
Perrysville.....Richard S. Brandt
Perrysville Rd.
Philadelphia 39.....Gordon W. Ardell
219 N. 52nd St.
Philadelphia 4.....Andrew J. Bair, II
3925 Chestnut St.
Philadelphia 47.....Alphonso L. Baldi
1331 S. Broad St.
Philadelphia 47.....Vito M. Baldi
1248 Federal St.
Philadelphia 34.....Joseph W. Balinski
3336 E. Thompson St.
Philadelphia 32....Mrs. H. M. Barrett
1323 W. Lehigh Ave.
Philadelphia .....William Bates
5000 Jackson St.
Philadelphia 33.....James Bell, Jr.
905 W. Lehigh Ave.
Philadelphia 24.....Charles B. Bentz
4716 Leiper St.
Philadelphia 30....Albert L. Berschler
1927 N. Broad St.
Philadelphia 6.....Benjamin Berschler
730 Pine St.
Philadelphia 6.....David B. Berschler
730 Pine St.
Philadelphia 22.....Leonard Berschler
1309 N. Broad St.
Philadelphia 40.....Secondino Bertotto
529 Rising Sun Ave.
Philadelphia 43.....Charles Bowen
50th and Catharine Sts.
Philadelphia 43.....David H. Bowen
50th and Catharine Sts.
Philadelphia 22....Mrs. C. F. Brenner
1532 N. 4th St.
Philadelphia 39.....Thomas C. Brogan
54th and Vine Sts.
Philadelphia 20....Miss M. A. Burbeck
100 E. Roosevelt Blvd.
Philadelphia 25.....Martin J. Burns
1426 E. Columbia Ave.
Philadelphia 47....J. S. Buttenklepper
1015 S. Fourth St.
Philadelphia 25.....James A. Byrne
2650 Almond St.
Philadelphia 3.....John R. Camp
1820 Chestnut St.
Philadelphia 30..William H. Coleman
4731 Lancaster Ave.
Philadelphia 32.....J. Wesley Craft
2031 N. Broad St.
Philadelphia .....Wesley Craft
5205 Wayne Ave.
Philadelphia.....John R. Crouse
1830 E. Somerset St.
Philadelphia 31....Joseph P. D'Allura
532 N. 63rd St.
Philadelphia 20....Howard N. Deeter
5800 N. 5th St.
Philadelphia 20....Elmer H. Dickson
5201 N. "C" St.
Philadelphia 23....Louis A. DiGiacomo
2035 W. Clearfield St.
Philadelphia 39.....Frank L. Dill
322 N. 63rd St.
Philadelphia 39.....Walter J. Dill
322 N. 63rd St.
Philadelphia 25.....James E. Dillon
2157 E. Cumberland St.
Philadelphia 41.....John J. Dinnien
Broad and Duncannon Aves.
Philadelphia 39.....John R. Donohue
5400 Market St.
Philadelphia 39..Nicholas C. Donohue
5400 Market St.
Philadelphia 39..Raymond F. Donohue
5400 Market St.
Philadelphia 34....Dominic Earaminus
2339 E. Allegheny Ave.
Philadelphia 28.....F. E. Fitzpatrick
425 Lyceum Ave.
Philadelphia 40.....S. R. Fitzpatrick
3309 N. Broad St.
Philadelphia 22.....John F. Fluehr, Jr.
149 W. Susquehanna
Philadelphia 22....Theodore J. Fluehr
149 W. Susquehanna Ave.
Philadelphia 24....George V. Fox, Jr.
7026 Castor Ave.
Philadelphia 39..R. F. Frankenfield, II
317 N. 52nd St.
Philadelphia 21.....M. A. Gallagher
2154 N. Broad St.
Philadelphia 25.....Harry C. Gerrish
2358 E. Susquehanna Ave.
Philadelphia 20....J. Thomas Givnish
5th and Lindley Ave.
Philadelphia 25..William Rowen Grant
307 E. Girard Ave.
Philadelphia 40.....Joseph F. Griess
4200 N. 8th St.
Philadelphia 42.....Joseph M. Haas
6336 Elmwood Ave.
Philadelphia 32.....John F. Hagerty
2324 N. Broad St.
Philadelphia 40.....R. V. Hancock
1824 W. Cayuga St.
Philadelphia 4.....Daniel Hassler
3937 Chestnut St.
Philadelphia 44.....Joseph J. Hayes
108 E. Price St.
Philadelphia 44....Maurice A. Hayes
108 E. Price St.
Philadelphia 48.....John A. Healey
2302 S. 12th St.
Philadelphia 34.....A. J. Hemberger
Kensington and Westmoreland
Philadelphia 44..J. Malcolm Henderson
6301 Germantown Ave.

Philadelphia 44....John R. Henderson
6301 Germantown Ave.
Philadelphia 40.....Albert Henrich
2003 W. Tioga St.
Philadelphia 25.....F. T. Hessinger
2013 E. Susquehanna Ave.
Philadelphia 22..Joseph F. Kaepplein
178 W. Diamond St.
Philadelphia 32.....Wesley H. Kehr
2430 N. Broad St.
Philadelphia 43.....Richard L. Kelly
4804 Springfield Ave.
Philadelphia 34.....Charles L. Kester
611 E. Allegheny Ave.
Philadelphia 34....Clarence W. Kester
2002 E. Pacific St.
Philadelphia 20.....Joseph F. Kieffer
331 E. Roosevelt Blvd.
Philadelphia 22.....L. H. Kimmerle
2127 N. Broad St.
Philadelphia 33.....H. W. Kirchner
Hutchinson and Somerset Sts.
Philadelphia 33.....Marjorie Kirchner
Hutchinson and Somerset Sts.
Philadelphia 43 .....Victor S. Kyle
5847 Fernwood St.
Philadelphia 21.....Leonard A. Levine
1512 N. Broad St.
Philadelphia 46..William H. Logan, Jr.
2410 Lombard St.
Philadelphia 30..Gladys Dunlap Lownes
19th and Fairmount Ave.
Philadelphia 3.....William V. Lynch
270 S. 20th St.
Philadelphia 24..Charles F. McCafferty
6126 Torresdale Ave.
Philadelphia 24.....J. A. McCafferty
6126 Torresdale Ave.
Philadelphia 24.....J. R. McClurg
1665 Harrison St.
Philadelphia 24..William J. McClurg
1665 Harrison St.
Philadelphia 31..John J. McCullough
63rd and Lansdowne Ave.
Philadelphia 44.....Mary McElroy
Greene and Logan Sts.
Philadelphia 29....Charles J. McIlvaine
4208 Ridge Ave.
Philadelphia 39..Mrs. Frank J. McKenna
215 N. 63rd St.
Philadelphia 30.....Mary McLaughlin
2320 Green St.
Philadelphia 23.....Edward Mack
966 N. 5th St.
Philadelphia 39..Florence A. Maguire
5050 Chestnut St.
Philadelphia 32.....Fred Mann, Jr.
2305 N. Broad St.
Philadelphia 30.....Henry S. Mann
219 W. Tabor St.
Philadelphia 32.....Samuel G. Mann
2305 N. Broad St.
Philadelphia 44....Nathan Marple, II
34 W. Coulter St.
Philadelphia 46.....Joseph J. Milligan
1346 S. Twenty-Ninth St.
Philadelphia 43..Thomas E. Morton, Jr.
60th and Catharine Sts.
Philadelphia 38.....John F. Murray
1016 E. Chelton Ave.
Philadelphia 33.....Mrs. L. M. Myers
418 W. Cumberland St.
Philadelphia 24...Mrs. Florence Nugent
1230 E. Luzerne St.
Philadelphia 30.....A. J. Olmstead
2818 W. Girard Ave.
Philadelphia 40.....Charles J. O'Neill
153 W. Tioga St.
Philadelphia 20.....M. Wilson Paul
431 W. Roosevelt Blvd.
Philadelphia.....Damiano Perri
1248 S. Broad St.
Philadelphia 46.....Gaetano Perri
Broad and Wharton Sts.
Philadelphia 30.....David J. Phillips
848 Windsor Square
Philadelphia 30...David J. Phillips, Jr.
848 Windsor Square
Philadelphia 33.....A. Mercer Quinby
1125 W. Lehigh Ave.
Philadelphia 19.....Richard Reiley
6525 Germantown Ave.
Philadelphia.....Michael J. Reily
3163 Gaul St.
Philadelphia 7.....I. Leonard Reisman
908 Pine St.
Philadelphia 7.....Irvin E. Reisman
908 Pine St.
Philadelphia 33.....John Richmond
612 W. Lehigh Ave.
Philadelphia 20.....Martin G. Riley
5245 N. 5th St.
Philadelphia.....Joseph Roberts
1101 Price St.
Philadelphia 32...Harry H. Robins, Jr.
2912 W. Lehigh Ave.
Philadelphia 3.....John J. Robinson
1820 Chestnut St.
Philadelphia 37.....Alfred P. G. Rose
2616 Bridge St.
Philadelphia 22.....Judah Rosenberg
2009 N. Broad St.
Philadelphia 31....Frank G. Rothermel
600 N. 63rd St.
Philadelphia 25.....William Rowen
433 E. Girard Ave.
Philadelphia 32.Mrs. Gladys B. Rowland
1415 W. Allegheny Ave.
Philadelphia 45....Victor J. Ruffenach
2109 S. 21st St.
Philadelphia 43.....Charles G. Rule
4835 Baltimore Ave.
Philadelphia 32.....John J. Ryan
2504 W. Lehigh Ave.
Philadelphia 32...Mrs. Mary Haggerty
Salmon, 2308 N. Broad St.
Philadelphia 20.Walter A. A. Schneider
619 W. Olney Ave.
Philadelphia 22.....Bernard Schwartz
2009 N. Broad St.
Philadelphia 44.....Daniel W. Scuibbi
433 E. Walnut Lane
Philadelphia 9.....John W. Shea
123 S. Broad St.
Philadelphia.....John W. Shea
1414 Christian St.
Philadelphia.....Mary A. Shea
1449 S. 29th St.
Philadelphia 31.....William E. Shea
1137 N. 63rd St.
Philadelphia 37..Joseph F. Slabinski, Jr.
2370 Orthodox St.
Philadelphia 25.....Mrs. Mary Stiles
1417 E. Susquehanna Ave.
Philadelphia 48.....Charles Stolfo
2947 S. Broad St.
Philadelphia 22.....J. G. Stringfield
1937 N. Broad St.
Philadelphia 27..Francis J. Strittmatter
186 Green Lane
Philadelphia 31.....J. Harry Stroud
600 N. 63rd St.
Philadelphia 26.....Lewis H. Swift
6600 Ogontz Ave.
Philadelphia 27....Walter M. Sylvester
200 Green Lane
Philadelphia 40.....Edward H. Szweda
1701 Hunting Park Ave.
Philadelphia 48.....Nicholas F. Teti
2349 S. Tenth St.
Philadelphia 28.....W. Mills Turner
6026 Ridge Ave.
Philadelphia 29.....William M. Turner
4170 Ridge Ave.
Philadelphia 39....Rosemond Valentino
332 N. 63rd St.
Philadelphia 33...Mrs. Genevieve Van
Sant, 3027 N. 5th St.
Philadelphia 22.....Charles Wackerman
1211 N. 5th St.

Philadelphia 26.....William Wagner
5828 York Rd.
Philadelphia 3.....Raymond Watrous
2000 Walnut St.
Philadelphia 40.....Harry W. Welliver
909 W. Roosevelt Blvd.
Philadelphia 43.....Eugene F. White
4701 Springfield Ave.
Philadelphia 28...Charles H. Whiteman
433 Lyceum Ave.
Philadelphia 33.....G. Norman Wilson
2813 N. Thirteenth St.
Philadelphia 35.....David U. Wright
7015 Torresdale Ave.
Philadelphia 42.....Mrs. E. B. Yerkes
7031 Woodland Ave.
Phoenixville...James Bernard McFadden
214 Gay St.
Phoenixville.....Fred B. Neiman, Jr.
245 First Ave.
Phoenixville.....Fred B. Neiman, Sr.
245 First Ave.
Pine Grove.....Henry L. Snyder
Pitcairn.....Thomas A. Russell
568 Broadway
Pittsburgh 12.....W. A. Aeberli
122 E. North Ave.
Pittsburgh 16.....F. C. Beinhauer, Jr.
2630 W. Liberty Ave.
Pittsburgh 16.....F. C. Beinhauer, III
2630 W. Liberty Ave.
Pittsburgh 16.....Louis Beinhauer, Jr.
2630 W. Liberty Ave.
Pittsburgh 16.....Louis Beinhauer, III
2630 W. Liberty Ave.
Pittsburgh 1.....Albert F. Borek
249 Main St.
Pittsburgh.....Raymond J. Brusco
2007 Fifth Ave.
Pittsburgh 3.....Charles C. Cieslak
81 S. 15th St.
Pittsburgh.....Mara J. Cieslak
81 S. 15th St.
Pittsburgh 10.....Joseph Colligan
609 Warrington Ave.
Pittsburgh 13.....W. Gartrell Curtis
537 Neville St.
Pittsburgh.....Frank F. DeBor
2630 W. Liberty Ave.
Pittsburgh 6.....Michael F. DeRosa
532 Paulson Ave., E. E.
Pittsburgh.....Bernard B. Devlin
602 Sherman Ave., N. S.
Pittsburgh 13.....Kirwan Flannery, Jr.
201 N. Craig St.
Pittsburgh 13.....John Freyvogel
3406 Fifth Ave.
Pittsburgh 1.....B. E. Harenski
191 43rd St.
Pittsburgh.....George W. Heard
4047 Perrysville Ave., N. S.
Pittsburgh.....Albert B. Henninger
4635 Butler St.
Pittsburgh 12.....Percy E. Herman
702 E. Ohio St.
Pittsburgh 10.....William C. Hirt, Jr.
704 Brownsville Rd.
Pittsburgh.....Mrs. Albert F. Johns
721 N. Lang Ave.
Pittsburgh 10.....Edwin C. Koontz
1719 Brownsville Rd.
Pittsburgh 10.....Edwin C. Koontz, Jr.
1719 Brownsville Rd.
Pittsburgh 3.....Louis S. Kopydlowski
117 S. 17th St.
Pittsburgh 16.....E. B. Laughlin
3319 W. Liberty Ave.
Pittsburgh 21.....M. F. Leslie
721 Brushton Ave.
Pittsburgh...Mrs. Edward J. Lovrencic
860 Lockhart St., N. S.
Pittsburgh 12.....E. Stanton Lowrie
1407 Chateau St., N. S.
Pittsburgh 19.....Edward J. McAvoy
1700 Forbes St.
Pittsburgh 24.....John J. McCabe
5300 Penn Ave.
Pittsburgh 8.....Lawrence B. McCabe
7204 Thomas Blvd.
Pittsburgh 13.....Jay A. McCafferey
200 S. Craig Ave.
Pittsburgh 7.....Stephen A. O'Toole
5106 Second Ave.
Pittsburgh 7.....Spencer A. Owen
106 Hazelwood Ave.
Pittsburgh 16.....Raymond S. Phillips
2201 Bensonia Ave.
Pittsburgh.....Mrs. Lizzie D. Reel
215 W. Ohio St.
Pittsburgh 11.....Norman H. Russell
301 Virginia Ave.
Pittsburgh 10.....Elmer P. Schaub
425 Brownsville Rd.
Pittsburgh 10.....Harvey M. Schaub
425 Brownsville Rd.
Pittsburgh 12.....Mrs. Harry J.
Schellhaas, 707 East St.
Pittsburgh 12...Henry J. Schellhaas, Jr.
707 East St.
Pittsburgh 10...John F. Semmelrock, Jr.
2134 Brownsville Rd.
Pittsburgh 14.....Frank W. Simons
2025 Perrysville Ave.
Pittsburgh 10.....Herbert W. Slater
228 Brownsville Rd.
Pittsburgh 10.....John H. Slater, Jr.
4201 Brownsville Rd.
Pittsburgh 4.....H. L. Speer
2927 Chartiers Ave.
Pittsburgh 20.....Edwin F. Staab
904 Chartiers Ave.
Pittsburgh 13.....Arthur M. Tanner
537 Neville St.
Pittsburgh 21.....T. D. Turner
729 Wallace Ave.
Pittsburgh 6.....Raymond C. Waples
5336 Baum Blvd.
Pittsburgh 3...Miss Adelaide Wenslovas
2128 Carson St.
Pittsburgh 24.....William Winter
4730 Friendship Ave.
Pittston.....C. E. Howell
55 S. Main St.
Pittston.....Stanley M. Leonard
67 William St.
Pittston.....Edwin A. Sites
13 Mill St.
Plains.....Thomas Conlon
24 Maffett St.
Plains.....H. Merritt Hughes
51 E. Carey St.
Plains.....Frank A. Kopicki
53 Hudson Rd.
Plains.....J. S. Miller
8 N. Main St.
Plains.....Michael Yeosock
285 S. River St.
Pleasant Mount.....Joseph O'Hara
Pleasant Unity.....Ray W. Cease
Main St.
Pleasant Unity.....James P. Gaut
Plymouth...Mrs. Charles A. Fitzpatrick
110 E. Main St.
Plymouth...Piszczek's Funeral Service
70 E. Main St.
Plymouth.....Kenneth R. Williams
114 W. Main St.
Point Marion.....Cecil R. Conn
12 Boulevard
Point Marion.....Richard Herod
Port Allegany.....L. S. Gallup
Portland.....Clayton Horton
Pottstown.....Kenneth M. Fleischmann
258 Beech St.
Pottstown.....Mrs. E. B. Houck
112 N. Washington St.
Pottstown.....Herbert F. Houck
112 N. Washington St.

Pottstown.....Raymond U. Schumacher
359 King St.
Pottsville.....Paul S. Allen
368 S. Center St.
Pottsville.....John F. Carlin
510 Center St.
Pottsville.....G. Ryland Lord
410 Garfield Sq.
Pottsville.....John W. Reilley
352 S. Centre St.
Pringle Boro.....Joseph E. Faust
306 Grove St.
Prospect.....Mark C. Glenn
Prospect.....George D. Pyle
Punxsutawney.....H. Quay Morrison
115 S. Gilpin St.
Quakake.....Fred H. Flexer
Quakertown.....Clarence R. Strunk
821 W. Broad St.
Quarryville.....Carl Reynolds
Reading.....Earle K. Angstadt
247 Penn St.
Reading.....Theo. C. Auman, Jr.
247 Penn St.
Reading.....Irvin J. Cramp
934 Centre Ave.
Reading.....John R. Daugherty, Jr.
11 S. Tenth St.
Reading.....John P. Feeney
839 Washington St.
Reading.....Edmund F. Gallman
904 Chestnut St.
Reading.....Clarence H. Gibson
1501 N. Eleventh St.
Reading.....J. Elmer Lutz
2100 Perkiomen Ave.
Reading.....I. Parker Miller
48 N. Fourth St.
Reading.....Raymond Naftzinger
117 N. Fifth St.
Reading.....John E. Reber, Jr.
117 N. Fifth St.
Reading.....Calvin E. Seidel
606 N. Fifth St.
Reading.....Herbert Reber Seidel
117 N. Fifth St.
Reading.....Francis J. Whelan
444 N. 9th St.
Reamstown.....Clarence M. Good
Red Lion.....Henry F. Burg
132 W. Broadway
Red Lion.....F. B. Olewiler
147 E. Broadway
Renovo.....Charles F. Maxwell
Reynoldsville.....H. Laird Ober
Ridgway.....John R. Van Aken
Rimersburg.....C. B. Stewart
Ringtown.....Clarence E. Barrow
Roaring Spring.....Walter A. Hite
265 Main St.
Rochester.....Elvin W. Batchelor
215 S. Park St.
Rochester.....Frank M. Batchelor
215 S. Park St.
Rochester.....William A. Hartzell
239 Adams St.
Rochester.....Fred C. Murphy
239 Adams St.
Rock Glen.....Orval M. Harman
Rockwood.....Roy D. Mickey
655 Main St.
Rockwood.....Willis L. Mills
655 Main St.
Rogersville.....Scott Funeral Home
Roscoe.....Byron C. Parkins
Rural Valley.....E. G. Boyer
Rural Valley.....M. E. Croyle
Main St.
Saegertown.....Gordon E. Hunter
Broad St.
St. Clair.....James H. Evans
347 S. Second St.
St. Marys.....John J. Lynch
St. Marys.....Meisel Funeral Home
Salisbury.....Stanley M. Thomas
Union and Ord Sts.
Saltsburg.....Harold T. Robinson
Sandy Lake.....Paul L. Moore
Main St.
Saxonburg.....Albert W. Fox
Saxton.....Robert E. Huff
Sayre.....Nicholas D. Alteri
314 Desmond St.
Sayre.....William N. Barber
Schaefferstown.....Alfred J. Clouser
Schaefferstown.....Harvey S. Wike
Carpenter St.
Schuylkill Haven.....D. M. Bittle
25 E. Main St.
Schuylkill Haven..C. Crealton Detweiler
25 E. Main St.
Scottdale.....George M. Ferguson
126 Pittsburgh St.
Scottdale.....William Ferguson
126 Pittsburgh St.
Scottdale.....Claude B. Murphy
303 Pittsburgh St.
Scottdale.....John I. Murphy
303 Pittsburgh St.
Scranton.....Barrett Brothers
118 Olive St.
Scranton.....Frank Bonin
1150 W. Locust St.
Scranton.....S. H. Chipak
429 S. Washington St.
Scranton.....Mrs. Andrew Chomko
262 Railroad St.
Scranton.....Walter H. Davies
135 S. Main St.
Scranton.....John DiBlasi
120 S. Main Ave.
Scranton.....John F. Durkan
125 N. Main Ave.
Scranton.....Mrs. Kathryn Dworczak
1302 Prospect Ave.
Scranton.....John Paul Evers
N. Main Ave.
Scranton.....Leo Gorgol
1131 Pittston Ave.
Scranton.....August J. Haas
204 Pittston Ave.
Scranton.....John Harvey, Jr.
204 Spring St.
Scranton.....E. R. Hessinger
723 Cedar Ave.
Scranton.....Paul Jennings
1329 Pittston Ave.
Scranton.....D. D. Jones
427 Madison Ave.
Scranton.....Ronald C. Jones
427 Madison Ave.
Scranton.....Leo A. Kapalski
1228 Prospect Ave.
Scranton.....Joseph F. Klein
816 Cedar Ave.
Scranton.....W. K. Lally
1138 St. Ann St.
Scranton.....Michael J. McCrea, Jr.
2321 Pittston Ave.
Scranton.....Thomas A. McGoff
1401 Capouse Ave.
Scranton.....Mrs. Clara Miller
434 Cedar St.
Scranton.....John Munchak
404 S. Washington St.
Scranton.....Fedele Musso
1311 Pittston Ave.
Scranton.....Noreika Funeral Home
2428 N. Main St.
Scranton.....E. A. Knight O'Donnell
1806 Brick St.
Scranton.....Robert B. Phillips
146 S. Main St.
Scranton.....William C. Price
219 Jefferson Ave.
Scranton.....Frank M. Regan
432 Railroad Ave.
Scranton.....S. Regan
319 W. Market St.

Scranton.....Nicholas J. Solancis
409 Broadway
Scranton.....Jonas Stepnauckas
1806 N. Main St.
Scranton.....Arthur E. Strauch
801 Prospect
Scranton.....Mrs. W. H. Sznyter
1101 Prospect
Scranton.....B. Willard Tague
113 S. Main St.
Scranton.....Vanston Memorial
142 S. Main St.
Scranton.....Thomas J. Vanston
1401 Ash St.
Scranton.....James Edward Walsh
715 Linden St.
Scranton.....C. J. Williams
716 Electric St.
Selinsgrove.....Robert C. Montgomery
Selinsgrove.....Jere G. Snyder
Seven Valleys.....C. O. Goodling
Sewickley.....William E. Gray
328 Beaver St.
Sewickley.....Dallas S. Irvine
702 Beaver St.
Shamokin.....Walter M. Farrow
608 N. Liberty St.
Sharon.....Norman J. Hall
Sharon.....William J. McGrath
699 E. State St.
Sharon.....C. T. Reinsel
Sharon.....Donald Sample
Sharon.....L. Trevor Sample
State St.
Sharpsburg.....Lawrence Bock
820 Main St.
Sharpsville.....J. Raymond Love
124 W. Main St.
Sharpsville.....William Reed Stevenson
1142 Ridge Ave.
Sheakleyville.....E. W. Graham
Sheakleyville.....John E. Graham
Sheffield.....O. M. Borden
203 W. Main St.
Shenandoah.....James J. Franey
Shenandoah.....Stephen Oravita
637 E. Center St.
Shillington.....Charles D. R. Kindt
1 E. Lancaster Ave.
Shinglehouse.....Robert McLaughlin
Shinglehouse.....Howard D. Morton
11 Pearl St.
Shippensburg.....J. Beattie Barbour
56 E. King St.
Shippensburg.....J. William Barbour
142 E. King St.
Shippensburg.....M. Garfield Barbour
142 E. King St.
Shippensburg.....G. Irvin Van Scyoc
112 W. King St.
Simpson.....John Powell
110 Tuttle St.
Sinking Spring....Francis F. Seidel, II
439 Penn Ave.
Skippack.....L. H. Dotts
Slatedale.....Elwood Heintzelman
Slatington.....David Heintzelman
25 Second St.
Sligo.....Guy M. Hawk
Slippery Rock.....Carroll O. Uber
141 Main St.
Slippery Rock.....Elton N. Uber
141 Main St.
Smethport.....Harold J. Lee
135 Main St.
Smithfield.....James B. Vance
Main St.
Snow Shoe.....Von B. Johnson
4th and Sycamore Sts.
Somerset.....Robert H. Halverson
138 E. Main St.
Somerset.....Charles Robert Hauger
152 W. Main St.
Somerset.....Richard E. Hauger
144 E. Race St.
Somerset.....Walter S. Hoffmann
138 E. Main St.
Souderton.....Paul Hunsicker
130 E. Broad St.
Souderton.....Robert Moyer
South Fork.....C. O. Dimond, Jr.
South Fork.....Homer C. George
313 Main St.
South Gibson.....Frank M. Pritchard
South Montrose.....Kenneth A. Bush
Spartansburg.....Charles W. Torrey
Springboro.....Edward B. White
Spring City.....E. Earl Nelson
331 New St.
Spring Grove.....Melvin A. Sauter
Stahlstown.....Boyd Snyder
Starrucca.....L. C. Mumford
State College.....Hubert C. Koch
300 W. College Ave.
Steelton.....Joseph A. Wiedeman
357 S. Second St.
Steelton.....Lee G. Wilt
112 N. Harrisburg St.
Stoneboro.....Eugene Waters
Stoystown.....John H. Deaner
Strasburg...Mrs. Sophrona R. Bachman
7 S. Decatur St.
Stroudsburg.....John B. Dunkelberger
134 Broad St.
Sugar Grove.....F. A. Schoonover
Race St.
Sunbury.....Robert E. Blank
R. D. No. 1
Sunbury.....Robert R. Dornsife
226 Chestnut St.
Sunbury.....Harley N. Shipman
539 Race St.
Sunbury.....Russell C. Shipman
539 Race St.
Susquehanna.....Joseph J. Dooley
115 Erie Ave.
Susquehanna.....Robert B. Langford
Swissvale.....Joseph N. Nied
7441 Washington St.
Swissvale.....Eugene Van Horn
7400 Irvine St.
Sykesville.....L. H. Reed
Tamaqua.....Thomas L. Davis
Tamaqua.....Edward J. Lynch
131 Pine St.
Tarentum.....Albert W. Ferver
208 Fourth Ave.
Tarentum.....L. Schottenheimer
224 W. 7th St.
Tarentum.....Andrew S. Walters
543 E. Tenth St.
Taylor.....R. J. Davis
142 S. Main Ave.
Taylor.....T. J. Davis & Sultzer
125 N. Main Ave.
Taylor.....W. J. Davis
423 N. Main St.
Terre Hill.....C. Stanley Eckenroth
Throop.....John Glinsky
445 Sanderson St.
Tidioute.....Charles P. Sage
Titusville.....E. A. Peterson
303 N. Washington St.
Titusville.....Wade S. Tracy
120 E. Main St.
Topton.....John G. Schofer
107 Main St.
Topton.....Earl A. Trexler
107 S. Home St.
Towanda.....Clayton H. Maryott
1 Court St.
Towanda.....Clifford R. Maryott
508 Main St.
Towanda.....Thomas P. Miller
605 Main St.
Tower City.....Stewart J. Dreisigacker
119 W. Grand Ave.
Townville.....Willis L. Arnold
Main St.

Trafford.....Harry E. Corl
Trappe.....Charles J. Franks
21 Main St.
Troxelville.....Irvin D. Aurand
Troy.....Rex Soper
Tunkhannock..Mrs. Blanche L. Billings
Tunkhannock.....R. W. Greenwood
61 E. Tioga St.
Turbotville.....Paul S. Grittner
Broadway and Paradise St.
Turtle Creek.....James A. Jobe
127 Church St.
Turtle Creek.....Roy R. Jobe
127 Church St.
Tyrone.....Harry I. Getz
Tyrone.....Samuel Graham
Ulster.....Gordon Ellsworth Farr
Ulysses.....Arthur Kear
Ulysses.....Lloyd Kear
Uniontown.....Victor A. De Carlo
Uniontown.....Ferguson Funeral Home
80 Morgantown St.
Uniontown.....Harold S. Gleason
114 E. Fayette St.
Uniontown.....Stephen R. Haky
139 W. Fayette St.
Uniontown.....J. Harry Johnston
65 N. Gallatin Ave.
Uniontown.....Minard Funeral Home
48 E. Church St.
Valley View.....Arthur R. Buffington
Vandergrift.....Raymond W. Dunmire
115 Washington Ave.
Vandergrift.....William J. Gillan
Vandergrift.....Harold B. Heckman
Vandergrift.....Boyd M. Swank
171 Washington Ave.
Volant.....Ralph W. Cunningham
R. D. No. 1
Wampum.....H. W. Marshall
Wanamie.....Anthony E. Shukweitis
Main St.
Warren.....Leo D. Gibson
Warren.....William E. Lutz
212 Market St.
Warren.....Freeman O. Peterson
1033 Pennsylvania Ave.
Warren.....Russell W. Templeton
101 Prospect St.
Warriors Mark.....Bruce E. Cox
Washington.....Robert J. Abel
1290 Jefferson Ave.
Washington.....Stewart F. Barnhill
121 Ridge Ave.
Washington.....N. R. Bebout
121 Ridge Ave.
Washington.....Graham P. Cowieson
395 E. Maiden St.
Washington.....A. Blaine Day Funeral
Home, 835 Jefferson Ave.
Washington.....Charles W. Devore
87 W. Chestnut St.
Washington.....Robert Hummell
835 Jefferson Ave.
Washington.....Ralph E. Piatt
130 E. Wheeling St.
Watsontown.....Paul E. Cronrath
308 Main St.
Waynesboro.....Walter Y. Grove
27 S. Church St.
Waynesboro.....G. Marlin Poe
48 S. Church St.
Waynesburg.....George I. Church
197 N. Maiden St.
Waynesburg.....J. Ross Garrison
326 E. High St.
Waynesburg.....C. W. Parkinson
146 E. High St.
Waynesburg.....Thomas Parkinson
146 E. High St.
Waynesburg.....Samuel P. Weaver
182 W. High St.
Weatherly.....P. G. C. Warner
Wellsboro.....Clair M. Bastian
126 Main St.
Wellsboro.....William Tussey
Wernersville.....C. Norman Lamm
Penn Ave.
Wernersville.....Jerre E. Witman
Penn Ave.
West Bridgewater.....James R. Todd
West Chester.....Harold A. Famous
101 S. Church St.
West Chester.....William A. Ford
105 S. High St.
West Chester.....Casper P. Hicks
229 S. High St.
West Elizabeth.....J. B. Abraham
814 Fourth St.
Westfield.....Bert Simmons
Westfield.....Lawrence Watkins
West Grove.....J. Ralph Edwards
West Newton.....Carl H. Culler
107 Main St.
West Newton.....J. W. McCauley
213 Main St.
West Newton.....J. W. McCauley, Jr.
213 Main St.
West Pittston.....Charles F. Donnelly
802 Susquehanna Ave.
West Pittston.....Albert J. Minichello
509 Wyoming Ave.
West Pittston.....Warren Strubeck
326 Warren St.
West Reading.....Edward J. Kuhn
739 Penn Ave.
West Sunbury.....Robert Young
Westview.....Charles O. Schellhaas
388 Center Ave.
Widnoon.....Thomas T. Meredith
Wilcox.....Mrs. Thora E. Lehman
Wilkes-Barre.....John J. Baloga, Sr.
592 N. Main St.
Wilkes-Barre.....David Davies
432 E. Market St.
Wilkes-Barre.....Nicholas Desiderio
116 Hazle St.
Wilkes-Barre.....Homer E. Graham
324 S. Franklin St.
Wilkes-Barre.....Michael D. Harostock
518 N. Main St.
Wilkes-Barre.....Mrs. Carl C. Klein
243 S. Washington St.
Wilkes-Barre.....Charles J. Leagus
298 E. South St.
Wilkes-Barre.....Jacob J. Lisman
227 S. Washington St.
Wilkes-Barre.....M. J. McLaughlin
142 S. Washington St.
Wilkes-Barre...Mooney Funeral Service
131 S. Washington St.
Wilkes-Barre.....Joseph Morris
625 N. Main St.
Wilkes Barre.....Anthony L. Recupero
141 Park Ave.
Wilkes-Barre.....Richards and Balliet
70 S. Grant St.
Wilkes-Barre.....Harold C. Snowdon
64 N. Franklin St.
Wilkinsburg.....Clarence E. Courtley
925 Franklin Ave.
Williamsport.....Donald R. Bastian
829 W. 4th St.
Williamsport.....William Ward Bastian
829 W. 4th St.
Williamsport.....Melvin C. Knight
1912 Memorial Ave.
Williamsport.....Woodrow A. Knight
1912 Memorial Ave.
Williamsport.....Clyde L. Maneval
711 W. 4th St.
Williamsport.....Charles M. Noll
Southern and Main Sts.
Williamsport.....Herold M. Page
125 E. Third St.
Williamsport.....Robert L. Persun
Southern and Main Sts.
Williamsport.....Thomas F. Redmond
331 Elmira St.

*Pennsylvania—Continued*

Williamsport...Thomas F. Redmond, Jr.
331 Elmira St.
Williamsport.....LeRoy R. Sanders
846 Diamond St.
Willow Grove.....Norbert E. McDonald
217 Davisville Rd.
Willow Grove.....Alvin Wetzel
Windber.....Donald C. Dimond
808 Somerset Ave.
Windber.....Dean Hostettler
410 Bedford St.
Windber.....Marlin Meek
1312 Graham Ave.
Windber.....Walter E. Meek
1312 Graham Ave.
Windber.....Lloyd G. Shank
410 Bedford St.
Wind Gap.....M. C. Schmidt
Womelsdorf.....John F. Danner
27 E. High St.
Woodbury.....Arthur C. Byers
Woodbury.....Jacob N. Byers
Worthington.....Frank H. Walker
Wyalusing.....Eugene Minier
Church St.
Wycombe.....W. C. Varcoe
Wyoming.....Chester Jendrzejewski
103 Wyoming Ave.
York.....Max G. Anstine
1701 W. Market St.
York.....Edward W. Baumeister
751 S. Queen St.
York.....C. Warren Borgel
252 S. George St.
York.....Guy B. Creep
849 E. Market St.
York.....Blaine K. Decker
550 W. King St.
York.....Kenneth L. Ellis
117 W. Cottage Pl.
York.....Marlyn D. Etzweiler
1111 E. Market St.
York.....Morgan E. Frey
1223 N. George St.
York.....Walter W. Futer
662 Linden Ave.
York.....Ammon F. Koller
1415 W. Market St.
York.....J. M. Shindler
909 N. Duke St.
York.....J. Warren Shindler
909 N. Duke St.
York.....George F. Sleeger
822 E. Market St.
York.....William E. Small
733 Roosevelt Ave.
York.....Earl G. Strine
1205 E. Market St.
York Springs.....R. L. Pittenturf
Youngsville.....Earl E. Young
Youngwood.....Jay B. Peterson
7 South Fourth St.
Zelienople.....J. Gailey Glenn
219 E. Grandview St.
Zelienople.....R. Carl Glenn
Zelienople.....Henry O. Ziegler

*Non-resident Members*

Canton, Ohio.....Harry E. Fahringer
1030 Cherry Ave., N. E.
Phillipsburg, N. J.....Edward Brill
145 S. Main St.
Melrose Highlands, Mass...Mrs. Geraldine J. Stutzman, 15 Garden St.

# RHODE ISLAND

PRESIDENT

FRANK P. TRAINOR.....Providence
859 Broad St.

VICE-PRESIDENT

JOHN E. REBELLO.....Providence
166 Fox Point Blvd.

SECRETARY-TREASURER

EDWARD L. KEEFE.....Providence
168 Academy Ave.

---

Anthony.....Andrew T. Gorton
721 Washington St.
Anthony.....Earl W. Gorton
721 Washington St.
Bristol.....Charles W. Connery
57 Burton St.
Central Falls.....Warren M. Bosworth
151 Cross St.
Central Falls..R. M. Burns & Son, Inc.
87 Darling St.
Central Falls.....Arthur W. Heroux
15 Ledge St.
Central Falls.....Alexander Jaworski
144 Cross St.
Central Falls.....Bernard Romanski
534 High St.
Cranston.....Edmund T. Olson
433 Reservoir Ave.
East Providence.....Earl Scott, Jr.
210 Taunton Ave.
Greenville.....Nathaniel M. Latham
Putnam Pike
Greenville.....James L. Tucker
Putnam Ave.
Harrisville.....John J. Corrigan, Jr.
Manville.....Napoleon Lalime, Jr.
Pascoag.....Raymond J. Boucher
Pawtucket.....Danna R. Bellows
85 Park Pl.
Pawtucket....George Andre Brouillette
1202 Newport Ave.
Pawtucket.....George A. Brouillette
1202 Newport Ave.
Pawtucket.....Gerard A. Courtemanche
707 Main St.
Pawtucket.....James M. Heffern
68 Broadway
Pawtucket.....C. M. Judson
172 Pine St.
Pawtucket.....Harry P. Judson
172 Pine St.
Pawtucket.....Charles B. Lennon
209 Central Ave.
Pawtucket.....John F. Lennon
618 Central Ave.
Pawtucket.....Leo R. McAloon
213 Garden St.
Pawtucket.....Vincent J. McAloon
213 Garden St.
Pawtucket.....Alfred Mayhew
3 Park St.
Pawtucket.....James H. Monuteaux
658 Main St.
Pawtucket.....Norbert Roy
707 Main St.
Pawtucket.....Fred B. Williams
536 Central Ave.
Pawtucket.....Fred B. Williams, Jr.
536 Central Ave.
Providence 9.....Ovila H. Arpin
925 Atwells Ave.
Providence 8.....Harry H. Avakian
154 Orms St.
Providence 8.....William J. Chisholm
331 Smith St.
Providence 8.....Patrick Coffey
122 Academy Ave.
Providence.....M. H. Comstock & Sons
572 Elmwood Ave.
Providence.....Leo M. Corbett
1026 Branch Ave.
Providence.....Louis De Pasquale
65 Academy Ave.
Providence 3.....Irving H. Drabble
309 Benefit St.
Providence.....John Finlay
131 Elmwood Ave.
Providence.....James J. Gallogly
671 Broad St.
Providence 3.....James D. Gorman
48 Hope St.

Providence 9.....George Harlow
254 Plainfield St.
Providence.....Edward L. Keefe
168 Academy Ave.
Providence.....Francis J. King
1011 Atwells Ave.
Providence 3.....Horace B. Knowles
187 Benefit St.
Providence 7.....Ira M. MacKenzie
638 Elmwood Ave.
Providence.....Joseph Mansolillo
225 Pocassett Ave.
Providence 4.....V. Mariani
593 Charles St.
Providence.....Ellen Monahan
230 Waterman St.
Providence.....William V. Monahan
1570 Westminster St.
Providence 3.....John J. Moynihan
366 Wickenden St.
Providence 9.....Benedetto Nardollilo
307 Pocassett Ave.
Providence 3.....Thomas D. Norato
54 Sutton St.
Providence.....Ralph H. Page
433 Elmwood Ave.
Providence 7.....Ray O. Page
260 Elmwood Ave.
Providence.....A. Raymond Pearson
754 Broad St.
Providence 4.....Walter Quinn
20 Orms St.
Providence.....John F. Quirk
1026 Branch Ave.
Providence 3.....John Rebello
166 Fox Point Blvd.
Providence 5.....Frank E. Remington
1604 Broad St.
Providence 4.....Paul Ricciardi
481 Charles St.
Providence.....Thomas Russell
230 Waterman St.
Providence.....Newell Shippee
417 Plainfield St.
Providence.....Frank Skeffington
925 Chalkstone Ave.
Providence.....James F. Skeffington
925 Chalkstone Ave.
Providence.....John M. Skeffington
925 Chalkstone Ave.
Providence 4.....Max Sugarman
458 Hope St.
Providence.....Irving Toomey
1604 Broad St.
Providence.....Frank P. Trainor
859 Broad St.
Providence.....H. Edgar Walton
290 Public St.
Providence 9.....J. Robert Winfield
492 Manton Ave.
Valley Falls.....James J. Duffy
292 Broad St.
Valley Falls.....Vinton R. Knight
382 Broad St.
Wakefield.....Kleber R. Avery
Wakefield.....John J. Forbes
Warren.....George M. Wilbur
613 Main St.
Westerly.....E. T. Avery
46 Granite St.
Westerly.....Leo Gaffney
58 Spruce St.
West Warwick.....James E. Gough
15 Bank St.
West Warwick.....James F. Gough
15 Bank St.
West Warwick.....Raoul G. Henault
5 Eddy St.
West Warwick.....H. Milton Read
27 Providence St.
West Warwick.....George Robert
167 Washington St.
Wickford.....George C. Cranston
W. Main St.
Woonsocket.....Egidio Di Pardo
309 High St.
Woonsocket.....Arthur Fournier
99 Cumberland St.
Woonsocket.....Randolph C. Holt
510 South Main St.
Woonsocket.....Bernard Klicline
304 North Main St.
Woonsocket.....Edward B. Munro
341 Prospect St.

## SOUTH CAROLINA

PRESIDENT
NEAL FOLK.....Williston
VICE-PRESIDENT
JOE WATERS.....Florence
SECRETARY-TREASURER
LUTHER PRUITT.....Honea Path
EXECUTIVE SECRETARY
WILLIAM B. LOVE.....Columbia
Jefferson Hotel

---

Abbeville.....W. A. Harris
Aiken.....D. M. George
Anderson.....McDougald-Johnston Co.
Anderson.....Sullivan-King Mortuary
Barnwell.....Peeples Funeral Home
Batesburg.....Attaway Funeral Home
Batesburg.....W. A. Kees
Belton.....Cox Furniture Co.
Bennettsville....Whitner Funeral Home
Bishopville.....Player-Hancock Funeral Home
Blacksburg....Gordon & Mabry Funeral Home
Branchville.....Louie P. Ott, Jr.
Camden.....Kornegay Funeral Home
Central.....Duckett Funeral Home
Charleston.....J. M. Connelley Co.
Charleston.....John McAlister, Inc.
Charleston.....J. H. Stuhr & Co.
Chesnee.....Johnson Mortuary
Chester.....Barron Funeral Home
Chester.....Lowrance Funeral Home
Clinton.....Gray Funeral Home
Clover.....M. L. Ford & Sons
Columbia.....Dunbar Funeral Home
Columbia.....Talbert Funeral Home
Conway.....Goldfinch Funeral Home
Dillon.....Bethea Funeral Home
Dillon.....Williams Funeral Home
Easley....T. M. Jones Funeral Home
Easley.....W. W. Robinson Co.
Edgefield.....Edgefield Mercantile Co.
Ellenton.....Cassells Funeral Home
Florence..W. M. Waters Funeral Home
Fountain Inn.....J. A. Cannon & Sons
Gaffney.....Shufort-Hatcher Co., Inc.
Georgetown.....Mayer Funeral Home
Graniteville.....J. M. Posey & Sons
Greenville.....R. D. Jones & Sons
Greenville.....Thos. McAfee, Inc.
Greenville....James F. Mackey & Sons
Greenwood.....Blyths Service
Greer.....The Wood Mortuary
Hampton.....Peeples Funeral Service
Hartsville...Brown-Pennington Funeral Home
Hemingway.....Morris Funeral Home
Holly Hill..Sauls-Rhame Funeral Home
Honea Path.....Cox Furniture Co.
Honea Path.....Tolly & Pruitt, Inc.
Inman.....H. W. Seawright
Johnston.....Edwards Funeral Home
Kingstree..C. C. Burgess Funeral Home
Lake City.....H. Van Epps
Landrum.....Talley W. Petty
Langley.....J. M. Posey & Sons
Laurens..The Kennedy Mortuary, Inc.
Leesville.....Barr Funeral Home
Lexington.....Sale Funeral Home
Loris.....Hardwick Funeral Home
Mullins.....D. L. Cox Funeral Home

Newberry.....McSwain Funeral Home
North.....Culler Funeral Home
Olanta.....Floyd Funeral Home
Orangeburg.....Dukes-Harley Funeral Home
Pelzer.....Gray Mortuary
Pickens..Clayton-Dillard Funeral Home
Rock Hill.....Bass Funeral Home
Rock Hill.....Wolfe, Todd & Morris Funeral Home
Saluda.....Ramey Funeral Home
Seneca.....Brown's Funeral Home
Sharon.....Sims & Hatcher
Spartanburg..The J. F. Floyd Mortuary
Summerville.....Parks Funeral Home
Sumter.....G. H. Hurst & Sons
Timmonsville.....Ham & Perry, Inc.
Union..Edgar, Brown, Bailey Funeral Home
Wagener.....Baughman Funeral Home
Walhalla.....John A. Ansel
Walterboro..Fred Parker Funeral Home
Williston.....Folk Bros.
Winnsboro.....J. M. Hardin, Jr.
Woodruff.....Lanford-Boyter Mortuary
York.....York Funeral Home

*Non-Resident Member*

Augusta, Georgia.....J. D. Curtis

## SOUTH DAKOTA

PRESIDENT

ALFRED PAETZNICK.....Groton

FIRST VICE-PRESIDENT

VICTOR J. HIRSCH.....Scotland

SECOND VICE-PRESIDENT

ALLEN LEE.....Wessington Springs

THIRD VICE-PRESIDENT

HARVARD NOBLE.....Mitchell

SECRETARY-TREASURER

JOHN HERMANSON.....Dell Rapids

---

Aberdeen.....Gates Funeral Home
Aberdeen.....C. W. Johnson
Alexandria.....W. R. Montgomery
Arlington.....Hugh Maxwell
Armour.....A. V. Clements
Avon.....Clayton Crosby
Bell Fourche.....H. E. Frost
Bell Fourche.....O. H. Frost
Beresford.....L. M. Wass
Bowdle.....Robert deMalignon
Bridgewater.....Theo. Weiland
Britton.....Alvin H. Erbe
Brookings.....E. R. Bartling
Bryant.....Theo. R. Ahrens
Burke.....H. L. Clausen
Canton.....Anderson Funeral Home
Centerville.....Milton Wass
Chamberlain.....G. R. McColley
Clear Lake.....Geo. E. Kohnke
Clear Lake.....Earl R. Sorenson
Dell Rapids.....John Hermanson
Delmont.....J. D. Hand
Elkton.....Alvin Quinn
Emery.....Wm. J. Hofer
Estelline.....Ray Ellsworth
Eureka.....Theo. Straub
Faulkton.....Ross M. Sorum
Flandreau.....Anna C. Davis
Flandreau.....J. R. Orvedahl
Freeman.....Mike I. Walters
Gregory.....R. J. Kotrba
Groton.....Alfred Paetznick
Herreid.....C. O. Robbins
Hot Springs.....Lloyd McColley
Howard.....H. A. Willoughby
Huron.....Keith E. Aaseth
Huron.....Wm. C. Welter
Lake Norden.....Rasmus Johnson
Lake Preston.....L. J. Lewis
Lemmon.....R. S. Evanson
Lennox.....L. W. Dindot & Sons
Madison.....Cora B. Campbell
Madison.....John Hallenbeck
Menno.....Reinhold Aisenbrey
Milbank.....E. E. Emanuel
Milbank.....O. C. Mundwiler
Miller.....Mrs. E. O. Reck
Mitchell.....W. H. Broadbent
Mitchell.....Noble Funeral Home
Mobridge.....A. D. Miles
Montrose.....A. W. Odell
Montrose.....R. D. Odell
Murdo.....W. H. Sorenson
Parker.....Lester Wray
Parkston.....O. L. Thompson
Philip.....B. L. Smith
Pierre.....Ivan S. Dotson
Plankinton.....D. L. Anderson
Platte.....Jessie Cool
Redfield.....A. L. Coleman
Redfield.....Albert Williamson
Scotland.....Victor J. Hirsch
Sioux Falls.....Dr. B. M. Banton
Sioux Falls.....Frank Barnett
Sioux Falls.....Glen L. Minor
Sturgis.....F. O. Jolley
Toronto.....O. M. Bjornsrud
Tripp.....M. A. Eggers
Tyndall.....J. J. Kostel
Vermillion.....Frank M. Olds
Vermillion.....Paul Wagner
Volga.....C. O. Lee
Watertown.....Shaw-Messer Mortuary
Webster.....J. R. Fiksdal
Webster.....Frank M. Mohs
Wessington Springs.....Allen L. Lee
White Lake.....L. W. Barnes & Son
Winner.....J. Earl Mason
Woonsocket.....W. W. Basham
Yankton.....Schenk Funeral Home

## TENNESSEE

PRESIDENT

PAUL COOK.....Bristol
Box 615

FIRST VICE-PRESIDENT

ELMER BUCKNER.....Dickson

SECOND VICE-PRESIDENT

WILLIAM J. LANIER.....Jackson

THIRD VICE-PRESIDENT

FRED BERRY.....Knoxville

SECRETARY-TREASURER

E. H. HOOPER.....Cookeville

---

Alamo.....A. L. Ronk
Ardmore..Toney Rainey Funeral Home
Bolivar.R. P. Shackelford Funeral Home
Bristol.....Paul Cook Funeral Home
Camden.....Camden Funeral Home
Carthage.T. D. Sanderson Funeral Home
1009 Dobbs Ave.
Chattanooga..J. Every Bryan Co., Inc.
Chattanooga.....Cosmopolitan Funeral Home, 605 Pine St.
Chattanooga.....R. J. Coulter Funeral Home, 801 Vine St.
Chattanooga....National Funeral Home
1800 McCaulie Ave.
Chattanooga....Eugene Turner Funeral Home, 747 McCallie Ave.
Clarksville..Harvey Hunt Funeral Home
Cleveland.....Moore's Funeral Home
Cookeville.....Whitson Funeral Home
Crossville.....Bilbrey Funeral Home
Dickson.....Dickson Funeral Home
Dyersburg.....J. W. Curry & Sons
Elizabethton....Roy Hathaway Funeral Home
Elizabethton....Tetrick Funeral Home
Erin.....Wiseman Funeral Home
Fayetteville.....Higgins Funeral Home
Fayetteville.....Raby Funeral Home

Franklin..Bethurum, Henry & Robinson Funeral Home
Gainsboro..Draper & Naff Funeral Home
Gallatin.....Alexander-Cothron Funeral Home
Gordonsville.....Bass Funeral Home
Greenville.....Kiser Funeral Home
Henderson....Morgan's Funeral Home 441 E. Chester St.
Humboldt.....Hunt Funeral Home
Jackson.....Griffin Funeral Home
Jackson.....Lanier Funeral Home
Jefferson City.....Farrar Funeral Home
Johnson City....Boyd-DeArmond, Inc.
Johnson City.....Kiser Funeral Home
Jonesboro..Billow-Taylor Funeral Home
Kingsport.....Hamlett-Dobson, Inc.
Knoxville.....Berry Funeral Home Chapman Highway
Knoxville.....Rose Funeral Home
Lafayette.....Dillard & Crow Route 3
Lexington.....Pafford Funeral Home
Lynchburg..Charles L. Harrison Funeral Home
McKenzie.....Brummitt Funeral Home
McMinnville..John W. High Funeral Co.
Manchester..Bailey & Gilmore Funeral Home
Martin..Winstead-Murphy Funeral Home
Maryville.....McCannon & Ammons Funeral Home
Memphis..Cosmopolitan Funeral Home 1700 Union
Memphis.....J. T. Hinton & Son, Inc. Union Ave.
Memphis.....National Mortuary Co.
Memphis.....J. W. Norris, Inc. 1177 Union
Memphis.....Spencer-Sterrla Co.
Memphis..Thompson Brothers Mortuary 1200 Union Ave.
Milan.....G. L. Bodkins & Company 2707 Gallatin Rd.
Murfreesboro.....Moore Funeral Home
Nashville..Cosmopolitan Funeral Home 2408 West End Ave.
Nashville....John A. Gupton Mortuary
Nashville.....Phillip-Robinson Co. 2705 Gallatin Rd.
Newport.....Brown Funeral Home
Newport.....Holder Funeral Home
Nolensville.....Waller & Co.
Oneida.....Hickman Funeral Home
Paris.....McEvoy Funeral Home
Parsons.....Parsons Mortuary
Rogersville..Colboch-Price Funeral Home
Sevierville.....Rawlings-Miller Funeral Home
Shelbyville.....Caleb M. Thompson Funeral Home
Smithville.....Walker Funeral Home
Springfield.....Associated Funeral Directors
Trezevant.....Holmes & Walker Funeral Home
Union City.....White-Ransom Funeral Home
Wartburg.....Schubert Funeral Home
Winchester.....Steed-Anderton Funeral Home

*Non-Resident Member*

Bristol, Va.....Akard Funeral Home

## TEXAS

PRESIDENT
DALE BROUSSARD.....Beaumont
FIRST VICE-PRESIDENT
J. B. ASHCRAFT.....Harlingen
SECOND VICE-PRESIDENT
MARTIN BLOMQUIST.....Austin
SECRETARY-TREASURER
LE ROY RADER.....Kilgore
EXECUTIVE SECRETARY
HUGO SWAN.....Dallas
3121 Routh St.

---

Abilene.....Elliott's Funeral Home
Abilene....Kiker-Warren Funeral Home
Albany.....Castleberry Furniture & Undertaking Co.
Alice.....Moyer Mortuary
Alto.....R. R. Stribling
Alvarado .....Coleburn-Dillon
Alvin.....Martin Funeral Home
Amarillo.....Blackburn-Shaw, Inc.
Amarillo.....Boxwell Bros., Inc.
Amarillo.....N. S. Griggs & Sons
Anson.....Lawrence Funeral Home
Athens..Hassell & Foster Funeral Home
Atlanta.....Hanner Funeral Home
Austin.....Cook Funeral Home
Austin.....Glenn Massie
Austin.....Weed-Corley Funeral Home
Austin.....Wilke Funeral Home
Baird.....Wylie Funeral Home
Bastrop.....Haggard Funeral Home
Bastrop.....Hasler Funeral Home
Bay City....Matchett-Newman Funeral Home
Bay City.....Taylor Bros.
Beaumont.....Broussard's Mortuary
Beaumont.....Carroll-Wallace Funeral Home
Beaumont.....Pipkin & Brulin Co.
Beaumont.Roberts Undertaking Company
Beeville.....Calloway Mortuary
Beeville.....Walker Funeral Home
Bellville.Pete E. Etlinger Funeral Home
Belton.....G. C. Eads & Son
Big Spring.....Eberley Funeral Home
Big Spring..McDonald-Boullion Funeral Service
Big Spring.....Nalley Funeral Home
Boerne.....Ebensberger Funeral Home
Bowie.....Burgess Funeral Home
Brady.....Roy O. Wilkerson & Son
Brookshire.....Schmidt Funeral Home
Brownfield....Brownfield Funeral Home
Brownsville.....Darling Funeral Home
Brownsville.....Delta Funeral Home
Brownsville....Marceto Garza Funeral Home
Brownsville.....Hinkley Mortuary
Brownwood.....Davis-Morris Co.
Bryan.....Hillier Funeral Home
Caldwell....Harvey-Schiller Furn. Co.
Cameron..Mareck-Burns Funeral Home
Canyon..Griggs-Warren Funeral Home
Carrollton.....Rhoton Funeral Home
Castroville.....Tondre Funeral Home
Center.....Mangum Funeral Home
Clarendon..... Murphy-Speer
Clarksville..Jolley-Weaver Funeral Home
Cleburne..Crosier-Pearson Funeral Mome
Cleburne.....Dillon Funeral Home
Cleveland..Pace-Stancil Funeral Home
Clifton.....Clifton Mercantile Co.
Coleman.....J. E. Stevens Company
Colorado City.....Kiker & Son
Columbus..Columbus Burial Association
Commerce.....Sheely Funeral Home
Conroe.....J. Wahrenberger & Son
Coolidge.....McElroy Funeral Home
Corpus Christi.....Cage-Mills Funeral Home
Corpus Christi....Dupne Funeral Home
Corpus Christi....Peel-Jackson Funeral Home
Corrigan.....Corrigan Funeral Home
Corsicana.....Corley Funeral Home
Crockett.....Callaway Funeral Home
Crockett.....Waller Funeral Home
Cross Plains.....Higginbotham Bros. & Co.
Crowell..W. R. Womack Funeral Home

Cuero.....Freund Funeral Home
Dalhart..Blackburn-Shaw Funeral Home
Dallas..Geo. A. Brewer Undertaking Co.
Dallas...Crane-Shelton-Longley Funeral Home
Dallas.....L. G. Frederick
Dallas.....Lamar-Smith Undertaking Company
Dallas.....Marrs-Munday-Quill Funeral Home
Dallas.....Poole Funeral Home
Dallas.....Prewitt Funeral Home
Dallas.....Sparkman-Brand, Inc.
Dallas..Chas. F. Weiland Undertaking Co.
Decatur.....Christian Funeral Home
DeKalb.....Hamner Funeral Home
Del Rio.....Doran Funeral Home
Denison..Bratcher-Moore Funeral Home
Dublin.....Harrell Funeral Home
Eagle Pass.....Yeager Mortuary
East Bernard....Urbish Funeral Home
Eastland.....Hamner Under. Co.
Edinburg.....Ceballos Funeral Home
Edinburg.....Skinner Mortuary
El Campo.....Wheeler Funeral Home
Electra..James B. Totten Funeral Home
El Paso....Harding-Orr Funeral Home
El Paso..Kaster & Maxon Funeral Home
El Paso.....Martin Mortuary
Ennis.....J. E. Keeve
Falfurrias....Howard Williams Funeral Home
Ferris.....Orr Funeral Directors
Flatonia.....Smith Funeral Home
Fort Stockton.....Owen Hardware Company
Fort Worth.....Ray Crowder Funeral Home
Fort Worth..Gause-Ware Funeral Home
Fort Worth.....Harveson & Cole
Fort Worth...Robertson-Mueller-Harper, Inc.
Fort Worth .....Shannon's
Fredericksburg.....Max H. Beckham
Fredericksburg..Schaetter Funeral Home
Gainsville.....Geo. J. Carroll & Son
Galena Park.....Galena Park Funeral Home
Galveston.....J. Levy & Bro.
Galveston.....Malloy & Son
Garland.....The Williams Mortuary
Georgetown....Friedrick Funeral Home
Gladewater..Everett & Stone Funeral Home
Gonzales.....Seydler Funeral Home
Granbury.....Estes & Terry
Greenville...James-Coker-Peters Funeral Home
Hallettsville....Kubena Funeral Home
Hamilton....Williams & Riley Funeral Home
Harlingen....Kreidler-Ashcraft Funeral Home
Haskell.....Holden Funeral Home
Henderson.....A. Crim Funeral Home
Henrietta.....Hawkins Funeral Home
Hereford.....E. B. Black Company
Hillsboro.....Marshall & Marshall
Hollis .....Coley's
Hondo.....Horger Funeral Home
Houston....Boulevard Undertaking Co.
Houston.....Calloway Mortuary
Houston.....Earthman Funerals
Houston.....Pat H. Foley & Co.
Houston.....Heights Funeral Home
Houston....Hyde Park Funeral Home
Houston.....Geo. H. Lewis & Co.
Houston.....King Funeral Home
Houston.....The Palms Funeral Home
Houston.....Settergast-Kopf Company
Houston..Vollus-Cooper Funeral Home
Hubbard.....Wolfe Funeral Home
Hughes Springs..Reeder-Watson Funeral Home
Humble.....Humble Funeral Home
Huntsville....Huntsville Funeral Home
Itasca..Sanford Furniture & Under. Co.
Jacksboro.....Hawkins Funeral Home
Jasper.....Stringer Funeral Home
Junction.....The Hodges Company
Karnes City....Rhodes Funeral Home
Kaufman.....Allen W. Dees
Kerens.....Stockton Funeral Home
Kerrville.....Memorial Funeral Home
Kerrville.....Smith Funeral Home
Kilgore.....Rader Funeral Home
Killeen .....Cole-Law
Kirbyville..E. E. Stringer Funeral Home
Ladonia..W. A. Bradshaw Funeral Home
LaFeria.....Aaron Funeral Home
LaGrangé.....Koenig Funeral Home
Lamesa...Higginbotham Funeral Home
Lampasas.....Briggs & Gamel Funeral Home
Lancaster....Lancaster Funeral Home
Laredo.....H. L. Jackson
Lindale....York-Caudle-Gregory Funeral Home
Linden..R. P. Fant Hardware Company
Lockhart....T. B. Field Funeral Home
Longview..Rains & Talley Burial Assn.
Longview.....Welch Funeral Home
Lubbock.....McDonald & Son Funeral Home
Lubbock.....Rix Funeral Home
Lufkin.....Gipson Funeral Home
McAllen..Kreidler-Pride Funeral Home
McAllen.....Scott Martin
McCamey.....Jacobson-Moore Co.
McGregor.....The S. Amsler Co., Inc.
McKinney..Crouch-Moore Funeral Home
McKinney.....Harris Funeral Home
Mabank.....Eubank Brothers Funeral Home
Madisonville..J. M. Day Funeral Home
Marlin.....Adams Funeral Home
Marshall..Rains & Talley Funeral Home
Marshall.....Sullivan Funeral Home
Mason.....Ernest A. Hoffman Funeral Home
Mathis.....Dobie Funeral Home
Memphis .....Murphy-Spicer-Estes
Mercedes.....Garcia & Trevino
Mercedes.....The Stotler Mortuary
Mexia.....J. I. Riddle & Company
Midlothian.....Pat Martin Co.
Mineola..J. H. English Funeral Home
Mineral Wells.....Buzbee Funeral Home
Morton.....Singleton Funeral Home
Mt. Pleasant..Smith-Bates Funeral Home
Nacogdoches..Cason Monk & Co., Inc.
Nederland.....Davis Funeral Home
New Braunfels..Doeppenschmidt Funeral Home
Nixon.....Mennenga Funeral Home
Nocona.....Daugherty Funeral Home
Normangee..Davis-Cozart Funeral Home
Odessa.....Hubbard Funeral Home
Olney..W. N. Lunn Furniture & Und. Co.
Olney.....McCracken Funeral Home
Orange.....Noguess Funeral Home
Overton.....Pearson Funeral Home
Paducah.....J. E. Norris & Co.
Palestine.....Bailey Funeral Home
Palestine..Hassell-Foster Funeral Home
Paris.....Brown-Roden, Director of Funerals
Paris.....Fry-Gibbs Company
Pecos.....Pecos Funeral Home
Plano.....Harrington Funeral Home
Port Arthur..Clayton-Thompson Funeral Home
Port Arthur.....Grammier's Mortuary
Post.....Mason & Company
Quanah....B. H. Smith Funeral Home
Quitman.....Cain Funeral Home
Ralls.....Marr Funeral Home

*Texas—Continued*

Raymondville.....Duddleston Funeral Home
Raymondville....Owens Funeral Home
Robstown.....Gibson Funeral Home
Robstown.....Robstown Hdwe. Co.
Rockdale..Phillips & Luckey Company
Rockwall.....Martin Funeral Home
Rosebud.....Green Funeral Home
Rosenburg.....Foerster Funeral Home
Rusk..Wallace Hdwe. & Undertaking Co.
San Angelo.....Cox Funeral Home
San Angelo....Johnson's Funeral Home
San Angelo....Robert Massie Company
San Antonio.....Akers Funeral Home
San Antonio.....The Angelus Funeral Home
San Antonio.....Charles Hanavan
San Antonio.....Porter Loring
San Antonio.....McCollum's Funeral Directors
San Antonio.....Reibe Undertaking Co.
San Antonio.....Zizik-Kearns Funeral Home
San Augustine..Wyman-Roberts Funeral Home
San Benito..Clay Hall Funeral Home
San Benito.....Leonardo Perez
San Marcos..Rogers-Pennington Funeral Home
San Saba..Howell-Doran Funeral Home
Seguin..The Paul Goetz Company, Inc.
Seminole.....Singleton Funeral Home
Sherman..John C. Dannel Funeral Home
Sinton.....Starbuck Funeral Home
Slaton.....Williams Funeral Home
Smithville.....Marrs Funeral Home
Snyder.....Odom Funeral Home
Spur.....Campbells Funeral Chapel
Stamford.....Kinney Funeral Home
Stephenville..... The Stephenville Funeral Home
Stephenville....Trewitt Funeral Home
Stratford.....Wilson Funeral Home
Sweetwater.....Wells Funeral Home
Tahoka.....Stanley Funeral Home
Taylor.....Condra Funeral Home
Teague.....Ham Funeral Home
Terrell.....Anderson-Clayton Bros.
Texarkana.....East Funeral Home
Texas City.....Emken Funeral Home
Thornton.....Fisher & Nance
Throckmorton.....Ed. L. Merriman
Tomball.....Klein Funeral Home
Trinity.....Renfro Funeral Home
Turkey.....Stewart Funeral Home
Tyler.....Burks-Walker-Tippit Funeral Home
Tyler.....Thorndike-James-Pool Funeral Home
Uvalde.....Vess Funeral Home
Vernon.....Underwood Funeral Home
Victoria..McCabe-Carruth Funeral Home
Victoria.....Muske-Richardson Funeral Home
Waco.....F. M. Compton & Son
Waco.....Connally Funeral Home
Waco.....Wilkirson & Hatch Funeral Directors
Waxahachie..Rudolph Brothers Funeral Home
Weatherford....Cotten-Bratton Funeral Home
Weatherford.....White's Funeral Home
Weimar.....Hubbard Funeral Home
Weslaco....Eleno Garza Funeral Home
Weslaco.....Weldon-Martin Funeral Home
Wharton.....Ira G. Broughton
Wharton.....Wharton Funeral Home
Wichita Falls.....Hampton-Vaughn
Wichita Falls....Pearson Funeral Home
Winnsboro ..McCrary-Waggoner-Edwards Funeral Home
Wolfe City..R. W. Owens & Son Funeral Home
Woodville.....Oakley-Metcalf Funeral Home
Yoakum.....Buffington Funeral Home

*Non-Resident Member*

New Orleans, La.....Tharp-Sontheimer-Tharp, Inc.

# UTAH

PRESIDENT

CLYDE LINDQUIST.....Ogden
3408 Washington Blvd.

VICE-PRESIDENT

R. T. MITCHELL.....Price

SECRETARY-TREASURER

RALPH WING.....Lehi
118 E. Main St.

ASSISTANT SECRETARY

MRS. WYNN RALEIGH..Salt Lake City
32 Exchange Place

---

American Fork.....Anderson & Sons Mortuary, 69 E. Main St.
Bingham Canyon....Bingham Mortuary 450 Main St.
Bountiful.....Union Mortuary
Brigham City..Harold B. Felt Funeral Home, 205 S. First East
Brigham City.....Verl L. Petersen 205 S. First East
Cedar City.....Jensen Mortuary
Cedar City....Southern Utah Mortuary
Clearfield.....Sunset Mortuary
Coalville.....Dunn Mortuary
Delta.....L. N. Nickle
Fillmore.....Olpin Mortuary
Heber City.....Olpin Mortuary
Hyrum.....Thompson Funeral Home
Lehi.....A. H. Wing Mortuary 118 E. Main St.
Logan.....Hall Mortuary 34 E. Center St.
Logan....Kenneth Lindquist Mortuary 55 E. First North St.
Logan.....Nelson Funeral Home 429 North Main
Midvale.....Goff Mortuary 16 W. Center St.
Moab.....Clem Funeral Home
Mt. Pleasant.....Jacobs Mortuary
Murray.....George A. Jenkins 253 E. 4800 South
Murray.....Jenkins Mortuary 4760 S. State St.
Nephi.....Anderson Funeral Home 94 W. Third North
Ogden.....Kirkendall-Darling Mortuary Assn., 529 25th St.
Ogden.....William H. Knighton 3408 Washington Blvd.
Ogden.....Larkin & Sons Mortuary 486 24th St.
Ogden.....Lindquist & Sons 3408 Washington Blvd.
Ogden.....Myers & Foulger 533 26th St.
Ogden.....Norris W. Nalder 3408 Washington Blvd.
Ogden.....Walter J. Turner 3408 Washington Blvd.
Park City.....Archer Mortuary
Pleasant Grove.....Olpin Mortuary
Price....R. T. Mitchell Funeral Home
Price.....Wallace Mortuary 47 N. First East
Provo.....Berg Mortuary 185 E. Center St.
Provo.....Quist Funeral Home 160 N. University Ave.
Richfield....Neal S. Magleby Mortuary 50 S. First West

*Utah—Continued*

Richfield.....Peterson Mortuary
260 N. Fourth West
Roosevelt.....Dillman Funeral Home
St. George.....Pickett Mortuary
58 N. 100 East
Salt Lake City.....Charles Asher Beck
125 N. Main St.
Salt Lake City.....Leo W. Goates
260 E. South Temple
Salt Lake City.....Kingdon Mortuary
255 S. Second East
Salt Lake City.....Larkin Mortuary
260 East South Temple
Salt Lake City.....Lindquist-Fernelius
Mortuary, 2128 S. State St.
Salt Lake City..Neil O'Donnell Mortuary
372 E. First South
Salt Lake City....Joseph Wm. Taylor
Memorial Mortuary, 125 N. Main St.
Salt Lake City.....The White Chapel
124 S. Fourth East
Springville.....A. Y. Wheeler & Son
211 E. Second South
Tooele.....Tooele Funeral Home
110 S. Main St.
Tremonton.....Shaw & Rogers Funeral
Home
Vernal.....Swain Funeral Home
128 S. Second West
Vernal.....Vernal Mortuary
13 E. First North

*Non-Resident Members*

Evanston, Wyoming.....R. E. Bryan
Mortuary
Rock Springs, Wyoming..J. Warden Opie

## VERMONT

PRESIDENT
GEORGE H. BRYCE.....Springfield
99 Summer St.
FIRST VICE-PRESIDENT
THOMAS P. GIBNEY.....Bennington
SECOND VICE-PRESIDENT
ROBERT H. GADUE.....Swanton
THIRD VICE-PRESIDENT
JACK S. WHITE.....Morrisville
FOURTH VICE-PRESIDENT
ROBERT W. JUDD.....Bradford
SECRETARY
FREDERICK L. TERRIEN.....Essex
Junction
TREASURER
ALONZO J. MESSIER.....Barre

---

Barre.....G. A. Bixby
Barre.....Alonzo J. Messier
Barre.....Elmer Pruneau
Barton.....Myron G. Eastman
Barton.....W. W. Hartwell
Bellows Falls..John C. Hennessey, Jr.
Bellows Falls..John C. Hennessey, Sr.
Bennington.....Roy M. Paddack
Bradford.....Robert W. Judd
Bradford.....Vincent Polli
Brandon.....Frank Miller
Brattleboro.....C. A. Mitchell
Brattleboro.....Arthur L. Rohde
Brattleboro.....George W. Streeter
Bristol.....Gordon H. Brown
Burlington.....R. G. Boucher
Burlington.....Stanley A. Holmes
Burlington.....Loren F. Palmer
Craftsbury Common.....H. F. Clapp
East Barre.....M. J. Whitcomb
Enosburg Falls.....W. E. Gibson
Essex Junction.....F. T. Kenyon
Essex Junction..Frederick L. Terrien
Fairfax.....Albert W. Rich
Fair Haven.....R. E. Durfee
Fair Haven.....E. A. Mallory
Hyde Park.....Mrs. Rose H. Lilley
Johnson.....Howard P. Hill
Lyndonville.....George S. Trefren
Lyndonville.....William A. Woods
Middlebury.....A. J. Blackmer
Middlebury.....L. S. Hale
Montpelier.....Robert S. Hale
Montpelier.....P. J. Lanier
Morrisville.....J. S. White
Morrisville.....M. B. White
Newport.....John J. Flaherty
Northfield.....George J. Kingston
Northfield.....Louis L. Morse
North Troy.....Vincent Rushford
Orleans.....H. E. Converse
Poultney.....Howell R. Roberts
Randolph.....Rudolf R. Day
Richford.....A. J. Livingston
Richmond.....H. P. Brown
Richmond.....Scott B. Brown
Rutland.....Geo. M. Clifford
St. Albans.....Mrs. Gladys B. Hicks
St. Albans.....C. R. McAllister
St. Johnsbury.....C. R. Calderwood
St. Johnsbury.....W. R. Calderwood
St. Johnsbury.....Willard Sayles
So. Royalton.....M. H. Bohonnon
Springfield.....George H. Bryce
Stowe.....C. C. Stafford
Swanton.....Robert Gadue
Vergennes.....W. E. Larrow
Waterbury.....Charles S. Parker
Wilmington.....L. R. Covey
Windsor.....Ralph M. Knight
Winooski.....Elie Lavigne
Winooski.....Robert Lavigne
Woodstock.....W. D. Cabot

*Non-Resident Members*

Springdale, Conn.....Arthur Dupuis
17 Bennett St.
St. Louis 8, Mo.....W. H. Crawford
4937 Forest Park Blvd.

## VIRGINIA

PRESIDENT
B. MARSHALL LOVING....Covington
VICE-PRESIDENT
WILLIAM R. HILL....Charlottesville
VICE-PRESIDENT
S. C. RICHARDSON....Christiansburg
VICE-PRESIDENT
J. T. MORRISS.....Petersburg
SECRETARY-TREASURER
A. R. THACKER.....Scottsville

---

Abingdon.....J. Paul Campbell & Son
Funeral Home
Alexandria..Cunningham Funeral Home
807 Cameron St.
Alexandria....William Demaine & Son
Funeral Home, 520 S. Washington
St.
Alexandria..B. Wheatley Funeral Home
809 King St.
Altavista..Finch & Finch Funeral Home
Amherst.....L. V. Parr Funeral Home
Appomattox.....Richard D. Robinson
Funeral Home
Arlington.....Fitzgerald Funeral Home
3245 Wilson Blvd.
Ashland.....Crewe & Clayton Funeral
Home
Bassett.....Collins Funeral Home
Bedford....M. P. Carder Funeral Home
Berryville.....John H. Enders Funeral
Home
Big Stone Gap...Holding Funeral Home
Blacksburg.....Paul D. Oakey Funeral
Home
Blackstone.....Hamner-Hardin Funeral
Home
Blakes.....Foster Funeral Home
Bluefield..Wagner & Hawkins Funeral
Home

*Virginia—Continued*

Bowling Green..Paul W. Manns Funeral Home
Boydton.....J. E. Bing Funeral Home
Boykins..H. M. Purviance & Son Funeral Home
Buena Vista..K. Brown Amole Funeral Home
Burkeville...C. E. Shore Funeral Home
Charlottesville..Hill & Irving Funeral Home
Chase City..Moon & Newcomb Funeral Home
Chatham.....Scott Funeral Home
Chilhowie.....Chilhowie Furniture Co.
Chincoteague..Walter M. Clark Funeral Home
Christiansburg..Richardson & Company Funeral Home
Church Road.....J. G. Fisher Funeral Home
Churchville.....Bear Brothers Funeral Home
Clarksville.....Clarksville Furniture Company
Clifton Forge..Nicely's Funeral Home
Clintwood....Clintwood Funeral Home
Coeburn.....Estes Funeral Home
Covington..R. M. Loving Funeral Home
Craigsville..Sensabaugh & Zimmerman Funeral Home
Crewe..C. L. Jennings & Son Funeral Home
Culpeper.....Clore Funeral Home
Culpeper.....Geest Funeral Parlors
Cumberland.....L. C. Garrett Funeral Home
Danville.....Swicegood Funeral Home
Danville..F. W. Townes Funeral Home
Danville..Wrenn-Yeattes Funeral Home 703 N. Main St.
Dillwyn..J. C. Dunkum & Bro. Funeral Home
Eastville..Fox & James Funeral Home
Elkton.....Brill Funeral Home
Emporia.....Echols Funeral Home
Farmville.....Doyne Funeral Home
Franklin....W. J. M. Holland & Sons Funeral Home
Fredericksburg....Elkins Funeral Home
Fredericksburg...Wheeler & Thompson Funeral Home
Front Royal....Maddox Funeral Home
Front Royal..A. B. Scott Funeral Home
Gate City..McConnell Funeral Service
Grafton.....Amory Funeral Home
Grundy.....Grundy Funeral Home
Halifax.....Walter L. Powell Funeral Home
Hampton..Lawrence B. Wood Funeral Home
Harrisonburg.....Higgs Funeral Home
Harrisonburg.....Loving Services
Hopewell..Dorsey Funeral Home, Inc.
Hopewell.....Shanko Funeral Home
Hot Springs..Chas. N. Loving Funeral Home
Huddleston.....Updike Funeral Home
Ivanhoe....M. M. Price Funeral Home
Kenbridge.Kenbridge Furniture Company
LaCross..L. C. Moseley Funeral Home
Lawrenceville....Chas. H. Williams & Son Funeral Home
Leesburg..Lloyd Slack Funeral Home
Lexington..W. B. Harrison Co. Mortuary
Louisa..A. B. Woodward & Son Funeral Home
Lovettsville.....Brown Funeral Home
Lovingston.....Sheffield Funeral Home
Luray..Isaac C. Bradley Funeral Home
Lynchburg.....W. D. Dluguid Funeral Home, Inc., 1016 Rivermont Ave.
Lynchburg..J. E. Fauber Funeral Home, Inc., 311 Rivermont Ave.
Lynchburg.....Whitten Funeral Home
McGaheysville....W. H. Kyger Funeral Home
Marion..Seaver & Son Funeral Home
Marshall..B. F. Herrell & Son Funeral Home
Martinsville.....McKee Funeral Home
Matthews.....Forrest Funeral Home
Mechanicsville.....West Funeral Home
Middlebrook.....H. T. Rosen & Sons Funeral Home
Montross.....Sanford's Funeral Home
Morrison..W. J. Smith & Son Funeral Home
Narrows.....Riffe's Funeral Home
Newport News..J. Hugh Caffee & Son Funeral Home
Newport News..Carder Funeral Home, Inc., 2600 West Ave.
Newport News....Rouse-Carper Funeral Home
Norfolk.....Cox Funeral Home 631 Westover Ave.
Norfolk.....James V. Derry Funeral Chapel
Norfolk..Ewell & Williamson Funeral Home
Norfolk..Holloman-Brown Funeral Home 29th and Granby
Norfolk....H. D. Oliver Funeral Home 1501 Colonial Ave.
Norfolk.Paul B. Warren Funeral Home
Norton.....Fred H. King Funeral Home
Orange....W. R. Preddy Funeral Home
Pembroke.....Williams Funeral Home
Pennington-Gap.....Estes & Cecil Funeral Home
Petersburg.....J. T. Morris & Son Funeral Home
Phoebus.....R. Hayden Smith Funeral Home
Pocahontas..... Pocahontas Union Funeral Home
Portsmouth.....Brennan Funeral Home
Portsmouth....Snelling's Funeral Home
Portsmouth...Sturtevant Funeral Home
Radford..... DeVilbiss Brothers Funeral Home
Radford....W. W. Seaver Funeral Home
Rainswood.....A. Hobson Jones Funeral Home
Richlands.....Farmer Funeral Home
Richlands.....Richlands Funeral Home
Richmond..Bennett Funeral Home, Inc. 102 Belvidere St.
Richmond.....Chas. J. Billups & Sons Funeral Home, 2500 E. Marshall St.
Richmond.....Frank A. Bliley Funeral Home, 217 W. Grace St.
Richmond...Joseph W. Bliley Company Funeral Home, 300 E. Marshall St.
Richmond.....L. T. Christian Funeral Home, Park and Blvd.
Richmond.....B. H. Morrissett & Sons Funeral Home, 318 Cowardin Ave.
Richmond.....Nelsen Funeral Home 1603 Williamsburg Rd.
Richmond....Sutherland-Brown Funeral Home, Blvd. and Kensington
Richmond.....James Sweeney Funeral Home, 208 W. Grace St.
Richmond....Henry W. Woody Funeral Home, 700 N. 25th St.
Roanoke..John M. Oakey Funeral Home, Inc., Church St., S. W.
Rocky Mount.....Rocky Mount Funeral Home
Rural Retreat...Lindsay Funeral Home
Rural Retreat....Steffey Funeral Home
St. Charles.....Copeland Funeral Home
St. Paul.....Huff-Cook Funeral Home
Salem....John M. Oakey & Son Funeral Home, College Ave.
Saltville.....D. R. Henderson Funeral Home
Scottsville.....Thacker Brothers Funeral Home

Smithfield.....Jones Funeral Home
South Boston.....Brooks Funeral Home
South Hill.....Crews Funeral Home
South Norfolk...Graham Funeral Home 1302 Jefferson Ave.
Standardsville.....C. G. Miller Funeral Home
Staunton.....Hamrick & Company Funeral Home
Staunton...Fred Henry Funeral Home, Inc.
Strasburg.....Stover Funeral Home
Suffolk.....R. W. Baker Funeral Home
Suffolk.....I. O. Hill & Company Funeral Home
Tappahannock.....T. D. Marks Funeral Home
Tazewell.....Greever Funeral Service
Tazewell.....Perry & St. Claire Funeral Home
Tetotum.Redding & Nash Funeral Home
Troutville.....Rader Funeral Home
Victoria....Victoria Furniture Company
Wakefield.....Traylor & Purviance Funeral Home
Walkerton...Ivan Clark Funeral Home
Warrenton.....Sudduth Funeral Home
Waynesboro.....Etter Funeral Home
West Point.....Vincent Funeral Home
Weyers Cave.....Koontz Funeral Home
Williamsburg..... Bucktrout Funeral Service
Winchester.....Jones Funeral Home
Winchester.....George W. Kurtz Funeral Home
Winchester.....Omps Funeral Home
Wytheville.....D. Lee Barnett Funeral Home

## WASHINGTON

PRESIDENT
DAN J. HENNESSEY.....Spokane
N. 2203 Division
VICE-PRESIDENT
WALTER J. PRECHT.....Everett
2727 Oakes
SECRETARY-TREASURER
PIKE C. STOCKHAM.....Seattle
7217 Woodlawn Ave.
EXECUTIVE SECRETARY
MRS. OLIVE HALVORSEN.....Seattle
211 Orpheum Bldg.

---

Aberdeen.....Elerding Mortuary 418 E. First St.
Aberdeen...Whiteside Undertaking Co. 109 E. Second St.
Anacortes.....Jackson Funeral Home 807 Commercial St.
Arlington.....Moll Funeral Home 327 McLeod Ave.
Auburn.....Price Funeral Chapel 9 First St., N. E.
Auburn.....Taylor-Lightle Mortuary Masonic Temple Bldg.
Bellingham.....Bingham-Dahlquist & Jerns, 210 Prospect St.
Bellingham..Harlow-Hollingsworth, Inc. 322 E. Holly St.
Bellingham.....Westford-Beck Funeral Home, 1831 Cornwall Ave.
Blaine.....McKinney Funeral Home
Bremerton.....Lewis Funeral Chapel 515 Fifth St.
Bremerton.....Miller-Reynolds Funeral Home, 669 Sixth St.
Buckley.....Whitmore Funeral Home 2020 Main St.
Burlington.....Walter Hulbush Funeral Home, Pacific Highway
Camas.....Stoller Funeral Chapel 517 N. E. Fourth Ave.
Camas....Swank-O'Hair Funeral Home 325 N. E. Third
Cashmere.....Kuelbs & Braun
Castle Rock.....Hubbard Funeral Home
Cathlamet.....Hatton Funeral Home
Centralia.....Newell-Hoerling Mortuary 205 W. Pine
Chehalis.....John W. Boone Mortuary 1166 Prindle St.
Chehalis.....Fissell Funeral Home 1003 Market St.
Chehalis.....Sticklin Undertaking Co. 1049 Division
Chelan.....Smith Funeral Home
Cheney.....Jerue Funeral Home 504 Second St.
Chewelah.....Bryan Funeral Home
Clarkston.....H. R. Merchant 826 Sixth St.
Cle Elum.....Coleman Funeral Chapel 123 E. First
Colfax....L. L. Bruning Funeral Home N. 109 Mill St.
Colville.Moser & Egger Funeral Chapel 155 W. First St.
Colville.....Violette Funeral Home
Coulee Dam.....Merager Funeral Home 600 Birch
Dayton.....Rogg & Watson
Deer Park.....Lauer Funeral Home
East Stanwood.....C. J. Gunderson Funeral Home
Edmonds...Swedberg's Edmonds Undertaking Co.
Ellensburg..Honeycutt-Evenson Funeral Home, 301 E. Third St.
Enumclaw.....Enumclaw Funeral Home 1810 Wells St.
Ephrata.....Plotts Funeral Home
Everett.....Challacombe & Fickel, Inc. 2727 Oakes Ave.
Everett.....Purdy & Walters Funeral Home, 1704 Pacific
Everett.....Solie Funeral Home 3301 Colby
Fairfield.....Jaeger Funeral Home
Ferndale.....Monroe Mortuary
Friday Harbor.....King's Mortuary
Gig Harbor.....Perkins Funeral Home
Goldendale.....J. C. Phillips
Hoquiam....Pinnick-Coleman Mortuary 422 Fifth St.
Issaquah.....Issaquah Funeral Home
Kelso....Ditlevsen-Moore Funeral Home 301 Cowlitz Way
Kelso.....Reardon Funeral Home 209 S. Third St.
Kennewick.....Mueller Funeral Home 314 First Ave.
Kent.....Kent Funeral Home 424 W. Meeker St.
Langley.....Hedgcock's Whidby Island Funeral Home
Longview.....Steele Funeral Home Fifteenth and Maple
Marysville.....Schaefer Funeral Home 804 State St.
Monroe...Purdy & Kerr Funeral Home 441 W. Main St.
Mount Vernon.....Aaron Light 208 Kincaid St.
Newport.....Shermans Funeral Home
Oak Harbor..Oak Harbor Funeral Home
Odessa.....Strate's Funeral Home
Okanogan.....Whitfield Funeral Home 88 Oak St.
Olympia.....Mills & Mills 414 Franklin St.
Olympia.....Warnica Funeral Home 202 E. 9th Ave.
Omak.....Precht Funeral Home 101 W. Fourth Ave. S.
Oroville.....Barnes Funeral Service
Palouse.....Kimball Funeral Home

Pasco.....Lee-Perry Company
Pomeroy.....Richardson Funeral Home
Pomeroy.....C. A. Vassar
Port Angeles.....Harper Funeral Home
Sixth and Peabody St.
Port Angeles...McDonald Funeral Home
115 W. Fourth St.
Port Orchard.....Pendleton-Gilchrist
Funeral Home, 730 Prospect St.
Port Townsend.....Carroll Mortuary
Prosser.....Chapman Funeral Home
1220 Sheridan
Puyallup.....Hill Funeral Home
217 E. Pioneer
Puyallup.....Wrigley & Clements
120 W. Pioneer
Raymond.....Family Funeral Chapel
315 Fifth St.
Renton.....Stokes Mortuary
400 Third Ave.
Ritzville..Duncan-Haight Funeral Home
Rosalia.....Jaeger Funeral Home
Seattle 22.....Bonney-Watson Company
1702 Broadway
Seattle 22...E. R. Butterworth & Sons
300 E. Pine St.
Seattle 3...Clark-Rafferty Funeral Home
3518 Fremont Pl.
Seattle 8.....Columbia Funeral Home
4567 Rainier Ave.
Seattle 6.....Daniels & Brinton
3909 W. Alaska
Seattle.....Evans Funeral Home
8740 Greenwood Ave.
Seattle 3...Fisher-Kalfus Funeral Home
508 N. 36th St.
Seattle 5.....Forkner's
4214 University Way
Seattle 8.....Georgetown Funeral
Home, 1010 Bailey St.
Seattle 5.....Green Lake Funeral Home
7217 Woodlawn Ave.
Seattle 1.....Home Undertaking Co.
1410 Ninth Ave.
Seattle 22.....Johnson & Hamilton
1400 Broadway
Seattle 22...Johnson & Sons Mortuary,
Inc., 1103 E. Madison St.
Seattle 22...John Kalin Funeral Home,
Inc., 828 Broadway
Seattle 22..Joseph R. Manning & Sons
11th and E. Olive
Seattle 7...Mittelstadt Funeral Parlors
1766 Market St.
Seattle 6....West Home Funeral Chapel
4400 California Ave.
Seattle 66..White Center Funeral Home
10708 16th S. W.
Seattle 7..Wiggen & Sons Funeral Home
2003 W. 57th
Seattle 99....Arthur A. Wright & Sons
Queen Anne Blvd. and Sixth W.
Sedro Woolley....The Lemley Mortuary
1008 Third St.
Sequim.....Sequim Mortuary
Shelton.....Witsiers Funeral Home
Snohomish..Purdy and Dawson Funeral
Home, 131 Cedar St.
Snoqualmie.....Koontz Mortuary
P. O. Box 175
Spokane 8...Ball & Dodd Funeral Home
So. 327 Jefferson
Spokane 12.....Hazen & Jaeger
No. 1306 Monroe St.
Spokane 13...Hennessey Funeral Home
No. 2203 Division
Spokane 2.....Smith Funeral Home
1124 W. Riverside Ave.
Spokane 12....Thornhill-Carey Funeral
Home, N. 1322 Monroe St.
Sprague.....Newman Funeral Home
Sumner.....Funk Funeral Home
802 Alder Ave.
Sunnyside.....Walter C. Ball and Son
Sunnyside.....Pruitt & Warren
Tacoma 3.....Buckley-King Co., Inc.
Tacoma Ave. at S. First St.
Tacoma....Cassedy and Allen Mortuary
1224 S. I St.
Tacoma 3....Theodore Gaffney Mortuary
1002 S. Yakima Ave.
Tacoma 9.....Lakewood Mortuary
9511 Bridgeport Way S.
Tacoma 3.....C. O. Lynn Co.
717 S. Tacoma Ave.
Tacoma...Mountain View Funeral Home
4100 Steilacoom Blvd. S. W.
Tacoma 9.....Piper Funeral Home
5436 Puget Sound Ave.
Tacoma 6.....Tuell Funeral Home
2215 Sixth Ave.
Toppenish.....Hopkins Mortuary
Vancouver....Evergreen Funeral Home
1401 Main St.
Vancouver.....Hamilton Funeral Home
302 W. 11th
Vancouver.....Knapp's Funeral Service
215 W. Tenth St.
Vancouver...Vancouver Funeral Chapel
110 E. 12th
Waitsburg.....Bailey Funeral Home
Main St.
Walla Walla.....Cookerly & Groseclose
34 Boyer Ave.
Walla Walla.....DeWitt Funeral Home
19 E. Birch St.
Walla Walla....MacMartin & Chamber-
lain, Inc., 260 E. Birch
Walla Walla.....Marshall-
Calloway-Hennessey Funeral Home
315 W. Alder St.
Wapato.....Sourwine-Merritt Funeral
Home, 218 W. Third St.
Waterville.....Thomas Funeral Home
Wenatchee.....Jones & Jones Funeral
Directors, Inc., 21 S. Chelan Ave.
Wenatchee.....Tiffany-Johnson Funeral
Home, 509 S. Mission St.
Wilbur.....Bryan Funeral Home
Winlock.....Cattermole Funeral Home
Winthrop.....Ralph B. Kenison
Yakima...Keith & Keith Funeral Home
902 W. Yakima Ave.
Yakima.....Langevin-Meyer Funeral
Home, 108 N. Second St.
Yakima...Shaw & Sons Funeral Service
201 N. Second St.

## WEST VIRGINIA

PRESIDENT
JOHN D. ALTMEYER.....Wheeling
FIRST VICE-PRESIDENT
DAYLE FIDLER.....Belle
SECOND VICE-PRESIDENT
EDWARD LEAVITT.....Parkersburg
SECRETARY-TREASURER
STANLEY N. VAUGHAN..Parkersburg
EXECUTIVE SECRETARY
H. EUGENE MERRILL....Parkersburg
Strong Bldg.

---

Alderson.....Lobban Funeral Home
Alma.....Furbee Funeral Home
Augusta...W. H. McKee Funeral Home
Beckley.....Keyser Funeral Home
Beckley.....Rose Funeral Home
Belle....Fidler & Frame Funeral Home
Berkeley Springs..Hunter Funeral Home
Berkeley Springs...Parks Funeral Home
Bluefield.....Hawkins Funeral Home
Bluefield.....Mercer Funeral Home
Bolivar.....Eackles Funeral Home
Brandonville.....Harned Funeral Home
Bridgeport.....Bartlett Funeral Home
Buckhannon..... Whitescarver-Rundio
Buffalo.....C. H. Raynes Funeral Home
Burton..Garrett L. Hunt Funeral Home

*West Virginia—Continued*

Cameron.....W. Antill & Son
Cameron.....C. G. Fish & Company
Capon Bridge.....B. A. Giffin Funeral Home
Charleston.....Barlow Funeral Home
Charleston..Bartlett Funeral Home, Inc.
Charleston.....Simpson Funeral Home
Charles Town.....Smith & Strider Funeral Home
Clarksburg.....Davis Funeral Home
Clarksburg.Davis-Weaver Funeral Home
Dunbar.Bartlett & Welch Funeral Home
East Bank.....Pryor Funeral Home
East Rainelle.....W. E. Nickell Funeral Home
East Rainelle.....Wallace & Wallace Funeral Home
Elizabeth.....Pomroy Funeral Home
Elkview.....Albert Myers & Son
Fairmont.....Carpenter & Ford Funeral Home
Fairmont....R. C. Jones Funeral Home
Fairview....H. E. Curry Funeral Home
Fayetteville.....Dodd Funeral Home
Flatwoods.....H. O. Stockert Funeral Home
Flemington.....Graham Funeral Home
French Creek....Simons Funeral Home
Grafton.....Bartlett Funeral Home
Hamlin.Johnson-Koontz Funeral Home
Harrisville.....Cokeley Funeral Home
Harrisville..Raiguel Funeral Home, Inc.
Hinton.....Barnette Funeral Home
Hinton...E. M. Meadows Funeral Home
Hinton.....Ronald A. Meadows Funeral Home
Hundred.....Chas. H. Clark Funeral Home
Huntington.Beard-Fisher Funeral Home
Huntington.....Kincaid Mortuary
Huntington..... Klingel-Carpenter Mortuary
Huntington.....Henry Reger
Huntington.....Steele Funeral Home
Huntington.....Willis Funeral Home
Hurricane....E. E. Allen Funeral Home
Iaeger.....J. P. Fanning Funeral Home
Jane Lew.....Morris Funeral Home
Keyser.....J. H. Markwood Sons
Keyser.....Rogers Funeral Home
Kingwood.....Browning Funeral Home
Logan.....Harris Funeral Home
Man.....McNeely Funeral Home
Mannington..Huey Funeral Home, Inc.
Mannington.J. B. Lazear Funeral Home
Martinsburg.H. K. Brown Funeral Home
Martinsburg....Kogelschatz & Coffman Funeral Home
Mason City....Fogelsong Funeral Home
Matoaka.....Bailey Funeral Home
Monongah..Harr-Domico Funeral Home
Montgomery.B. C. Hooper Funeral Home
Moorefield.....P. E. Thrush & Son
Morgantown...Davidson Funeral Service
Moundsville.....Grisell's Funeral Home
Moundsville.....Lutes Funeral Home
Moundsville..B. W. Riggs Funeral Home
Mullens....Robertson & Foglesong, Inc.
New Cumberland...Fields Funeral Home
New Martinsville...Iams Funeral Home
New Martinsville..Wells Funeral Home
Northfork.....Northfork Funeral Home
Oak Hill.....Thomas Funeral Home
Oakvale.....Johnson Funeral Home
Paden City.....Mowery Funeral Home
Parkersburg.....Carney & Company
Parkersburg....Franklin Funeral Home
Parkersburg.....Kimes Funeral Home
Parkersburg.....Leavitt & Company
Parkersburg.....Ogdin Funeral Home
Parkersburg.....Shaver & Byham Funeral Home
Parkersburg.....Stanley N. Vaughan Funeral Home, Inc.
Pennsboro...McCullough Funeral Home
Pennsboro.....Rogers Funeral Home
Peterstown.....Broyles Funeral Home
Philippi...C. O. Phillips Funeral Home
Piedmont.....Fredlock Funeral Home
Point Pleasant..Franklin Funeral Home
Point Pleasant..Raynes Funeral Home
Princeton..... Fredeking-Seaver Funeral Service
Ravenswood....Chambers Funeral Home
Richwood.....Simons Funeral Home
Ripley.....Parsons Funeral Home
Romney.....Combs Funeral Home
Ronceverte.....Kramer Funeral Home
St. Albans.....Bartlett Funeral Home
St. Marys.....Ruttencutter Mortuary
Shinnston.....Harmer Funeral Home
Shinnston.....Riley Funeral Home
Shinnston.....Tetrick Funeral Home
Sistersville..... Campbell-Frame Funeral Home
Sophia.....Williams Funeral Home
Summersville.....D. R. Simons Funeral Directory
Terra Alta.....Collins Funeral Home
Terra Alta..Fike-Watson Funeral Home
Thurmond.....Collins Funeral Home
Union.....Broyles Funeral Home
Waverly....C. G. Corbitt Funeral Home
Webster Springs.....Collison & Craft Funeral Home
Webster Springs.....Dodd & Hurt Funeral Home
Weirton.....Hertnick Funeral Home
Welch.....O. J. Douglas Mortuary
Welch.....Fanning Funeral Home
West Hamlin....McGhee Funeral Home
Weston.....Floyd Funeral Home
Weston.....Sweeney & Toothman Funeral Home
West Union.....Smith Funeral Home
Wheeling.....Altmeyer Funeral Home
Wheeling.....Beiswenger Funeral Home
Wheeling..Bertschy Memorial Mortuary, Inc.
Wheeling...M. W. Bodey Funeral Home
Wheeling.....Fields Funeral Home
Wheeling....R. T. McCoy Funeral Home
Wheeling.....Olszta Funeral Home
White Sulphur Springs.....Shanklin Funeral Home
Whitesville..Valley Funeral Home, Inc.
Williamson.....F. F. Allen Funeral Home

*Non-Resident Member*

Washington 11, D. C. .....E. W. Foster
4921 Georgia Ave., N. W. Apt. 406

## WISCONSIN

PRESIDENT
E. J. OVERTON.....Janesville
15 N. Jackson St.

FIRST VICE-PRESIDENT
LESTER F. THIELEN.....Marinette
801 Wells St.

SECOND VICE-PRESIDENT
RAYMOND H. RAETZ.....Milwaukee
2157 N. 12th St.

CORPORATE SECRETARY
DONALD L. GOODRICH....Menomonie
321 Main St.

TREASURER
WALTER J. KARTH.....Shawano
336 S. Sawyer St.

EXECUTIVE SECRETARY
HAROLD J. RUIDL.....Milwaukee
5920 W. North Ave.

---

Adell.....Herbert W. Leifer
Adell.....John G. Zuengler
Albany.....T. E. Sharer
Algoma.....C. L. Haucke
Alma.....Hartman F. Stohr

Amery.....A. C. Stenberg
Amherst.....R. M. Jungers
Antigo.....John H. Bradley
Antigo.....Edward T. Conrad
Antigo.....V. H. McCandless
Appleton.....James P. Ellenbecker
1213 N. Appleton St.
Appleton.....Geo. E. Johnson
227 W. Franklin St.
Appleton.....Joseph Loessell
227 W. Franklin St.
Appleton.....L. J. Smith
227 W. Franklin St.
Appleton.....Arthur Trettin
112 S. Appleton St.
Arena.....R. L. Roberts
Argyle.....E. J. Erickson
Ashippun.....A. E. Pagenkopf
Ashland.....Harvey L. Gildersleeve
305 7 Ave., S.
Ashland.....G. H. Wartman
302 E. 2nd Ave.
Augusta.....C. L. Sipe
Baldwin.....Mrs. E. R. Skari
Baraboo.....Robert F. Scheible
921 Broadway
Barron.....R. R. Rausch
Barton.....Andrew J. Kapfer
Beloit.....E. A. Daley
816 E. Grand Ave.
Beloit.....Wallace B. Uehling
510 E. Grand Ave.
Berlin.....Donald F. Rasque
Berlin.....John R. Wiecki
Birnamwood.....A. J. Kopitzke
Black Creek.....Clyde J. Burdick
Black River Falls.....George Ness
Bloomer.....Norman E. Rock
Bloomer.....H. P. Werner
Bloomington.....R. J. Metcalfe
Blue River.....Roy Godager
Bonduel.....Robert Wendt
Brillion.....Fred L. Luecker
Brodhead.....Tallie E. Everson
Burlington.....John F. Schuette
Cadott.....Gordon Leiser
Cambria.....W. G. Thomas
Campbellsport.....David J. Twohig
Casco.....Nelson Massart
Cashton.....Theo. Torkelson
Cazenovia.....K. L. Nelson
Cedarburg.....Henry E. Bannenberg
Chetek.....Wm. W. Burnham
Chilton.....Donald A. Evjen
Chilton.....Earl A. Pfeffer
Chippewa Falls.....Fred Herzog
23 E. Cedar St.
Chippewa Falls.....G. R. Hogle
18 E. Cedar St.
Chippewa Falls.....Helmer Hogseth
44 E. Columbia St.
Chippewa Falls.....A. H. LaFrania
420 Bay St.
Cleveland.....Milton A. Ewald
Cleveland.....Earl Stoltenberg
Clinton.....Otto C. Schoenfeld
Clinton.....C. H. Wood
Clintonville.....Otto C. Eberhardt
Clintonville.....H. H. Heuer
Clintonville.....Walter A. Sievers
Cochrane.....E. J. Florin
Colby.....F. W. Lulloff
Coleman.....Robert R. Rhodes
Colfax.....Frederick J. Bremer
Columbus.....Harlan E. Seaver
Coon Valley.....G. S. Gilbertson
Crandon.....John C. Reese
Crandon.....Meta R. Reese
Crandon.....Albert S. Rusch
Cudahy.....Frank Konwinski
3774 E. Underwood Ave.
Cudahy.....Wallen J. Nero
3701 E. Layton Ave.
Cumberland.....H. L. Cotone
Cumberland.....Robt. H. McCart, Jr.
Darlington.....Owen C. Sharer
Darlington.....Geo. J. Steil
Darlington.....Jos. I. Steil
Deerfield.....R. W. Schulz
Delavan.....Robert S. Betzer
Delavan.....Thomas H. O'Brien
Denmark.....Lyman E. DeWane
Denmark.....Doris C. Knutson
Denmark.....Leo J. Wochos
De Pere.....James H. Dillon
201 Reid St.
De Pere.....Randall H. Kuehl
110 S. Broadway
Dodgeville.....Harold A. Lulloff
Durand.....P. W. Goodrich
Eagle.....Jerome Mealy
Eagle River.....P. J. Gaffney
East Ellsworth.....Roland Hoyer
East Troy.....C. M. Powers
200 N. Division St.
Eau Claire.....Wm. R. Cress
841 First Ave.
Eau Claire.....Chris. P. Golden
622 Wisconsin St.
Eau Claire.....Jacques E. Lenmark
841 First Ave.
Eau Claire.....Wm. D. Smith
105 E. Grand Ave.
Eau Claire.....E. W. Stokes
105 E. Grand Ave.
Eau Claire.....Vernon C. Stokes
105 E. Grand Ave.
Edgerton.....L. Thos. Ellingson
Edgerton.....Ruben Tellefson
Eleva.....H. L. Kjentvet
Elkhart Lake.....A. A. Raeder
Ellsworth.....Wilfred Gorman
Elmwood.....George D. Rhiel
Elroy.....O. K. Fresley
Elroy.....Andrew W. Mueller
Ettrick.....E. O. Runnestrand
Evansville.....Harry Roderick
Fall Creek.....E. J. Keller
Fennimore.....Wm. R. Lange
Fennimore.....C. N. Sulzer
Fond du Lac.....G. H. Gordon
70 E. 1 St.
Fond du Lac.....Geo. F. Hardgrove
70 E. 1 St.
Fond du Lac.....Mrs. Ida Zacherl
53 E. Johnson St.
Fort Atkinson.....Royal F. Hayes
114 S. 3rd St.
Fort Atkinson.....H. A. Nitardy
511 Madison Ave.
Fox Lake.....Orville F. Kratz
Frederic.....C. A. Carlson
Friendship.....Robert W. Roseberry
Friesland.....John Talsma
Galesville.....L. B. Smith
Gillett.....Frank J. Kuehl
Glenwood City.....Chester L. DeCamp
Grafton.....Ernest F. Mueller
Grantsburg.....Claude A. Taylor
Gratiot.....W. H. Ayers
Green Bay.....Wm. J. Blaney
204 N. Chestnut Ave.
Green Bay.....Mrs. R. J. Coad
509 W. Walnut St.
Green Bay.....Robt. L. Greiser
228 Main St.
Green Bay.....R. F. Kiefer
227 E. Walnut St.
Green Bay.....C. J. Lyndahl
336 S. Broadway
Green Bay.....Wm. G. Malcore
701 N. Baird St.
Greenleaf.....Clarence Schwartz
Route 2
Greenwood.....T. F. Schiller
Hancock.....Frank B. Hamilton
Hartford.....Alvin J. Berndt
Hartford.....Erwin M. Berndt
Hartford.....Harold H. Berndt

Hartford.....Marcel J. Matenaer
236 W. State St.
Hartland.....Edward J. Kurtz
Hayward.....Lester L. Anderson
Hayward.....George E. Koerpel
Hillsboro.....L. H. Hart
Horicon.....George C. Ulmer
126 Larabee St.
Hudson.....Peter M. Jasper
Hudson.....M. F. Poulton
Hustisford.....Robert Berndt
Independence.....M. A. Wiemer
Iola.....Selmer Voie
Iron River.....Geo. N. L. Hare
Jackson.....H. B. Woldt
Janesville.....John H. Nelson
158 S. Jackson St.
Janesville.....E. J. Overton
15 N. Jackson St.
Janesville.....Norbert W. Reining
115 N. Jackson St.
Jefferson.....Gordon Matters
Jefferson.....Harry L. Minshall
Junction City....Mrs. Martha Martens
Kaukauna.....L. A. Gerend
172 W. Wisconsin Ave.
Kaukauna.....George R. Greenwood
500 Hendricks Ave.
Kendall.....E. G. Smith
Kenosha.....Edw. J. Crossin
1119 60th St.
Kenosha.....James A. Crossin
1119 60th St.
Kenosha.....Alwin T. Hansen
6019 7th Ave.
Kenosha.....N. Emory Mischler
708 57th St.
Kenosha.....Michael W. Piasecki
2002 52nd St.
Kewaskum.....Edward E. Miller
Kewaunee.....O. Wm. Alberts
Kewaunee.....A. M. Buchanan
Kewaunee.....W. F. Duescher
Kiel.....C. J. Meiselwitz
Kiel.....H. C. Meiselwitz
Kiel.....Carl Stumpf
Kimberly.....Paul J. Jansen
Knapp.....Henry Blumer
La Crosse.....Arthur E. Blaschke
228 N. 6th St.
La Crosse.....Esther I. Dahl
211 S. 6th St.
La Crosse.....Edwin J. Dwyer
424 S. 4th St.
La Crosse.....Geo. E. Dwyer
424 S. 4th St.
La Crosse.....Melford Nelson
1007 Caledonia St.
La Crosse.....Thos. O. Sletten
146 S. 7th St.
Ladysmith.....Chas. D. McElravy
120 E. Fritz Ave.
Ladysmith.....Joseph Ritger
620 Lake Ave., W.
Lake Geneva.....C. B. Habecker
Lake Mills.....C. W. Schulz
Lancaster.....Frank R. Harris
Lena.....Geo. E. Steffen
Little Chute.....Theo. Verkuilen
Livingston.....Vance M. Hannan
Lomira.....Lester Kietzer
Luck.....Irwin W. Edling
Luxemburg.....Mrs. Murcille McMahon
Lyndon Station.....Bernard T. Conway
Madison.....Mrs. Inez Gunderson
1936 Winnebago St.
Madison.....L. S. Joyce
540 W. Washington Ave.
Madison.....Paul G. Ryan
327 W. Johnson St.
Madison.....John H. Schantz
120 E. Wilson St.
Madison.....A. O. Schroeder
235 King St.
Manawa.....H. A. Voss
Manitowoc.....Leonard T. Pfeffer
928 S. 14th St.
Manitowoc.....Arnold W. Schlei
818 State St.
Marathon.....Lawrence G. Lohr
Marinette.....A. G. Hansen
610 Marinette Ave.
Marinette.....Glenn B. Lein
209 State St.
Marinette.....Eugene M. Onion
610 Marinette Ave.
Marinette.....L. F. Thielen
801 Wells St.
Marinette.....Milton Zeitler
736 Main St.
Marion.....F. H. Uttormark
Markesan.....L. H. Krause
Marshall.....E. P. Sorenson
Mauston.....C. A. Crandall
Mayville.....E. H. Koepsell
Medford.....E. W. Ruesch
Menasha.....Clem W. Laemmrich
Menomonee Falls.....Chas. J. Perrin
Menomonie.....D. L. Goodrich
321 Main St.
Menomonie.....Richard D. Olson
615 Wilson Ave.
Merrill.....Arthur E. Taylor, Jr.
901 3rd St.
Merrill.....Arthur E. Taylor, Sr.
901 3rd St.
Middleton.....L. E. Gruber
Milton Junction.....Henry W. Gray
Milwaukee 9.....August J. Abe
3625 W. Villard Ave.
Milwaukee 4.....Alois O. Altstadt
1502 S. Layton Blvd.
Milwaukee 12.....Michael J. Amato
2007 N. Holton St.
Milwaukee 2.....Erwin A. Anderson
2427 W. National Ave.
Milwaukee 8.....L. F. Bartelt
5050 W. Vliet St.
Milwaukee 8.....Robert L. Bartelt
5050 W. Vliet St.
Milwaukee 10.....Louis A. Becker
5330 W. Lisbon Ave.
Milwaukee 5.....Sender B. Bensman
2221 N. Teutonia Ave.
Milwaukee 2.....Val. L. Beyers
1205 N. Van Buren St.
Milwaukee 5.....Stephen L. Bistricky
1510 W. Walnut St.
Milwaukee 12.....Carl H. Boecher
101 E. North Ave.
Milwaukee 12.....Paul H. Boecher
101 E. North Ave.
Milwaukee 12.....Robert H. Boecher
101 E. North Ave.
Milwaukee 4.....Erwin R. Borgwardt
1817 W. National Ave.
Milwaukee 4....Frederick J. Borgwardt
1817 W. National Ave.
Milwaukee 3.....Arthur J. Brett
2001 W. Wisconsin Ave.
Milwaukee 4.....Joseph E. Bruskiewitz
2101 W. Mitchell St.
Milwaukee 4....Leonard A. Bruskiewitz
2101 W. Mitchell St.
Milwaukee 14.....Frank Ermenc
5325 W. Greenfield Ave.
Milwaukee 4.....Carl Evers
1221 W. Greenfield Ave.
Milwaukee 11.....Wm. H. Fass
3601 N. Oakland Ave.
Milwaukee 7.....Arthur Fennig
2906 S. 9th Pl.
Milwaukee 7.....Thomas L. Fennig
525 W. Lincoln Ave.
Milwaukee 4.....Paul B. Frantz
1921 W. Greenfield Ave.
Milwaukee 5.....Wallace M. Franzen
1334 N. 12th St.
Milwaukee 3.....A. C. Gerber
1300 W. Juneau Ave.

Milwaukee 5.....Fred W. Goodman
1701 W. Walnut St.
Milwaukee 3.....John Q. Goodwin
731 N. 16th St.
Milwaukee 12.Anthony J. Guardalabene
2007 N. Holton St.
Milwaukee 10.....Herman C. Harder
4217 W. Fond du Lac Ave.
Milwaukee 2.....Leslie J. Heintz
1901 N. Farwell Ave.
Milwaukee 5.....Valentine J. Jelacic
1905 N. 12th St.
Milwaukee 4.....John R. Jelenc
2316 W. National Ave.
Milwaukee 7.....L. Gillette Johnson
3232 W. Lincoln Ave.
Milwaukee 5.....Erwin A. Jung
2506 W. Vliet St.
Milwaukee 11.....Joseph P. Junke
3601 N. Oakland Ave.
Milwaukee 10.....Alfred B. Kaufmann
4803 W. Burleigh St.
Milwaukee 10.....Hilbert O. Kaufmann
4803 W. Burleigh St.
Milwaukee 6.....William Kaufmann
936 W. Center St.
Milwaukee 10.....Wm. F. Krause
2823 W. Fond du Lac Ave.
Milwaukee 12.....Martin Lange
3116 N. 3rd St.
Milwaukee 12.....F. J. Leszcynski
726 E. Center St.
Milwaukee 8.....Oscar E. Lindow
4018 W. Lisbon Ave.
Milwaukee 4.....A. H. Lohman
804 W. Greenfield Ave.
Milwaukee 4.....Robert F. Merkel
2427 W. National Ave.
Milwaukee 7.....A. C. Niemann
2486 S. Kinnickinnic Ave.
Milwaukee 7.....C. B. Niemann
2486 S. Kinnickinnic Ave.
Milwaukee 7.....Robert A. Niemann
2486 S. Kinnickinnic Ave.
Milwaukee 2.....Gregory Olig
1820 E. North Ave.
Milwaukee 4.....Arthur Piechowski
529 W. Mitchell St.
Milwaukee 7.....Erwin J. Prasser
3970 S. Whitnall Ave.
Milwaukee 5.....A. J. Raasch
2157 N. 12th St.
Milwaukee 5.....Raymond H. Raetz
2157 N. 12th St.
Milwaukee 8.....Arnold Ritter
5310 W. North Ave.
Milwaukee 8.....Frank C. Ritter
5310 W. North Ave.
Milwaukee 8.....Robert C. Ritter
5310 W. North Ave.
Milwaukee 8.....Walter Ritter
5310 W. North Ave.
Milwaukee 7.....Anton Rosolek
1403 W. Hayes Ave.
Milwaukee 7.....Frank M. Rozga
701 W. Lincoln Ave.
Milwaukee 7.....Max A. Sass
1515 W. Oklahoma Ave.
Milwaukee 4.....H. C. Schattschneider
1655 S. Muskego Ave.
Milwaukee 7.....J. T. Scheuerell
2433 S. Kinnickinnic Ave.
Milwaukee 8.....W. G. Schmidt
5050 W. Vliet St.
Milwaukee 4.....W. C. Seizer
2016 W. Greenfield Ave.
Milwaukee 7.....Wilfred P. Tebo
3232 W. Lincoln Ave.
Milwaukee 5.....Eugene G. Weland
2416 W. Lisbon Ave.
Milwaukee 10.....George L. Weland
3412 W. Center St.
Milwaukee 7.....Norbert Witkowiak
1501 W. Lincoln Ave.
Milwaukee 6.....Miles J. Zwaska
2400 W. Center St.
Mineral Point.....Wm. P. Gorgen
244 High St.
Mineral Point.....Paul V. Humbert
148 High St.
Minocqua.....Patrick E. Bolger
Mishicot.....Paul E. Specht
Mondovi.....Sanford A. Ede
Monroe.....A. R. Neushwander
825 19th Ave.
Monroe.....Herman A. Stuessy
921 15th Ave.
Montello.....Carl F. Steinhaus
Monticello.....Frederick S. Voegeli
Mosinee.....Gordon L. Beste
Mt. Horeb.....I. J. Gesme
Muscoda.....D. H. Rasque
Neenah.....Arthur J. Kessler
304 S. Commercial St.
Neenah.....John E. Westgor
117 Church St.
Neillsville.....Elmer A. Georgas
105 E. 5th St.
Nekoosa.....Herman H. Voss
Newburg.....Henry Redlinger
New Holstein.....Donald A. Evjen
New Lisbon.....Arthur O. Wahl
New London.....Joseph J. Kircher
113 W. Hancock St.
New London.....L. G. Learman
209 W. Cook St.
New Richmond.....L. H. Beebe
Oconomowoc.....A. D. Lyke
209 W. Wisconsin Ave.
Oconomowoc.....Raymon G. Notbohm
117 S. Cross St.
Oconto.....W. J. Gallagher
217 Congress St.
Oconto.....Blair MacQueen
808 Main St.
Oconto.....O. P. Sheffield
553 Main St
Oconto Falls.....Eugene Desreumaux
Omro.....Emerson C. Bronson
Omro.....J. P. Plansky
Onalaska.....C. A. Fossum
Oostburg.....Edward Simmelink
Oregon.....G. L. Booth
Orfordville.....H. F. Silverthorn
Osceola.....W. B. Scottum
Oshkosh.....C. J. Fiss
60 Church St.
Oshkosh.....W. P. Harford
73 Otter St.
Oshkosh.....Geo. H. Konrad
103 Waugoo St.
Oshkosh.....G. R. Marquardt
1028 Oregon St.
Oshkosh.....Milton Seefeld
37 Church St.
Osseo.....L. B. Oftedahl
Owen.....R. F. Hughes
Palmyra.....Dennis R. Jones
Park Falls.....Robert W. Gilman
Pewaukee.....William R. Hansen
Phillips.....Frank N. Heindl
Pigeon Falls.....E. A. Sletteland
Plainfield.....R. A. Goult
Platteville.....R. C. Karrmann
Platteville.....Harry Straw
Plymouth.....Leonard A. Gentine
728 Eastern Ave.
Plymouth.....Warren A. Wittkopp
123 South St.
Portage.....Otto E. Pflanz, Jr.
310 De Witt St.
Portage.....Frederick Port
302 E. Conant St.
Port Washington.....George J. Horn
136 W. Grand Ave.
Port Washington.....W. D. Poole
203 N. Wisconsin
Poy Sippi.....R. O. Hempel
Prairie Du Sac.....E. L. Gattshall
Princeton.....T. J. Wilsey

Pulaski.....R. L. Marnocha
Racine.....Merlyn E. Acklam
610 6th St.
Racine.....Peter Christiansen
Washington at Packard
Racine.....Wm. C. Draeger
1910 Taylor Ave.
Racine.....Royal E. Greenwood
1003 14th St.
Racine.....Harry H. Hall
7th and Villa
Racine.....Phillip Heibering
1501 Maple St.
Racine.....Chas. J. Maresh
803 S. Main St.
Racine.....Dan Strouf
1001 High St.
Racine.....Robert G. Wilson
1139 Blaine Blvd.
Random Lake.....N. J. Jungers
Random Lake.....David G. Wilk
Reedsburg.....F. J. Bartlett
Reedsburg.....W. G. Gant
Rhinelander.....R. A. Carlson
717 Thayer St.
Rhinelander.....J. G. Hildebrand
24 E. Davenport St.
Rib Lake.....Elmer Taylor
Rice Lake.....A. J. Hyllengren
Rice Lake.....Gilb. L. Lyle
Rice Lake.....John P. Schneider
Richland Center.....Fred B. Doudna
Richland Center.....C. J. Lunenschloss
Richland Center.....Willard W. Pratt
Richland Center.....Frank B. Tuxford
Ridgeway.....Willard J. Ayers
Rio.....George B. Thompson
River Falls.....Frank W. Finn
St. Cloud.....Zeno J. Lisowe
St. Nazianz.....W. J. Kellenbenz
Sauk City.....Henry W. Dresen
Seymour.....A. W. Heling
Sharon.....Wallace S. Salisbury
Shawano.....Karl F. Karth
336 S. Sawyer St.
Shawano.....Martin C. Karth
336 S. Sawyer St.
Shawano.....Walter J. Karth
336 S. Sawyer St.
Shawano.....Karl F. Schweers
512 W. 5th St.
Sheboygan.....Milton Ballhorn
1201 N. 8th St.
Sheboygan.....Ray M. Gerend
630 Niagara Ave.
Sheboygan.....F. A. Koren
726 Michigan Ave.
Sheboygan.....A. W. Ramm
1535 S. 12th St.
Sheboygan.....E. F. Ramm
1535 S. 12th St.
Sheboygan.....Wm. O. Steffen
904 S. 15th St.
Sheboygan Falls.....Hobart H. Dean
Sheboygan Falls...Arthur E. Rauschert
Shell Lake.....Jack W. Blume
Shiocton.....R. G. Sawyer
Shullsburg.....Paul L. O'Flahrity
Shullsburg.....H. I. Thompson
Siren.....Joseph B. Hanson
Sister Bay.....Clyde C. Casperson
Slinger.....J. R. Rothenbach
Slinger.....Wm. F. Tolzman
Soldiers Grove.....Curtis F. Chitwood
South Milwaukee.....Anthony Molthen
700 Milwaukee Ave.
South Wayne.....Harry Hanson
Sparta.....M. J. Lanham
Sparta.....W. F. Plummer
Spooner.....Harry W. Dahl
Spooner.....Frank L. Roberts
Spring Green.....Joseph Lins
Spring Green..Mrs. Helen D. Richardson
Spring Valley.....Palmer G. Geving
Stevens Point.....Lloyd F. Crosby
412 Arlington Pl.
Stevens Point.....John Dzikoski
408 Arlington Pl.
Stevens Point.....Russell C. Pearson
430 Main St.
Stevens Point.....Victor S. Prais
322 Normal Ave.
Stockbridge.....Alfred Schumacher
Stoughton.....H. H. Cummings
200 N. Monroe St.
Strum.....Joseph G. Strand
Sturgeon Bay.....H. J. Hahn
Sturgeon Bay.....J. A. Stoneman
Sun Prairie.....Theo. W. Tuschen
Superior.....Wm. M. Downs
1708 Ogden Ave.
Superior.....George E. Lange
1611 Belknap St.
Superior.....J. S. Lenroot
1209 E. 5th St.
Superior.....W. G. Thompson
1528 Ogden Ave.
Suring.....Albert Soulek
Theresa.....Fred A. Beck
Thiensville.....Peter G. Hatzinger
Thorp.....L. E. Hanson
Thorp.....R. V. Izydorek
Tomah.....John C. White
Tomahawk.....George M. Nick
Two Rivers.....W. C. Beduhn
1800 Washington St.
Valders.....G. K. Berge
Viola.....H. L. Henthorn
Viroqua.....Howard T. Jacobson
Viroqua.....P. B. Qualy
Walworth.....F. H. Toynton
Waterford.....Harry W. Mealy
Waterloo.....Kermit Edison
Waterloo.....W. A. Schwandt
Watertown.....Henry Hafemeister
607 Main St.
Watertown.....Carl F. Nowack
211 Fifth St.
Watertown.....Oscar E. Schmutzler
722 N. Fourth St.
Waukesha.....Erling Larsen
419 Broadway
Waukesha...Mrs. Estelle Weber Murray
726 East Ave.
Waukesha.....H. R. Randle
247 South St.
Waunakee.....Edwin Kuestner
Waunakee.....Marcel M. Schwab
Waupaca.....Paul B. Bammel
325 S. Division St.
Waupaca.....Roy Holly
926 S. Main St.
Waupun.....H. L. Beyers
522 E. Main St.
Waupun.....Wm. F. Kohls
25 S. Forest St.
Wausau.....Walter J. Barden
1302 Sixth St.
Wausau.....John W. Hildensperger
524 Jackson St.
Wausau.....George W. Krueger
307 Jackson St.
Wausau.....W. C. Meilahn
413 Jefferson St.
Wautoma.....Geo. A. Blader
West Allis.....Geo. F. Borgwardt
1603 S. 81st St.
West Allis.....John A. Schaff
2264 S. 60th St.
West Bend.....Frank H. Gehl
127 S. 6th Ave.
West Bend.....Gordon Ohlrogge
262 S. Main St.
West Bend.....L. J. Schmidt
629 Cedar St.
Westby.....O. P. Anderson
Westfield.....Howard E. Schultz
Westfield.....R. G. Wachholz
West Salem.....Conrad E. Jostad

*Wisconsin—Continued*

Whitehall.....Wm. A. Johnson
Whitewater.....C. G. Hickey
97 Main St.
Whitewater.....Lowell K. Lein
403 Main St.
Winneconne.....C. H. Mueller
Wisconsin Dells.....Stuart G. Fedderly
Wisconsin Dells.....H. J. Landry
Wisconsin Rapids.....George R. Baker
820 1st St.
Wisconsin Rapids.....Donald G. Barard
250 1st Ave.
Wittenberg.....Roger O. Schmidt
Wonewoc.....H. J. Lindorf

## WYOMING

PRESIDENT
CARL H. HORSTMAN.....Casper
FIRST VICE-PRESIDENT
CECIL M. STARK.....Douglas
SECOND VICE-PRESIDENT
MARVIN G. SCHRADER.....Cheyenne
SECRETARY-TREASURER
MRS. RUTH C. MARTIN.....Buffalo

Basin.....Joe Atwood
Big Piney.....Francis W. Tanner
Buffalo.....John W. Adams
Casper.....W. L. Bustard
Casper.....Carl H. Horstman
Cheyenne.....Marvin G. Schrader
Cody.....George R. Smith
Douglas.....Cecil M. Stark
Evanston.....Gilbert O. Bills
Evanston.....R. E. Bryan
Gillette.....L. J. Probst
Hanna.....Henry Peterson
Kemmerer.....A. A. DePauw
Lander.....Floyd G. Payne
Laramie.....Quintin G. Siebert
Laramie.....M. L. White
Lovell.....T. E. Haskell
Lusk.....George Earl Peet
Newcastle.....Noah E. Mumper
Powell.....Ray Easton
Rawlins.....Paul H. McKelvey
Rawlins.....George M. Shriner
Riverton.....E. E. Davis
Rock Springs.....J. Warden Opie
Rock Springs.....Leo L. Wildermuth
Sheridan.....C. Mervin Champion
Sheridan.....Mrs. Bertha M. Reed
Thermopolis.....Max Mortimor
Torrington.....O. J. Colyer
Wheatland.....T. S. Schrader
Worland.....Arnold Velle

HECKMAN
BINDERY INC.
AUG 95
Bound-To-Please® N. MANCHESTER,
INDIANA 46962

3 1833 02495 6937

# THE DIRECTOR

No. 2 Section 3 of 3 Sections February, 1950 Vol XX

*Featured on page 4 . . . .*

## American Competition

*By* **James R. Clark**

Allen County Public Library
900 Webster Street
PO Box 2270
Fort Wayne, IN 46801-2270

# Convention Calendar

| | | |
|---|---|---|
| March 30-31 | ARIZONA | Tucson |
| April 18-19-20 | MINNESOTA | St. Paul |
| April 20-21 | ARKANSAS | Little Rock |
| April 24-25-26 | GEORGIA | Atlanta |
| April 25-26-27 | MICHIGAN | Detroit |
| April 25-26 | OKLAHOMA | Oklahoma City |
| May 1-2-3 | TEXAS | Dallas |
| May 2-3-4 | NORTH CAROLINA | Durham |
| May 2-3-4 | KANSAS | Wichita |
| May 3-4-5 | TENNESSEE | Knoxville |
| May 7-8-9 | MISSISSIPPI-LOUISIANA | Biloxi |
| May 9-10 | SOUTH DAKOTA | Sioux Falls |
| May 10-11 | ALABAMA | Birmingham |
| May 11-12 | UTAH | Salt Lake |
| May 16-17 | NORTH DAKOTA | Bismarck |
| May 16-17-18 | WISCONSIN | Milwaukee |
| May 16-17-18 | NEBRASKA | Omaha |
| May 18-19-20 | WASHINGTON | Walla Walla |
| May 22-23 | OREGON | Portland |
| May 22-23-24 | MONTANA | Butte |
| May 23-24-25 | NEW YORK | Elmira |
| May 23-24 | IOWA | Des Moines |
| May 24-25-26 | INDIANA | Indianapolis |
| May 23-24-25 | MISSOURI | Kansas City |
| May 24-25 | SOUTH CAROLINA | Myrtle Beach |
| May 26-27 | IDAHO | Boise |
| May 30-31, June 1 | VIRGINIA | Richmond |
| June 1-2 | WYOMING | Casper |
| June 5-6-7 | COLORADO | Denver |
| June 6-7-8 | ILLINOIS | Springfield |
| June 12-13 | NEW MEXICO | Santa Fe |
| June 13-14-15 | WEST VIRGINIA | Charleston |
| June 14-15-16 | KENTUCKY | Louisville |
| June 15 | VERMONT | Springfield |
| June 20-21-22 | OHIO | Cleveland |
| Oct 10-11-12 (tent.) | CALIFORNIA | Long Beach |
| Oct. 10-11-12-13 | NSM | Chicago |
| Oct. 23-24-25-26 | NFDA | Philadelphia |

———o———

It is not half as important to burn the midnight oil as it is to be awake in the daytime.

—E. W. ELMORE.

* * *

Remember, every time you open your mouth to talk, your mind walks out and parades up and down the words.

—EDWIN H. STUART.

* * *

Those whom you can make like themselves better will, I promise you, like you very well.

—LORD CHESTERFIELD.

# In Memorium

Oct. 16....Harry W. Stroud, Sr., Chagrin Falls, Ohio
Oct. 19.....Arthur B. Jackson, Minerva, Ohio
Nov. 19.....Joseph Wilson Shilling, Troy, Ohio
Nov. 26.....Milton Liggett, Seymour, Iowa
Nov. 28....Laurence A. Carey, New York City, N. Y.
Dec. 3....Harold I. MacGlasson, Beacon, New York
Dec. 10.....Gene A. Brimm, Ash Grove, Missouri
Dec. 13.....Freedom Wentworth, Waltham, Mass.
Dec. 19.....William J. Behel, Dry Run, Pa.
Dec. 19.....John B. Ratterman, Sr., Louisville, Ky.
Dec. 21.....Otto O. Greenlee, Lineville, Iowa
Dec. 22.....H. E. Frost, Bell Fourche, S. Dak.
Dec. 26....Joseph G. Vaschak, Sr., Youngstown, Ohio
Dec. 27.....A. A. Earnest, Export, Pa.
Dec. 30.....Frank Calcaterra, Detroit, Mich.
Jan. 1.....Henry E. Ritzel, Cynthiana, Ind.
Jan. 1.....Mrs. C. W. Thomas, Albany, Georgia
Jan. 2.....Clyde A. Aughe, Frankfort, Ind.
Jan. 10.....Ray C. Smith, New London, Conn.
Jan. 12.....Noel O. Riley, Shinnston, W. Va.
Jan. 18.....Malcolm S. Hayes, Bangor, Maine

———o———

Vol. XX, No. 2 **DIRECTOR** February, 1950

EDWARD A. MARTIN, *President*
550 North Avenue.....Grand Junction, Colorado
JACK MARSHALL, *First Vice-President*
Tilden ..... Nebraska
H. FREMONT ALDERSON, *Second Vice-President*
75 Federal Street.....New London, Connecticut
GEO. A. BREWER, JR., *Secretary*
3603 Ross Avenue.....Dallas, Texas
HARRY J. GILLIGAN, *Treasurer*
2926 Woodburn Avenue.....Cincinnati 6, Ohio
RONALD C. JONES, *Past President*
427 Madison Avenue.....Scranton 10, Pennsylvania
BOARD OF GOVERNORS
THOS. B. GLEASON, *District 1*
734 State Street.....Springfield, Massachusetts
W. J. M. HOLLAND, JR., *District 2*
304 Second Avenue.....Franklin, Virginia
RALEIGH J. HARRIS, *District 3*
413 N. Main Street.....Pontiac, Illinois
W. BRUCE DONALDSON, *District 4*
218 Love Avenue.....Tifton, Georgia
FRED W. JOHNSTON, *District 5*
332 N. Snelling Avenue.....St. Paul, Minnesota
RALPH H. SMITH, *District 6*
1401 N. W. 23 Street.....Oklahoma City, Oklahoma
A. B. ECKERSELL, *District 7*
101 W. Main Street.....Rigby, Idaho
E. A. LARKIN, *District 8*
466 - 24 Street.....Ogden, Utah
JAMES R. CLARK, *General Counsel*
628 Provident Bank Building.....Cincinnati 2, Ohio
HOWARD C. RAETHER, *Executive Secretary*
135 West Wells Street.....Milwaukee 3, Wisconsin

Published monthly as its official organ by the National Funeral Directors Association. Subscription $1.00 per year. Entered as second class matter January 31, 1940, at the post office at Milwaukee, Wis., under the act of March 3, 1879.
HOWARD C. RAETHER, Editor
Publication office· 535 N. Water St., Milwaukee

# The President's Column

EDWARD A. MARTIN
*President, NFDA*

At the regular mid-winter meeting of the Board of Governors last month the decision was made to focus attention this year on the development of a sound educational program and policy. Since this decision was reached without any request or suggestion from me personally, I am doubly pleased that the thinking of the Board is along this line. As most of our members know, the raising of educational standards has long been one of my main endeavors.

One could write at great length on the need of higher education, but I do not think that is necessary here, for our membership has always striven for better trained embalmers and funeral directors, men who can serve their clients more satisfactorily and men who can take their proper place of leadership in their respective communities.

Education for leadership is essential in a democracy if we are to maintain that form of government. Educated leadership is essential to our survival. There are at least five elements required in education for leadership in our world today. Briefly, these are:

1. Training in the arts of communication:—writing, speaking, and the use of the media of mass communication such as the radio and all visual means of presentation of ideas. One must be not only acquainted with good literature but adept in the use of language.

2. Knowledge of the world of nature and of society, particularly an awareness of the great heritage of the past. That is why an education must contain both the liberal arts and the sciences. It must unify material from the fields of the social sciences and the humanities. The natural sciences and religion should also be included for proper balance. Education for leadership requires exposure to the best that is known. This makes for the development of mind, character and behavior.

3. Social responsibility is not an easy ideal to communicate and instill, but it must contain the principles of practical psychology and sociology, emphasis is thus placed on "relatedness" and "participation," two principles of education in the social sense. The leader must have a deep awareness of his place in history and some idea of what he himself can do and what he cannot do about the many pressing problems of human welfare.

4. There must be a training in decision-making. This includes knowledge of applied politics and economics, which emphasizes administration and public policy and affairs. Every citizen must make decisions, but the leader has an even heavier burden. He must be trained in analysis and in the capacity to bring knowledge to focus on decision. The leader cannot ride fences and remain a true leader. He must learn to make up his mind, to have a reason for the faith that is in him that he is on the right side, and to be able to interpret and explain his decisions.

5. There must be exposure to "values," to ideals. There must be placed much importance upon character and character development in all educational programs and curriculums. The honor spirit must receive primary consideration in all activities. Inspiration must be linked to aspiration. Both are the basis of dedication to great purposes. The ultimate values of life are essential considerations in any educational program designed to produce leaders.

Such a program of education for leadership is not an easy one. Education is one of the most difficult social functions to fulfill and to provide for.

Such an educational program is a liberal one. It should be linked with vocational or professional training, but its essence is its emphasis upon the quality of achievement in personality, in intellect, in character, and in purpose.

That is what a well designed educational program should aim to accomplish and these are the elements we must keep in mind when we plan the educational program for the generation following. To do less than this is shortsighted; to do this to the full is to provide for our citizenship leaders in all affairs that will assure for our successors a better world in which the higher standards make for a higher degree of happiness and well-being.

EDWARD A. MARTIN

**FIVE STAR MAILING IN MARCH**

The March DIRECTOR will be mailed to members as part of a "five star mailing." It will include a message from President Edward A. Martin, a leatherette binder for the DIRECTOR, a flyer on the public relations movie and a movie request form and the DIRECTOR. WATCH FOR IT.

# American Competition

*By* James R. Clark—*General Counsel, NFDA*

In the opinion of some well-informed folks, the wonderful strides American business has made have been due, not only to the foresight and energy and ability of Management and the efforts put forth by the workers or employees, but also due to the fact that competition has brought out those good qualities.

No matter what our calling, whether it be labor, farmer, industry or profession, the good ethical operator succeeds, not only in spite of, but because of competition, for, as we used to say in the old football days, a good opponent makes you give out with your best. Therefore, it follows logically that any combination which restrains that competition is not only unfair to the competitors but in the long run retards progress itself. That is one of the reasons why the anti-trust laws were enacted and why they are enforced.

Your National Association has never once even intimated anything that could be construed as a combination or an agreement among funeral directors or associations which would in any way lessen competition, restrain trade, or tend to create a monopoly. The writer, having been in the Government service in the Department of Justice some years ago, appreciates the fairness of the anti-trust laws, and all the officers during our association with NFDA have cooperated fully and completely with us in our advice against any kind of an agreement that even smacked of a violation of those fundamental laws of business.

We have been asked to repeat those warnings and therefore this article. Suffice is to say that there should be no agreement between individual funeral directors, or group of funeral directors, whether by association or not, that in any way limits the rights or privileges of a competitor to charge what he may or give service that he feels he can give. While this charge or his service may not appeal to you or to me, it is his privilege as an American citizen to use his own judgment in figuring his cost and his margin of profit, and whether we like it or not, we have no right to interfere with that privilege of his, to curtail it, or to try to persuade him to stop it.

We have stated many times at meetings and in The DIRECTOR that the funeral director is in a very peculiar close personal relationship with his client; that his position is that of deepest and closest trust, and therefore he must never do anything that would cause a reflection upon him in his confidential capacity. In other words, he must lean back and not only just hew to the line of the law, but be sure that there is plenty of room between himself and that line that separates legal and illegal.

There have been small local groups which have not been able to see eye to eye with us, but again we warn any such folks that they will be brought to account, because, as we have said above, our first duty is to that public which is also the first concern of those enforcing the anti-trust laws—and rightly so—and then to those who trust us in their time of greatest distress.

———o———

## Getting the Most out of Your Copy of the Proceedings

As a part of this DIRECTOR, you have received your copy of the printed proceedings of the St. Louis Convention. Included therewith is the printed roster of all NFDA members for the year 1949-50 whose names had been reported to NFDA before December 15, 1949.

This publication should prove invaluable. While all members do not have an opportunity to attend the annual convention, they can read and digest the proceedings thereof. The reports of the officers and committees are contained therein including a complete financial statement certified to by a nationally known firm of accountants. In addition, each year a list of state association officers, the Code of Ethics, and the Constitution and By-Laws of NFDA can be found in this book.

All of the St. Louis Convention speakers spoke on subjects of great interest to the profession. Mr. O. C. Pogge, director of the Bureau of Old Age and Survivors Insurance discussed the funeral directors part in Social Security. Among many other subjects he discussed the philosophy behind lump sum death payments and their payment to the claimant rather than to the funeral director. He also projected some of his thinking into the future when he spoke of the various parts of the proposed Social Security amendment, HR 6000.

The widely discussed NFDA census of funeral homes was the basis of Mr. Ralph Houseman's talk on "What I Know About You." Mr. Houseman took the census statistics for each state and came up with some interesting data and comparisons. You will be amazed by some of Mr. Houseman's findings.

Many members have proclaimed the panel discussion on the model casket display room as the finest individual convention program in the history of NFDA. The complete transcript of this discussion can be found in the proceedings along with a diagram of the display room.

The membership roster can be used by members who wish to secure the services of NFDA members in other cities. All in all—the combination proceedings and roster can be a valuable book if properly used.

# Do you know that...

A recent story out of Haiti told of an apparently dead 26 year old woman who came to life while in her casket during the time her funeral service was being conducted. When the weight in the casket shifted while being carried by the pallbearers the casket was opened and the "deceased" was alive. In reporting the story, *Time* Magazine said, "Alina had almost recovered. Physicians attributed her deathlike state to a severe attack of malaria. Her awakening, they guessed, might have been caused by the noise and motion of the funeral. For her stiff neck they had a simple explanation: her coffin had been too short."

* * *

*E. V. Durling in a syndicated column called, "On the Side," reported that the British National Association of Funeral Directors has issued a strong protest regarding the use of the word "undertaker." They say calling funeral directors "undertakers" is detrimental to the profession.*

* * *

At the mid-winter meeting of the Board of Governors, it was decided that the NFDA governors could visit each of the state associations within their district once each year.

* * *

*Raymond Polniaszek, the Glen Lyon, Pennsylvania funeral director, who sued the author of the "Miracle of the Bells" for $750,000, reportedly settled out of court for $5,000. Polniaszek's suit was based on the contention that the movie and book characterization caused people of his town to refer to him as "Orloff."*

* * *

The September 1949 issue of *Feature* Magazine contained a picture of one of the scenes from the NFDA public relations film. The caption told of the story and photos that the Milwaukee Office had available. As a result requests for this release were received from almost 100 magazines, house-organs, free-lance writers, newspapers and radio stations. One news service and at least five newspapers have used some or all of the material.

The February 1950 issue of *Future* Magazine features a story called "Tombs of Time" which is based on the NFDA release. *Future* is the Junior Chamber of Commerce publication and has a circulation of 149,000.

*From time to time members request information on the legal aspect of National Service Life Insurance. Frequently we are asked about the rights of surviving parents or the surviving spouse as beneficiary. The Supreme Court of the U. S. recently ruled on this matter. Here is a quote from* Congressional Daily *regarding this decision.*

> *"GI INSURANCE. In another 5 to 3 opinion, Court decided that half of a GI's insurance benefit cannot be claimed by his widow under community property laws if she was not named beneficiary. Case arose in California courts where widow of an Army major killed in India in 1945. He had named his parents as beneficiaries under his $10,000 insurance policy and his wife sought to have the payments under that policy split between herself and his parents."*

* * *

While gathering some vocational guidance material we came across the following paragraph in the November 1949 issue of the Kiplinger Magazine *Changing Times.* The following was included in the column entitled "Your Neighbors' Jobs—And What They Pay."

> "UNDERTAKERS—The average earnings of undertakers and embalmers are not as high as most people assume. Weekly earnings of licensed embalmers now vary all the way from $35.00 to $100.00, depending upon the locality.
>
> In 1939, nearly one-third of all mortuary establishments had gross receipts of less than $5,000 annually. About 15% had receipts of $25,000 or more."

* * *

*Sometime ago we reported that Robert Wilson Stirling, funeral director of Indianapolis, Indiana, was to become the heir to a Scottish Baronetcy. Word has now been received that in probating the will of Sir George Murray Home Stirling the estate was given to Miss Elizabeth G. Stirling, 43-year old daughter of Sir George, and the title of baronetcy bestowed upon Mr. Robert Wilson Stirling.*

*Mr. Stirling's patriotism to his adopted country has cost him the $78,629 estate which accompanied the title.*

# Funerals of PEOPLE in the News

Phillip Barry, 53, successful playwright whose "Philadelphia Story" and "Animal Kingdom" were Broadway successes. *(Funeral Director—Frank E. Campbell Funeral Church, New York City)*

* * *

Edward T. Leech, 57, senior editor of the Scripps-Howard Newspapers and editor of the Pittsburgh Press. *(Funeral Director—Edward B. Laughlin, Pittsburgh, Pennsylvania)*

* * *

Bessie Gardner du Pont, 85, first wife of Alfred I. du Pont. *(Funeral Director—James T. Chandler & Son, Wilmington, Delaware)*

* * *

Major General George F. Moore, 62, commander of the ill-fated forces at Corregidor. Long time prisoner of war who was in ill health since his release. *(Funeral Director—Patterson & O'Connell, San Mateo, Calif.)*

* * *

Brigadier General Arthur Vincent McDermott, 61, head of New York's and the nation's largest draft board during World War II. *(Funeral Director—Frank E. Campbell Funeral Church, New York City)*

* * *

David Stanley Smith, 72, composer and long time dean of the School of Music of Yale University. *(Funeral Director—Beecher & Bennett, New Haven, Conn.)*

* * *

Hervey Allen, 60, historical novelist who became famous after the publication of his "Anthony Adverse." At the time of his death he was writing a series of books on colonial America. *(Funeral Director—W. L. Philbrick, Miami, Florida)*

* * *

Charles E. Brickley, 58, Harvard, all-American football player and one of the greatest drop kickers of all time. *(Funeral Director—James A. McCabe, New York City)*

Jacques Stern, 67, member of the one-time Radical Socialist French cabinet. A banker by profession. *(Funeral Director — Frank E. Campbell Funeral Church, New York City)*

* * *

Robert E. Ringling, 52, last of the original five Ringling Brothers of circus fame. Was baritone with Chicago Civic Opera Co., but gave up singing to help family maintain circus. *(Funeral Director—Thacker & Van Gilder, Sarasota, Florida)*

* * *

Joseph Alois Schumpeter, 66, one-time finance minister of Austria, later, Harvard economist. Author of texts on economics. *(Funeral Director—G. Roger Newkirk, Lakeville, Connecticut)*

* * *

Carroll H. Shilling, 68, one of America's greatest jockeys, having ridden 969 winners in 3838 races *(Funeral Director—Frank E. Campbell Funeral Church, New York City)*

* * *

George Palmer Putnam, 63, publisher, explorer and author. Husband of the late Amelia Earhart Putnam. Headed two expeditions into the Arctic. Publisher of the Lindbergh autobiography, "We." *(Funeral Director—Pierce Brothers, Los Angeles, California)*

* * *

Anna Louisa Watkins Lewis, 91, mother of United Mine Workers' John L. Lewis. *(Funeral Director—Thomas C. Smith's Sons, Springfield, Illinois)*

* * *

May Kovar Schafer, 42, British born animal trainer who died as a result of injuries inflicted by a lion she was training. *(Funeral Director—Oliver L. Reardon & Sons, Ventura, California)*

* * *

Tess Gardella, 52, well known as Aunt Jemima and actress in "Scandals" and "Show Boat." *(Funeral Director—Vanells' Funeral Chapel, Brooklyn, New York)*

HECKMAN
BINDERY INC.
AUG 95
Bound-To-Please®
N. MANCHESTER,
INDIANA 46962